



# **Specification Book**

November 1, 2019

## **JS International, Inc.**

[www.jsicabinetry.com](http://www.jsicabinetry.com)

485 Commerce Drive, Fall River, MA 02720

Tel: (508)675-4722 Fax: (508)536-4881

380 Veterans Parkway, Bolingbrook, IL 60440

Tel: (508)675-4722 Fax: (508)536-4881

4175 Boulder Ridge Drive, Atlanta, GA 30336

Tel: (508)675-4722 Fax: (508)536-4881

# TABLE OF CONTENTS

## DESIGNER KITCHENS

Item Availability Chart . . . . .	6
General Line Descriptions . . . . .	11
Wall Cabinets . . . . .	25
Base Cabinets . . . . .	53
Drawer Base Cabinets . . . . .	72
Sink Base Cabinets . . . . .	81
Tall Cabinets . . . . .	91
Kitchen Accessories . . . . .	109
Door Sizes . . . . .	134
Wood Hoods . . . . .	138

## DESIGNER VANITIES

Item Availability Chart . . . . .	141
Danbury White . . . . .	142
Dover Line . . . . .	156
Branford Slab. . . . .	170
Dover Castle . . . . .	184
Dover Lunar . . . . .	198
Norwich Slab . . . . .	212
Trenton Slab . . . . .	226
Trenton Line . . . . .	241
Vanity Accessories . . . . .	251
Door Sizes . . . . .	253

# TABLE OF CONTENTS

## CRAFTSMAN & PREMIER KITCHENS

Item Availability Chart . . . . .	255
General Line Descriptions . . . . .	261
Wall Cabinets . . . . .	266
Base Cabinets . . . . .	293
Drawer Base Cabinets . . . . .	309
Sink Base Cabinets . . . . .	315
Tall Cabinets . . . . .	322
Door Sizes . . . . .	336

## CRAFTSMAN & PREMIER VANITIES

Craftsman Vanity	
General Line Descriptions . . . . .	341
Vanities with no drawers . . . . .	344
Vanities with drawers . . . . .	347
Vanity drawer bases . . . . .	348
Premier Vanity	
General Line Descriptions . . . . .	351
Vanities with no drawers . . . . .	355
Vanities with drawers . . . . .	359
Vanity drawer bases . . . . .	363



# **Designer Kitchens**

## Item Availability Chart

	Dover	Essex	Branford	Castle	Lunar	Trenton	Yarmouth	Norwich
2DB30	✓	✓	✓	✓	✓	✓	✓	✓
2DB36	✓	✓	✓	✓	✓	✓	✓	✓
AB24	✓	✓	✓	✓	✓	✓	✓	✓
AF330F	✓	✓	✓	✓	✓	✓	✓	✓
AF336F	✓	✓	✓	✓	✓	✓	✓	✓
AF342F	✓	✓	✓	✓	✓	✓	✓	✓
AW30	✓	✓	✓	✓	✓	✓	✓	✓
AW36	✓	✓	✓	✓	✓	✓	✓	✓
AW42	✓	✓	✓	✓	✓	✓	✓	✓
B12	✓	✓	✓	✓	✓	✓	✓	✓
B15	✓	✓	✓	✓	✓	✓	✓	✓
B15RT	✓	✓	✓	✓	✓	✓	✓	✓
B15SCRT	✓	✓	✓	✓	✓	✓	✓	✓
B15SFTTR-DMK	✓	✓	✓	✓	✓	✓	✓	✓
B18	✓	✓	✓	✓	✓	✓	✓	✓
B18CHGDR18	✓	✓	✓	✓	✓	✓	✓	✓
B18RT	✓	✓	✓	✓	✓	✓	✓	✓
B18SCRT	✓	✓	✓	✓	✓	✓	✓	✓
B18SFTTR-DMK	✓	✓	✓	✓	✓	✓	✓	✓
B18TR	✓	✓	✓	✓	✓	✓	✓	✓
B18TR-DMK	✓	✓	✓	✓	✓	✓	✓	✓
B18TTCD18	✓	✓	✓	✓	✓	✓	✓	✓
B21	✓	✓	✓	✓	✓	✓	✓	✓
B21RT	✓	✓	✓	✓	✓	✓	✓	✓
B21SCRT	✓	✓	✓	✓	✓	✓	✓	✓
B24B	✓	✓	✓	✓	✓	✓	✓	✓
B24BRT	✓	✓	✓	✓	✓	✓	✓	✓
B24BSCRT	✓	✓	✓	✓	✓	✓	✓	✓
B27B	✓	✓	✓	✓	✓	✓	✓	✓
B27BRT	✓	✓	✓	✓	✓	✓	✓	✓
B27BSCRT	✓	✓	✓	✓	✓	✓	✓	✓

	Dover	Essex	Branford	Castle	Lunar	Trenton	Yarmouth	Norwich
B30B	✓	✓	✓	✓	✓	✓	✓	✓
B30BRT	✓	✓	✓	✓	✓	✓	✓	✓
B30BSCRT	✓	✓	✓	✓	✓	✓	✓	✓
B33	✓	✓	✓	✓	✓	✓	✓	✓
B36	✓	✓	✓	✓	✓	✓	✓	✓
B36RT	✓	✓	✓	✓	✓	✓	✓	✓
B36SCRT	✓	✓	✓	✓	✓	✓	✓	✓
B42	✓	✓	✓	✓	✓	✓	✓	✓
B42RT	✓	✓	✓	✓	✓	✓	✓	✓
B42SCRT	✓	✓	✓	✓	✓	✓	✓	✓
BBC36/39	✓	✓	✓	✓	✓	✓	✓	✓
BBC42/45	✓	✓	✓	✓	✓	✓	✓	✓
BBPQTR	✓	✓	✓	✓	✓	✓	✓	✓
BDEC	✓	✓	✓	✓	✓	✓	✓	✓
BF	✓	✓	✓	✓	✓	✓	✓	✓
BF09	✓	✓	✓	✓	✓	✓	✓	✓
BF09PO	✓	✓	✓	✓	✓	✓	✓	✓
BF09TRAYDIVPO	✓	✓	✓	✓	✓	✓	✓	✓
BFD1821	✓	✓	✓	✓	✓	✓	✓	✓
BSKIN	✓	✓	✓	✓	✓	✓	✓	✓
BTM8	✓	✓	✓	✓	✓	✓	✓	✓
CB	✓	✓	✓	✓	✓	✓	✓	✓
CCM8	✓	✓	✓	✓	✓	✓	✓	✓
CM8-S	✓	✓	✓	✓	✓	✓	✓	✓
CM8-T	✓	✓	✓	✓	✓	✓	✓	✓
COC3384	✓	✓	✓	✓	✓	✓	✓	✓
COC3390	✓	✓	✓	✓	✓	✓	✓	✓
COC3396	✓	✓	✓	✓	✓	✓	✓	✓
CSF36	✓	✓	✓	✓	✓	✓	✓	✓
CTP3	✓	✓	✓	✓	✓	✓	✓	✓
CUTTRAY	✓	✓	✓	✓	✓	✓	✓	✓

## Item Availability Chart

	Dover	Essex	Branford	Castle	Lunar	Trenton	Yarmouth	Norwich
DB12	✓	✓	✓	✓	✓	✓	✓	✓
DB15	✓	✓	✓	✓	✓	✓	✓	✓
DB18	✓	✓	✓	✓	✓	✓	✓	✓
DB18CHGDR18	✓	✓	✓	✓	✓	✓	✓	✓
DB18TTCD18	✓	✓	✓	✓	✓	✓	✓	✓
DB21	✓	✓	✓	✓	✓	✓	✓	✓
DB24	✓	✓	✓	✓	✓	✓	✓	✓
DB30	✓	✓	✓	✓	✓	✓	✓	✓
DB36	✓	✓	✓	✓	✓	✓	✓	✓
DM4	✓	✓	✓	✓	✓	✓	✓	✓
DOC3384	✓	✓	✓	✓	✓	✓	✓	✓
DOC3390	✓	✓	✓	✓	✓	✓	✓	✓
DOC3396	✓	✓	✓	✓	✓	✓	✓	✓
DSB36	✓	✓	✓	✓	✓	✓	✓	✓
DSB36-1TILT	✓	✓	✓	✓	✓	✓	✓	✓
DU3021	✓	✓	✓	✓	✓	✓	✓	✓
DWR3	✓	✓	✓	✓	✓	✓	✓	✓
DWR3F	✓	✓	✓	✓	✓	✓	✓	✓
FBM8-S	✓	✓	✓	✓	✓	✓	✓	✓
FBM8-T	✓	✓	✓	✓	✓	✓	✓	✓
FSB30B	✓	✓	✓	✓	✓	✓	✓	✓
FSB36	✓	✓	✓	✓	✓	✓	✓	✓
GW1530	✓	✓	✓	✓	✓	✓	✓	✓
GW1536	✓	✓	✓	✓	✓	✓	✓	✓
GW1542	✓	✓	✓	✓	✓	✓	✓	✓
GW1830	✓	✓	✓	✓	✓	✓	✓	✓
GW1836	✓	✓	✓	✓	✓	✓	✓	✓
GW1842	✓	✓	✓	✓	✓	✓	✓	✓
GW3030B	✓	✓	✓	✓	✓	✓	✓	✓
GW3036B	✓	✓	✓	✓	✓	✓	✓	✓
GW3042B	✓	✓	✓	✓	✓	✓	✓	✓

	Dover	Essex	Branford	Castle	Lunar	Trenton	Yarmouth	Norwich
GW3630	✓	✓	✓	✓	✓	✓	✓	✓
GW3636	✓	✓	✓	✓	✓	✓	✓	✓
GW3642	✓	✓	✓	✓	✓	✓	✓	✓
GWDC2430	✓	✓	✓	✓	✓	✓	✓	✓
GWDC2436	✓	✓	✓	✓	✓	✓	✓	✓
GWDC2442	✓	✓	✓	✓	✓	✓	✓	✓
GWDC2736	✓	✓	✓	✓	✓	✓	✓	✓
GWDC2742	✓	✓	✓	✓	✓	✓	✓	✓
ICM8	✓	✓	✓	✓	✓	✓	✓	✓
LCM8	✓	✓	✓	✓	✓	✓	✓	✓
LRM8-S	✓	✓	✓	✓	✓	✓	✓	✓
LRM8-T	✓	✓	✓	✓	✓	✓	✓	✓
LS33	✓	✓	✓	✓	✓	✓	✓	✓
LS36	✓	✓	✓	✓	✓	✓	✓	✓
LS36DR-BOTH	✓	✓	✓	✓	✓	✓	✓	✓
LS36DR-BOTTOM	✓	✓	✓	✓	✓	✓	✓	✓
LS36DR-TOP	✓	✓	✓	✓	✓	✓	✓	✓
MB30	✓	✓	✓	✓	✓	✓	✓	✓
MW3030B	✓	✓	✓	✓	✓	✓	✓	✓
MW3036B	✓	✓	✓	✓	✓	✓	✓	✓
MW3042B	✓	✓	✓	✓	✓	✓	✓	✓
OC3384	✓	✓	✓	✓	✓	✓	✓	✓
OC3390	✓	✓	✓	✓	✓	✓	✓	✓
OC3396	✓	✓	✓	✓	✓	✓	✓	✓
OM8	✓	✓	✓	✓	✓	✓	✓	✓
PGW1530	✓	✓	✓	✓	✓	✓	✓	✓
PGW1536	✓	✓	✓	✓	✓	✓	✓	✓
PGW1542	✓	✓	✓	✓	✓	✓	✓	✓
PGW1830	✓	✓	✓	✓	✓	✓	✓	✓
PGW1836	✓	✓	✓	✓	✓	✓	✓	✓
PGW1842	✓	✓	✓	✓	✓	✓	✓	✓

# Item Availability Chart

	Dover	Essex	Branford	Castle	Lunar	Trenton	Yarmouth	Norwich
PGW3030B	✓	✓	✓	✓	✓	✓	✓	✓
PGW3036B	✓	✓	✓	✓	✓	✓	✓	✓
PGW3042B	✓	✓	✓	✓	✓	✓	✓	✓
PGW3630	✓	✓	✓	✓	✓	✓	✓	✓
PGW3636	✓	✓	✓	✓	✓	✓	✓	✓
PGW3642	✓	✓	✓	✓	✓	✓	✓	✓
PGWDC2430	✓	✓	✓	✓	✓	✓	✓	✓
PGWDC2436	✓	✓	✓	✓	✓	✓	✓	✓
PGWDC2442	✓	✓	✓	✓	✓	✓	✓	✓
PGWDC2736	✓	✓	✓	✓	✓	✓	✓	✓
PGWDC2742	✓	✓	✓	✓	✓	✓	✓	✓
PHLF	✓	✓	✓	✓	✓	✓	✓	✓
PQTR	✓	✓	✓	✓	✓	✓	✓	✓
REF3096	✓	✓	✓	✓	✓	✓	✓	✓
REF84 (1.5")	✓	✓	✓	✓	✓	✓	✓	✓
REF96 (1.5")	✓	✓	✓	✓	✓	✓	✓	✓
RM8	✓	✓	✓	✓	✓	✓	✓	✓
SAMPLE BASE	✓	✓	✓	✓	✓	✓	✓	✓
SB24B*	✓	✓	✓	✓	✓	✓	✓	✓
SB27B*	✓	✓	✓	✓	✓	✓	✓	✓
SB30B	✓	✓	✓	✓	✓	✓	✓	✓
SB30B-1TILT	✓	✓	✓	✓	✓	✓	✓	✓
SB33	✓	✓	✓	✓	✓	✓	✓	✓
SB33-2TILT	✓	✓	✓	✓	✓	✓	✓	✓
SB36	✓	✓	✓	✓	✓	✓	✓	✓
SB36-2TILT	✓	✓	✓	✓	✓	✓	✓	✓
SB42	✓	✓	✓	✓	✓	✓	✓	✓
SCW2430	✓	✓	✓	✓	✓	✓	✓	✓
SCW2436	✓	✓	✓	✓	✓	✓	✓	✓
SCW2442	✓	✓	✓	✓	✓	✓	✓	✓
SD	✓	✓	✓	✓	✓	✓	✓	✓

	Dover	Essex	Branford	Castle	Lunar	Trenton	Yarmouth	Norwich
SDBAG	✓	✓	✓	✓	✓	✓	✓	✓
SDDR	✓	✓	✓	✓	✓	✓	✓	✓
SH3630	✓	✓	✓	✓	✓	✓	✓	✓
SH4230	✓	✓	✓	✓	✓	✓	✓	✓
SHM8	✓	✓	✓	✓	✓	✓	✓	✓
SM8	✓	✓	✓	✓	✓	✓	✓	✓
SP3	✓	✓	✓	✓	✓	✓	✓	✓
TB12	✓	✓	✓	✓	✓	✓	✓	✓
TF	✓	✓	✓	✓	✓	✓	✓	✓
TF1.596	✓	✓	✓	✓	✓	✓	✓	✓
TF396	✓	✓	✓	✓	✓	✓	✓	✓
TF696	✓	✓	✓	✓	✓	✓	✓	✓
TK8	✓	✓	✓	✓	✓	✓	✓	✓
TP3	✓	✓	✓	✓	✓	✓	✓	✓
TRAYDIV	✓	✓	✓	✓	✓	✓	✓	✓
TUK	✓	✓	✓	✓	✓	✓	✓	✓
VAL36	✓	✓	✓	✓	✓	✓	✓	✓
VAL48	✓	✓	✓	✓	✓	✓	✓	✓
W0930	✓	✓	✓	✓	✓	✓	✓	✓
W0936	✓	✓	✓	✓	✓	✓	✓	✓
W0942	✓	✓	✓	✓	✓	✓	✓	✓
W1230	✓	✓	✓	✓	✓	✓	✓	✓
W1236	✓	✓	✓	✓	✓	✓	✓	✓
W1242	✓	✓	✓	✓	✓	✓	✓	✓
W1530	✓	✓	✓	✓	✓	✓	✓	✓
W1530GD	✓	✓	✓	✓	✓	✓	✓	✓
W1530PGD	✓	✓	✓	✓	✓	✓	✓	✓
W1536	✓	✓	✓	✓	✓	✓	✓	✓
W1536GD	✓	✓	✓	✓	✓	✓	✓	✓
W1536PGD	✓	✓	✓	✓	✓	✓	✓	✓
W1542	✓	✓	✓	✓	✓	✓	✓	✓

## Item Availability Chart

	Dover	Essex	Branford	Castle	Lunar	Trenton	Yarmouth	Norwich
W1542GD	✓	✓	✓	✓	✓	✓	✓	✓
W1542PGD	✓	✓	✓	✓	✓	✓	✓	✓
W1830	✓	✓	✓	✓	✓	✓	✓	✓
W1830GD	✓	✓	✓	✓	✓	✓	✓	✓
W1830PGD	✓	✓	✓	✓	✓	✓	✓	✓
W1836	✓	✓	✓	✓	✓	✓	✓	✓
W1836GD	✓	✓	✓	✓	✓	✓	✓	✓
W1836PGD	✓	✓	✓	✓	✓	✓	✓	✓
W1842	✓	✓	✓	✓	✓	✓	✓	✓
W1842GD	✓	✓	✓	✓	✓	✓	✓	✓
W1842PGD	✓	✓	✓	✓	✓	✓	✓	✓
W2130	✓	✓	✓	✓	✓	✓	✓	✓
W2136	✓	✓	✓	✓	✓	✓	✓	✓
W2142	✓	✓	✓	✓	✓	✓	✓	✓
W2415B	✓	✓	✓	✓	✓	✓	✓	✓
W2430B	✓	✓	✓	✓	✓	✓	✓	✓
W2436B	✓	✓	✓	✓	✓	✓	✓	✓
W2442B	✓	✓	✓	✓	✓	✓	✓	✓
W2730B	✓	✓	✓	✓	✓	✓	✓	✓
W2736B	✓	✓	✓	✓	✓	✓	✓	✓
W2742B	✓	✓	✓	✓	✓	✓	✓	✓
W3012B	✓	✓	✓	✓	✓	✓	✓	✓
W3015B	✓	✓	✓	✓	✓	✓	✓	✓
W3018B	✓	✓	✓	✓	✓	✓	✓	✓
W3024B	✓	✓	✓	✓	✓	✓	✓	✓
W3030B	✓	✓	✓	✓	✓	✓	✓	✓
W3030BGD	✓	✓	✓	✓	✓	✓	✓	✓
W3030BPGD	✓	✓	✓	✓	✓	✓	✓	✓
W3036B	✓	✓	✓	✓	✓	✓	✓	✓
W3036BGD	✓	✓	✓	✓	✓	✓	✓	✓
W3036BPGD	✓	✓	✓	✓	✓	✓	✓	✓

	Dover	Essex	Branford	Castle	Lunar	Trenton	Yarmouth	Norwich
W3042B	✓	✓	✓	✓	✓	✓	✓	✓
W3042BGD	✓	✓	✓	✓	✓	✓	✓	✓
W3042BPGD	✓	✓	✓	✓	✓	✓	✓	✓
W3315	✓	✓	✓	✓	✓	✓	✓	✓
W3318	✓	✓	✓	✓	✓	✓	✓	✓
W3330	✓	✓	✓	✓	✓	✓	✓	✓
W3336	✓	✓	✓	✓	✓	✓	✓	✓
W3342	✓	✓	✓	✓	✓	✓	✓	✓
W3612	✓	✓	✓	✓	✓	✓	✓	✓
W361224	✓	✓	✓	✓	✓	✓	✓	✓
W3615	✓	✓	✓	✓	✓	✓	✓	✓
W361524	✓	✓	✓	✓	✓	✓	✓	✓
W3615PL	✓	✓	✓	✓	✓	✓	✓	✓
W3618	✓	✓	✓	✓	✓	✓	✓	✓
W361824	✓	✓	✓	✓	✓	✓	✓	✓
W361824APPPULL	✓	✓	✓	✓	✓	✓	✓	✓
W3624	✓	✓	✓	✓	✓	✓	✓	✓
W362424	✓	✓	✓	✓	✓	✓	✓	✓
W362424APPPULL	✓	✓	✓	✓	✓	✓	✓	✓
W3630	✓	✓	✓	✓	✓	✓	✓	✓
W3636	✓	✓	✓	✓	✓	✓	✓	✓
W3642	✓	✓	✓	✓	✓	✓	✓	✓
W391224	✓	✓	✓	✓	✓	✓	✓	✓
W391524	✓	✓	✓	✓	✓	✓	✓	✓
W391824	✓	✓	✓	✓	✓	✓	✓	✓
W4230	✓	✓	✓	✓	✓	✓	✓	✓
W4236	✓	✓	✓	✓	✓	✓	✓	✓
W4242	✓	✓	✓	✓	✓	✓	✓	✓
W42SKIN	✓	✓	✓	✓	✓	✓	✓	✓
WBC2730	✓	✓	✓	✓	✓	✓	✓	✓
WDC2430	✓	✓	✓	✓	✓	✓	✓	✓

## Item Availability Chart

	Dover	Essex	Branford	Castle	Lunar	Trenton	Yarmouth	Norwich
WDC2430GD	✓	✓	✓	✓	✓	✓	✓	✓
WDC2430PGD	✓	✓	✓	✓	✓	✓	✓	✓
WDC2436	✓	✓	✓	✓	✓	✓	✓	✓
WDC2436GD	✓	✓	✓	✓	✓	✓	✓	✓
WDC2436PGD	✓	✓	✓	✓	✓	✓	✓	✓
WDC2442	✓	✓	✓	✓	✓	✓	✓	✓
WDC2442GD	✓	✓	✓	✓	✓	✓	✓	✓
WDC2442PGD	✓	✓	✓	✓	✓	✓	✓	✓
WDC2736	✓	✓	✓	✓	✓	✓	✓	✓
WDC2742	✓	✓	✓	✓	✓	✓	✓	✓
WDEC30	✓	✓	✓	✓	✓	✓	✓	✓
WDEC36	✓	✓	✓	✓	✓	✓	✓	✓
WDEC42	✓	✓	✓	✓	✓	✓	✓	✓
WF330	✓	✓	✓	✓	✓	✓	✓	✓
WF330F	✓	✓	✓	✓	✓	✓	✓	✓
WF336F	✓	✓	✓	✓	✓	✓	✓	✓
WF342	✓	✓	✓	✓	✓	✓	✓	✓
WF342F	✓	✓	✓	✓	✓	✓	✓	✓
WF630	✓	✓	✓	✓	✓	✓	✓	✓
WF630F	✓	✓	✓	✓	✓	✓	✓	✓
WF642	✓	✓	✓	✓	✓	✓	✓	✓
WH36	✓	✓	✓	✓	✓	✓	✓	✓
WP1884	✓	✓	✓	✓	✓	✓	✓	✓
WP1884PO	✓	✓	✓	✓	✓	✓	✓	✓
WP1884RT	✓	✓	✓	✓	✓	✓	✓	✓
WP1884SCRT	✓	✓	✓	✓	✓	✓	✓	✓
WP1890	✓	✓	✓	✓	✓	✓	✓	✓
WP1890PO	✓	✓	✓	✓	✓	✓	✓	✓
WP1890RT	✓	✓	✓	✓	✓	✓	✓	✓

	Dover	Essex	Branford	Castle	Lunar	Trenton	Yarmouth	Norwich
WP1890SCRT	✓	✓	✓	✓	✓	✓	✓	✓
WP1896	✓	✓	✓	✓	✓	✓	✓	✓
WP1896PO	✓	✓	✓	✓	✓	✓	✓	✓
WP1896RT	✓	✓	✓	✓	✓	✓	✓	✓
WP1896SCRT	✓	✓	✓	✓	✓	✓	✓	✓
WP2484B	✓	✓	✓	✓	✓	✓	✓	✓
WP2484BRT	✓	✓	✓	✓	✓	✓	✓	✓
WP2484BSCRT	✓	✓	✓	✓	✓	✓	✓	✓
WP2490B	✓	✓	✓	✓	✓	✓	✓	✓
WP2490BRT	✓	✓	✓	✓	✓	✓	✓	✓
WP2490BSCRT	✓	✓	✓	✓	✓	✓	✓	✓
WP2496B	✓	✓	✓	✓	✓	✓	✓	✓
WP2496BRT	✓	✓	✓	✓	✓	✓	✓	✓
WP2496BSCRT	✓	✓	✓	✓	✓	✓	✓	✓
WP3084B	✓	✓	✓	✓	✓	✓	✓	✓
WP3084BRT	✓	✓	✓	✓	✓	✓	✓	✓
WP3084BSCRT	✓	✓	✓	✓	✓	✓	✓	✓
WP3090B	✓	✓	✓	✓	✓	✓	✓	✓
WP3090BRT	✓	✓	✓	✓	✓	✓	✓	✓
WP3090BSCRT	✓	✓	✓	✓	✓	✓	✓	✓
WP3096B	✓	✓	✓	✓	✓	✓	✓	✓
WP3096BRT	✓	✓	✓	✓	✓	✓	✓	✓
WP3096BSCRT	✓	✓	✓	✓	✓	✓	✓	✓
WPDEC84	✓	✓	✓	✓	✓	✓	✓	✓
WPDEC90	✓	✓	✓	✓	✓	✓	✓	✓
WPDEC96	✓	✓	✓	✓	✓	✓	✓	✓
WR1818	✓	✓	✓	✓	✓	✓	✓	✓
WR3015	✓	✓	✓	✓	✓	✓	✓	✓
WR30GH	✓	✓	✓	✓	✓	✓	✓	✓

## Dover Kitchen ( KD )

### General Specifications:

- Material: Solid maple frame and door stiles, plywood cabinet box
- Stain: White paint
- Interior: Natural Maple finish
- Drawer head design: One piece (Slab)
- Door design: Full overlay
- Door panel: Recessed,  $\frac{3}{16}$ " MDF square on both wall and base cabinets
- Door reversibility: Doors on all single door cabinets can be reversed

### Cabinet Specifications:

- Face frame:  $\frac{3}{4}$ " x  $1\frac{1}{2}$ " Mortise & Tenon
- Side panels:  $\frac{1}{2}$ " plywood with wood veneer on both sides
- Back panel:  $\frac{1}{2}$ " plywood with wood veneer on the inside
- Wall tops and bottoms:  $\frac{1}{2}$ " plywood with wood veneer on both sides
- Toe kick:  $\frac{1}{2}$ " x  $4\frac{1}{2}$ " Unfinished plywood, recessed
- Hinge: Soft closing concealed cup hinge with a 105 degree opening and 3-dimensional adjustment (side, depth and height adjustment)
- Shelves:  $\frac{3}{4}$ " thick plywood with wood veneer, edge banded front
- Shelf support: 8 mm bore steel shelf support
- Door Bumpers: Clear Quietex bumpers
- Base cabinet height:  $34\frac{1}{2}$ "
- Base cabinet depth: 24"
- Wall cabinet depth: 12"

### Drawer Construction:

- Drawer design: Dovetail drawer
- Drawer sides:  $\frac{3}{4}$ " solid wood
- Drawer bottom:  $\frac{3}{8}$ " plywood with wood veneer
- Drawer glides: Steel undermount, full extension, soft-closing glides with clips

### Door Design:

### Base Side Panel Dimensions:

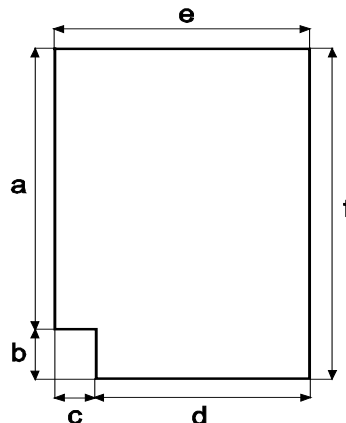
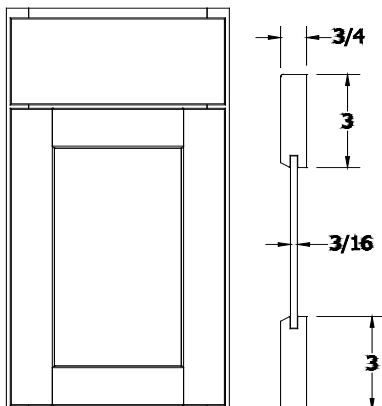

a	30"
b	$4\frac{1}{2}$ "
c	$2\frac{1}{2}$ "
d	21"
e	$23\frac{9}{16}$ "
f	$34\frac{1}{2}$ "

## Dover Castle ( KDC )

### General Specifications:

- Material: Solid maple frame and door stiles, plywood cabinet box
- Stain: Dark Gray paint
- Interior: Natural Maple finish
- Drawer head design: One piece (Slab)
- Door design: Full overlay
- Door panel: Recessed,  $\frac{3}{16}$ " MDF square on both wall and base cabinets
- Door reversibility: Doors on all single door cabinets can be reversed

### Cabinet Specifications:

- Face frame:  $\frac{3}{4}$ " x  $1\frac{1}{2}$ " Mortise & Tenon
- Side panels:  $\frac{1}{2}$ " plywood with wood veneer on both sides
- Back panel:  $\frac{1}{2}$ " plywood with wood veneer on the inside
- Wall tops and bottoms:  $\frac{1}{2}$ " plywood with wood veneer on both sides
- Toe kick:  $\frac{1}{2}$ " x  $4\frac{1}{2}$ " Unfinished plywood, recessed
- Hinge: Soft closing concealed cup hinge with a 105 degree opening and 3-dimensional adjustment (side, depth and height adjustment)
- Shelves:  $\frac{3}{4}$ " thick plywood with wood veneer, edge banded front
- Shelf support: 8 mm bore steel shelf support
- Door Bumpers: Clear Quietex bumpers
- Base cabinet height:  $34\frac{1}{2}$ "
- Base cabinet depth: 24"
- Wall cabinet depth: 12"

### Drawer Construction:

- Drawer design: Dovetail drawer
- Drawer sides:  $\frac{3}{4}$ " solid wood
- Drawer bottom:  $\frac{3}{8}$ " plywood with wood veneer
- Drawer glides: Steel undermount, full extension, soft-closing glides with clips

### Door Design:

### Base Side Panel Dimensions:

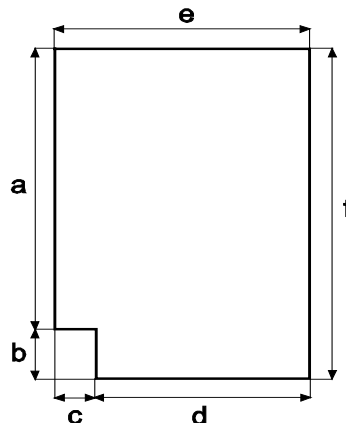
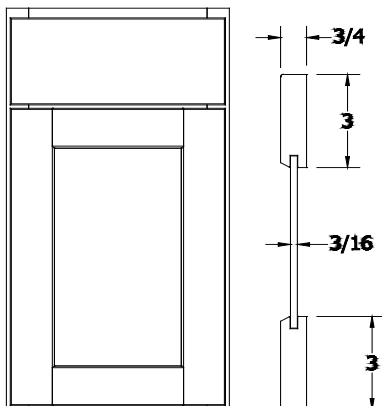

a	30"
b	$4\frac{1}{2}$ "
c	$2\frac{1}{2}$ "
d	21"
e	$23\frac{9}{16}$ "
f	$34\frac{1}{2}$ "



## Dover Lunar ( KDL )

### General Specifications:

- Material: Solid maple frame and door stiles, plywood cabinet box
- Stain: Gray stain
- Interior: Natural Maple finish
- Drawer head design: One piece (Slab)
- Door design: Full overlay
- Door panel: Recessed,  $\frac{3}{16}$ " MDF square on both wall and base cabinets
- Door reversibility: Doors on all single door cabinets can be reversed

### Cabinet Specifications:

- Face frame:  $\frac{3}{4}$ " x  $1\frac{1}{2}$ " Mortise & Tenon
- Side panels:  $\frac{1}{2}$ " plywood with wood veneer on both sides
- Back panel:  $\frac{1}{2}$ " plywood with wood veneer on the inside
- Wall tops and bottoms:  $\frac{1}{2}$ " plywood with wood veneer on both sides
- Toe kick:  $\frac{1}{2}$ " x  $4\frac{1}{2}$ " Unfinished plywood, recessed
- Hinge: Soft closing concealed cup hinge with a 105 degree opening and 3-dimensional adjustment (side, depth and height adjustment)
- Shelves:  $\frac{3}{4}$ " thick plywood with wood veneer, edge banded front
- Shelf support: 8 mm bore steel shelf support
- Door Bumpers: Clear Quietex bumpers
- Base cabinet height:  $34\frac{1}{2}$ "
- Base cabinet depth: 24"
- Wall cabinet depth: 12"

### Drawer Construction:

- Drawer design: Dovetail drawer
- Drawer sides:  $\frac{3}{4}$ " solid wood
- Drawer bottom:  $\frac{3}{8}$ " plywood with wood veneer
- Drawer glides: Steel undermount, full extension, soft-closing glides with clips

### Door Design:

### Base Side Panel Dimensions:

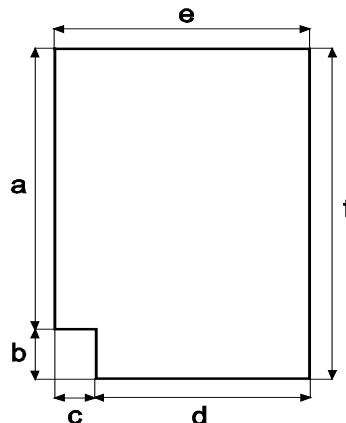
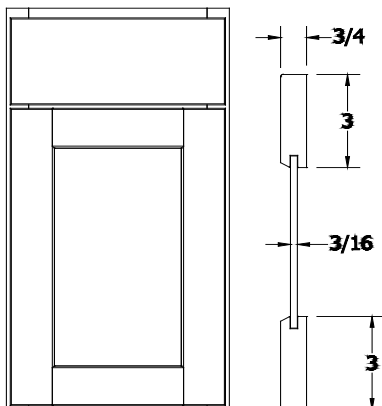

a	30"
b	$4\frac{1}{2}$ "
c	$2\frac{1}{2}$ "
d	21"
e	$23\frac{9}{16}$ "
f	$34\frac{1}{2}$ "

## Essex Kitchen ( KE )

### General Specifications:

- Material: Solid maple frame and door stiles, plywood cabinet box
- Stain: White paint
- Interior: Natural Maple finish
- Drawer head design: 5 piece with recessed panel
- Door design: Full overlay
- Door panel: Recessed,  $\frac{3}{16}$ " MDF square on both wall and base cabinets
- Door reversibility: Doors on all single door cabinets can be reversed

### Cabinet Specifications:

- Face frame:  $\frac{3}{4}$ " x  $1\frac{1}{2}$ " Mortise & Tenon
- Side panels:  $\frac{1}{2}$ " plywood with wood veneer on both sides
- Back panel:  $\frac{1}{2}$ " plywood with wood veneer on the inside
- Wall tops and bottoms:  $\frac{1}{2}$ " plywood with wood veneer on both sides
- Toe kick:  $\frac{1}{2}$ " x  $4\frac{1}{2}$ " Unfinished plywood, recessed
- Hinge: Soft closing concealed cup hinge with a 105 degree opening and 3-dimensional adjustment (side, depth and height adjustment)
- Shelves:  $\frac{3}{4}$ " thick plywood with wood veneer, edge banded front
- Shelf support: 8 mm bore steel shelf support
- Door Bumpers: Clear Quietex bumpers
- Base cabinet height:  $34\frac{1}{2}$ "
- Base cabinet depth: 24"
- Wall cabinet depth: 12"

### Drawer Construction:

- Drawer design: Dovetail drawer
- Drawer sides:  $\frac{3}{4}$ " solid wood
- Drawer bottom:  $\frac{3}{8}$ " plywood with wood veneer
- Drawer glides: Steel undermount, full extension, soft-closing glides with clips

### Door Design:

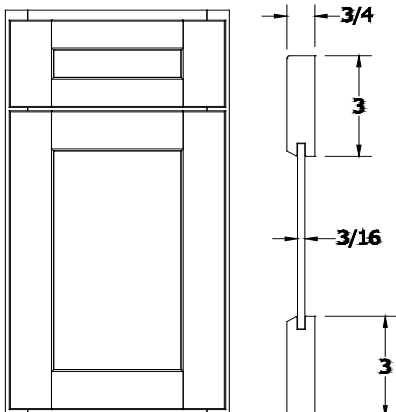

### Base Side Panel Dimensions:

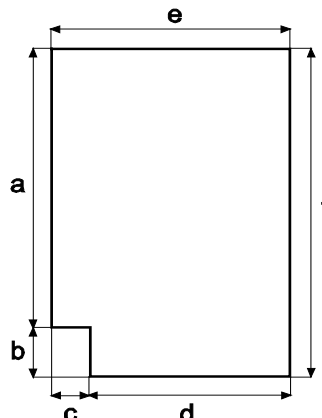

a	30"
b	$4\frac{1}{2}$ "
c	$2\frac{1}{2}$ "
d	21"
e	$23\frac{9}{16}$ "
f	$34\frac{1}{2}$ "

## Essex Castle ( KEC )

### General Specifications:

- Material: Solid maple frame and door stiles, plywood cabinet box
- Stain: Dark Gray paint
- Interior: Natural Maple finish
- Drawer head design: 5 piece with recessed panel
- Door design: Full overlay
- Door panel: Recessed,  $\frac{3}{16}$ " MDF square on both wall and base cabinets
- Door reversibility: Doors on all single door cabinets can be reversed

### Cabinet Specifications:

- Face frame:  $\frac{3}{4}$ " x  $1\frac{1}{2}$ " Mortise & Tenon
- Side panels:  $\frac{1}{2}$ " plywood with wood veneer on both sides
- Back panel:  $\frac{1}{2}$ " plywood with wood veneer on the inside
- Wall tops and bottoms:  $\frac{1}{2}$ " plywood with wood veneer on both sides
- Toe kick:  $\frac{1}{2}$ " x  $4\frac{1}{2}$ " Unfinished plywood, recessed
- Hinge: Soft closing concealed cup hinge with a 105 degree opening and 3-dimensional adjustment (side, depth and height adjustment)
- Shelves:  $\frac{3}{4}$ " thick plywood with wood veneer, edge banded front
- Shelf support: 8 mm bore steel shelf support
- Door Bumpers: Clear Quietex bumpers
- Base cabinet height:  $34\frac{1}{2}$ "
- Base cabinet depth: 24"
- Wall cabinet depth: 12"

### Drawer Construction:

- Drawer design: Dovetail drawer
- Drawer sides:  $\frac{3}{4}$ " solid wood
- Drawer bottom:  $\frac{3}{8}$ " plywood with wood veneer
- Drawer glides: Steel undermount, full extension, soft-closing glides with clips

### Door Design:

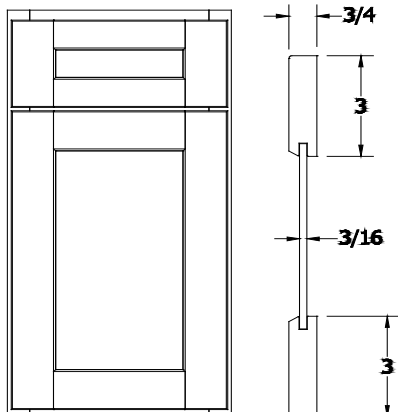

### Base Side Panel Dimensions:

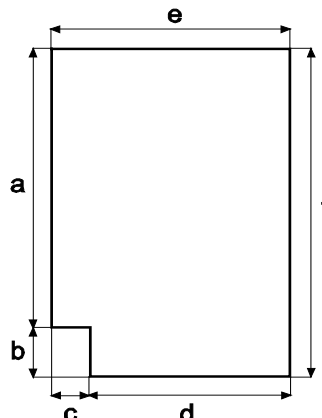

a	30"
b	$4\frac{1}{2}$ "
c	$2\frac{1}{2}$ "
d	21"
e	$23\frac{9}{16}$ "
f	$34\frac{1}{2}$ "

## Essex Lunar ( KEL )

### General Specifications:

- Material: Solid maple frame and door stiles, plywood cabinet box
- Stain: Gray stain
- Interior: Natural Maple finish
- Drawer head design: 5 piece with recessed panel
- Door design: Full overlay
- Door panel: Recessed,  $\frac{3}{16}$ " MDF square on both wall and base cabinets
- Door reversibility: Doors on all single door cabinets can be reversed

### Cabinet Specifications:

- Face frame:  $\frac{3}{4}$ " x  $1\frac{1}{2}$ " Mortise & Tenon
- Side panels:  $\frac{1}{2}$ " plywood with wood veneer on both sides
- Back panel:  $\frac{1}{2}$ " plywood with wood veneer on the inside
- Wall tops and bottoms:  $\frac{1}{2}$ " plywood with wood veneer on both sides
- Toe kick:  $\frac{1}{2}$ " x  $4\frac{1}{2}$ " Unfinished plywood, recessed
- Hinge: Soft closing concealed cup hinge with a 105 degree opening and 3-dimensional adjustment (side, depth and height adjustment)
- Shelves:  $\frac{3}{4}$ " thick plywood with wood veneer, edge banded front
- Shelf support: 8 mm bore steel shelf support
- Door Bumpers: Clear Quietex bumpers
- Base cabinet height:  $34\frac{1}{2}$ "
- Base cabinet depth: 24"
- Wall cabinet depth: 12"

### Drawer Construction:

- Drawer design: Dovetail drawer
- Drawer sides:  $\frac{3}{4}$ " solid wood
- Drawer bottom:  $\frac{3}{8}$ " plywood with wood veneer
- Drawer glides: Steel undermount, full extension, soft-closing glides with clips

### Door Design:

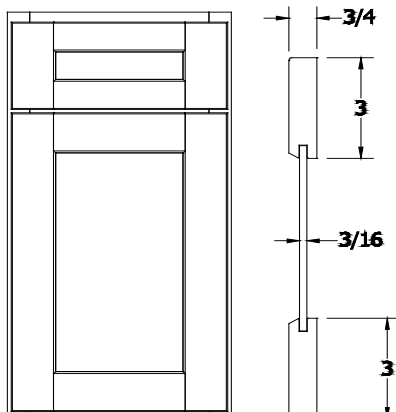

### Base Side Panel Dimensions:

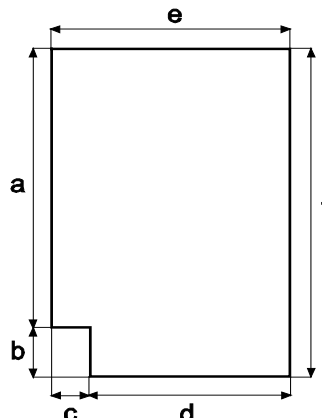

a	30"
b	$4\frac{1}{2}$ "
c	$2\frac{1}{2}$ "
d	21"
e	$23\frac{9}{16}$ "
f	$34\frac{1}{2}$ "

## Yarmouth Matching ( KYM )

### General Specifications:

- Material: Solid maple frame and door stiles, plywood cabinet box
- Paint: Ivory paint
- Interior: Natural Maple finish
- Door design: Full overlay
- Door panel: MDF raised, square on both wall and base cabinets
- Drawer head design: 5 piece with raised panel
- Door reversibility: Doors on all single door cabinets can be reversed

### Cabinet Specifications:

- Face frame:  $\frac{3}{4}$ " x  $1\frac{1}{2}$ " Mortise & Tenon
- Side panels:  $\frac{1}{2}$ " plywood with wood veneer on both sides
- Back panel:  $\frac{1}{2}$ " plywood with wood veneer on the inside
- Wall tops and bottoms:  $\frac{1}{2}$ " plywood with wood veneer on both sides
- Toe kick:  $\frac{1}{2}$ " x  $4\frac{1}{2}$ " Unfinished plywood, recessed
- Hinge: Soft closing concealed cup hinge with a 105 degree opening and 3-dimensional adjustment (side, depth and height adjustment)
- Shelves:  $\frac{3}{4}$ " thick plywood with wood veneer, edge banded front
- Shelf support: 8 mm bore steel shelf support
- Door Bumpers: Clear Quietex bumpers
- Base cabinet height:  $34\frac{1}{2}$ "
- Base cabinet depth: 24"
- Wall cabinet depth: 12"

### Drawer Construction:

- Drawer design: Dovetail drawer
- Drawer sides:  $\frac{3}{4}$ " solid wood
- Drawer bottom:  $\frac{3}{8}$ " plywood with wood veneer
- Drawer glides: Steel undermount, full extension, soft-closing glides with clips

### Door Design:

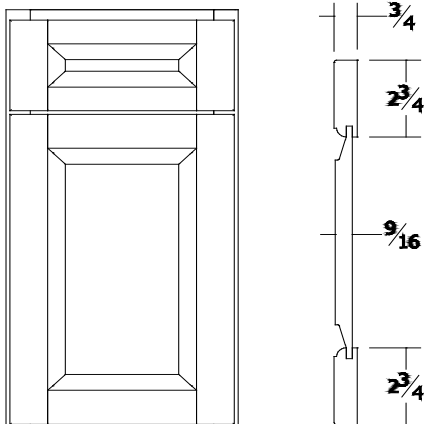

### Base Side Panel Dimensions:

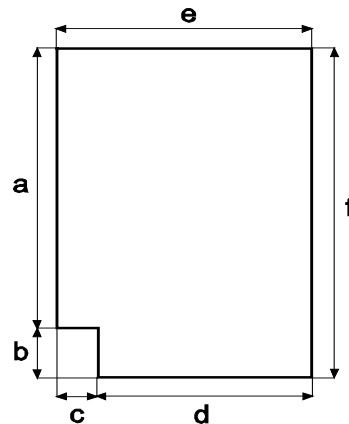

a	30"
b	$4\frac{1}{2}$ "
c	$2\frac{1}{2}$ "
d	21"
e	$23\frac{9}{16}$ "
f	$34\frac{1}{2}$ "

## Yarmouth Slab ( KYS )

### General Specifications:

- Material: Solid maple frame and door stiles, plywood cabinet box
- Paint: Ivory paint
- Interior: Natural Maple finish
- Door design: Full overlay
- Door panel: MDF raised, square on both wall and base cabinets
- Drawer head design: One piece (Slab)
- Door reversibility: Doors on all single door cabinets can be reversed

### Cabinet Specifications:

- Face frame:  $\frac{3}{4}" \times 1 \frac{1}{2}"$  Mortise & Tenon
- Side panels:  $\frac{1}{2}"$  plywood with wood veneer on both sides
- Back panel:  $\frac{1}{2}"$  plywood with wood veneer on the inside
- Wall tops and bottoms:  $\frac{1}{2}"$  plywood with wood veneer on both sides
- Toe kick:  $\frac{1}{2}" \times 4 \frac{1}{2}"$  Unfinished plywood, recessed
- Hinge: Soft closing concealed cup hinge with a 105 degree opening and 3-dimensional adjustment (side, depth and height adjustment)
- Shelves:  $\frac{3}{4}"$  thick plywood with wood veneer, edge banded front
- Shelf clips: Plastic, clear
- Door Bumpers: Clear Quietex bumpers
- Base cabinet height:  $34 \frac{1}{2}"$
- Base cabinet depth: 24"
- Wall cabinet depth: 12"

### Drawer Construction:

- Drawer design: Dovetail drawer
- Drawer sides:  $\frac{3}{4}"$  solid wood
- Drawer bottom:  $\frac{3}{8}"$  plywood with wood veneer
- Drawer glides: Steel undermount, full extension, soft-closing glides with clips

### Door Design:

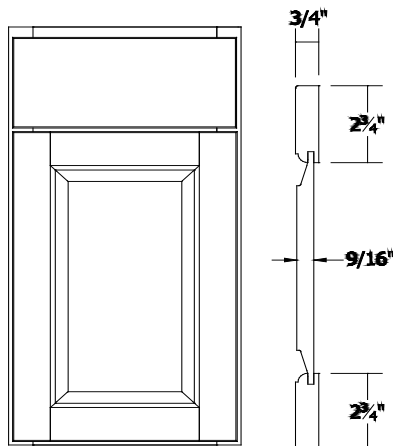

### Base Side Panel Dimensions:

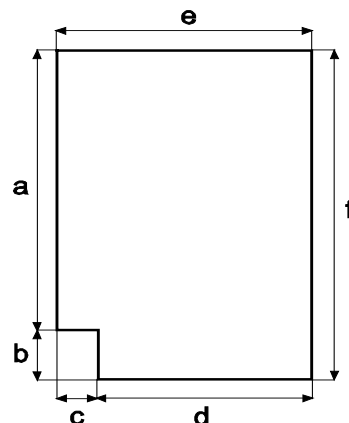

a	30"
b	$4 \frac{1}{2}"$
c	$2 \frac{1}{2}"$
d	21"
e	$23 \frac{9}{16}"$
f	$34 \frac{1}{2}"$

## Trenton Recessed ( KTR )

### General Specifications:

- Material: Solid maple frame and door stiles, plywood cabinet box
- Paint: Ivory paint
- Interior: Natural Maple finish
- Door design: Full overlay
- Door panel: MDF recessed, square on both wall and base cabinets
- Drawer head design: 5 piece with recessed panel
- Door reversibility: Doors on all single door cabinets can be reversed

### Cabinet Specifications:

- Face frame:  $\frac{3}{4}" \times 1 \frac{1}{2}"$  Mortise & Tenon
- Side panels:  $\frac{1}{2}"$  plywood with wood veneer on both sides
- Back panel:  $\frac{1}{2}"$  plywood with wood veneer on the inside
- Wall tops and bottoms:  $\frac{1}{2}"$  plywood with wood veneer on both sides
- Toe kick:  $\frac{1}{2}" \times 4 \frac{1}{2}"$  Unfinished plywood, recessed
- Hinge: Soft closing concealed cup hinge with a 105 degree opening and 3-dimensional adjustment (side, depth and height adjustment)
- Shelves:  $\frac{3}{4}"$  thick plywood with wood veneer, edge banded front
- Shelf clips: Plastic, clear
- Door Bumpers: Clear Quietex bumpers
- Base cabinet height:  $34 \frac{1}{2}"$
- Base cabinet depth: 24"
- Wall cabinet depth: 12"

### Drawer Construction:

- Drawer design: Dovetail drawer
- Drawer sides:  $\frac{3}{4}"$  solid wood
- Drawer bottom:  $\frac{3}{8}"$  plywood with wood veneer
- Drawer glides: Steel undermount, full extension, soft-closing glides with clips

### Door Design:

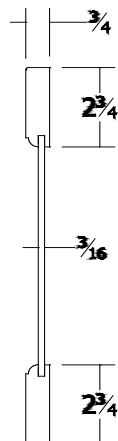
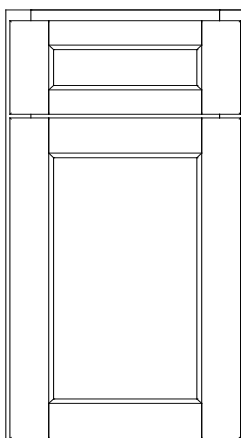

### Base Side Panel Dimensions:

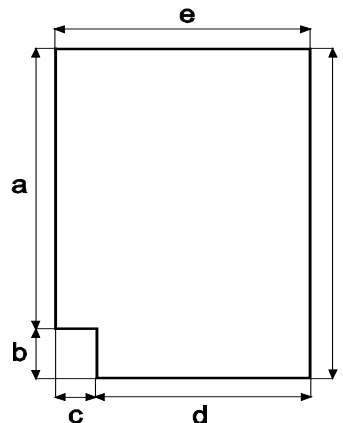

a	30"
b	$4 \frac{1}{2}"$
c	$2 \frac{1}{2}"$
d	21"
e	$23 \frac{9}{16}"$
f	$34 \frac{1}{2}"$

## Trenton Slab ( KTS )

### General Specifications:

- Material: Solid maple frame and door stiles, plywood cabinet box
- Paint: Ivory paint
- Interior: Natural Maple finish
- Door design: Full overlay
- Door panel: MDF recessed, square on both wall and base cabinets
- Drawer head design: One piece (Slab)
- Door reversibility: Doors on all single door cabinets can be reversed

### Cabinet Specifications:

- Face frame:  $\frac{3}{4}" \times 1 \frac{1}{2}"$  Mortise & Tenon
- Side panels:  $\frac{1}{2}"$  plywood with wood veneer on both sides
- Back panel:  $\frac{1}{2}"$  plywood with wood veneer on the inside
- Wall tops and bottoms:  $\frac{1}{2}"$  plywood with wood veneer on both sides
- Toe kick:  $\frac{1}{2}" \times 4 \frac{1}{2}"$  Unfinished plywood, recessed
- Hinge: Soft closing concealed cup hinge with a 105 degree opening and 3-dimensional adjustment (side, depth and height adjustment)
- Shelves:  $\frac{3}{4}"$  thick plywood with wood veneer, edge banded front
- Shelf clips: Plastic, clear
- Door Bumpers: Clear Quietex bumpers
- Base cabinet height:  $34 \frac{1}{2}"$
- Base cabinet depth: 24"
- Wall cabinet depth: 12"

### Drawer Construction:

- Drawer design: Dovetail drawer
- Drawer sides:  $\frac{3}{4}"$  solid wood
- Drawer bottom:  $\frac{3}{8}"$  plywood with wood veneer
- Drawer glides: Steel undermount, full extension, soft-closing glides with clips

### Door Design:

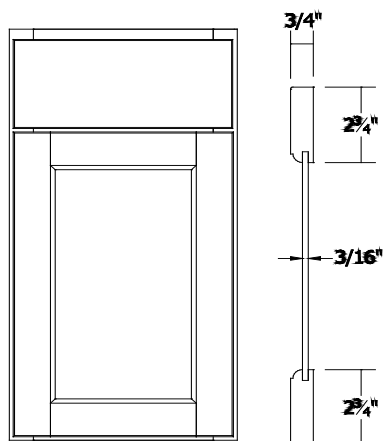

### Base Side Panel Dimensions:

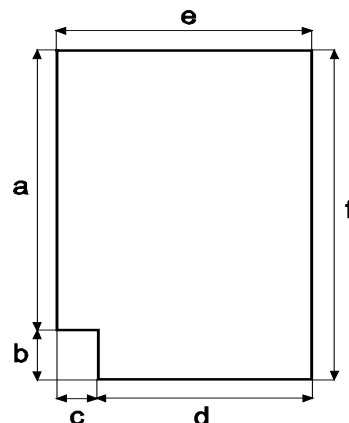

a	30"
b	$4 \frac{1}{2}"$
c	$2 \frac{1}{2}"$
d	21"
e	$23 \frac{9}{16}"$
f	$34 \frac{1}{2}"$



## Norwich Slab ( KNS )

### General Specifications:

- Material: Solid maple frame and door stiles, plywood cabinet box
- Stain: Light Gray paint
- Interior: Natural Maple finish
- Drawer head design: One piece (Slab)
- Door design: Full overlay
- Door panel: Recessed,  $\frac{3}{16}$ " MDF square on both wall and base cabinets
- Door reversibility: Doors on all single door cabinets can be reversed

### Cabinet Specifications:

- Face frame:  $\frac{3}{4}$ " x  $1\frac{1}{2}$ " Mortise & Tenon
- Side panels:  $\frac{1}{2}$ " plywood with wood veneer on both sides
- Back panel:  $\frac{1}{2}$ " plywood with wood veneer on the inside
- Wall tops and bottoms:  $\frac{1}{2}$ " plywood with wood veneer on both sides
- Toe kick:  $\frac{1}{2}$ " x  $4\frac{1}{2}$ " Unfinished plywood, recessed
- Hinge: Soft closing concealed cup hinge with a 105 degree opening and 3-dimensional adjustment (side, depth and height adjustment)
- Shelves:  $\frac{3}{4}$ " thick plywood with wood veneer, edge banded front
- Shelf support: 8 mm bore steel shelf support
- Door Bumpers: Clear Quietex bumpers
- Base cabinet height:  $34\frac{1}{2}$ "
- Base cabinet depth: 24"
- Wall cabinet depth: 12"

### Drawer Construction:

- Drawer design: Dovetail drawer
- Drawer sides:  $\frac{3}{4}$ " solid wood
- Drawer bottom:  $\frac{3}{8}$ " plywood with wood veneer
- Drawer glides: Steel undermount, full extension, soft-closing glides with clips

### Door Design:

### Base Side Panel Dimensions:

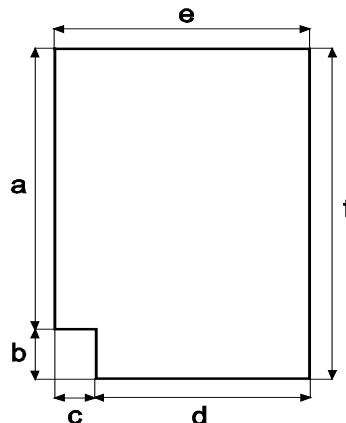
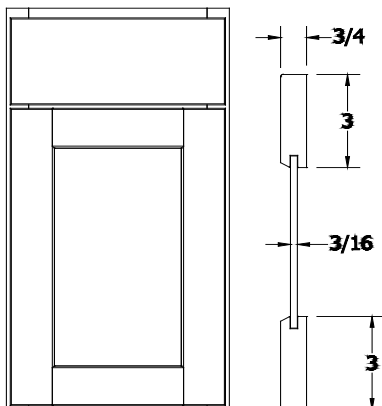

a	30"
b	$4\frac{1}{2}$ "
c	$2\frac{1}{2}$ "
d	21"
e	$23\frac{9}{16}$ "
f	$34\frac{1}{2}$ "

## Norwich Recessed ( KNR )

### General Specifications:

- Material: Solid maple frame and door stiles, plywood cabinet box
- Stain: Light Gray paint
- Interior: Natural Maple finish
- Drawer head design: 5 piece with recessed panel
- Door design: Full overlay
- Door panel: Recessed,  $\frac{3}{16}$ " MDF square on both wall and base cabinets
- Door reversibility: Doors on all single door cabinets can be reversed

### Cabinet Specifications:

- Face frame:  $\frac{3}{4}$ " x  $1\frac{1}{2}$ " Mortise & Tenon
- Side panels:  $\frac{1}{2}$ " plywood with wood veneer on both sides
- Back panel:  $\frac{1}{2}$ " plywood with wood veneer on the inside
- Wall tops and bottoms:  $\frac{1}{2}$ " plywood with wood veneer on both sides
- Toe kick:  $\frac{1}{2}$ " x  $4\frac{1}{2}$ " Unfinished plywood, recessed
- Hinge: Soft closing concealed cup hinge with a 105 degree opening and 3-dimensional adjustment (side, depth and height adjustment)
- Shelves:  $\frac{3}{4}$ " thick plywood with wood veneer, edge banded front
- Shelf support: 8 mm bore steel shelf support
- Door Bumpers: Clear Quietex bumpers
- Base cabinet height:  $34\frac{1}{2}$ "
- Base cabinet depth: 24"
- Wall cabinet depth: 12"

### Drawer Construction:

- Drawer design: Dovetail drawer
- Drawer sides:  $\frac{3}{4}$ " solid wood
- Drawer bottom:  $\frac{3}{8}$ " plywood with wood veneer
- Drawer glides: Steel undermount, full extension, soft-closing glides with clips

### Door Design:

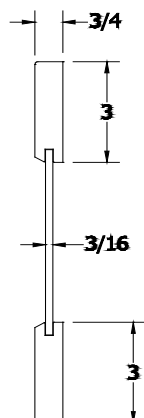
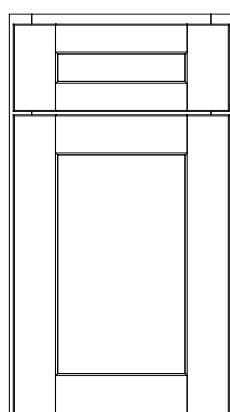

### Base Side Panel Dimensions:

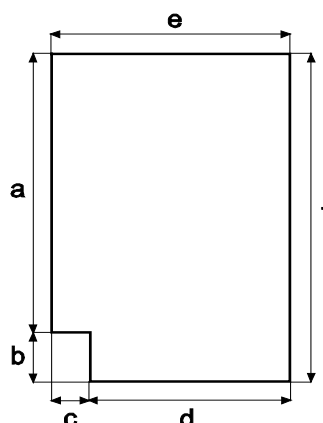

a	30"
b	$4\frac{1}{2}$ "
c	$2\frac{1}{2}$ "
d	21"
e	$23\frac{9}{16}$ "
f	$34\frac{1}{2}$ "

## Branford Slab ( KBS )

### General Specifications:

- Material: Solid maple frame and door stiles, plywood cabinet box
- Stain: Espresso stain
- Interior: Natural Maple finish
- Drawer head design: One piece (Slab)
- Door design: Full overlay
- Door panel: Reversed raised,  $\frac{3}{8}$ " MDF square on both wall and base cabinets
- Door reversibility: Doors on all single door cabinets can be reversed

### Cabinet Specifications:

- Face frame:  $\frac{3}{4}$ " x  $1\frac{1}{2}$ " Mortise & Tenon
- Side panels:  $\frac{1}{2}$ " plywood with wood veneer on both sides
- Back panel:  $\frac{1}{2}$ " plywood with wood veneer on the inside
- Wall tops and bottoms:  $\frac{1}{2}$ " plywood with wood veneer on both sides
- Toe kick:  $\frac{1}{2}$ " x  $4\frac{1}{2}$ " Unfinished plywood, recessed
- Hinge: Soft closing concealed cup hinge with a 105 degree opening and 3-dimensional adjustment (side, depth and height adjustment)
- Shelves:  $\frac{3}{4}$ " thick plywood with wood veneer, edge banded front
- Shelf support: 8 mm bore steel shelf support
- Door Bumpers: Clear Quietex bumpers
- Base cabinet height:  $34\frac{1}{2}$ "
- Base cabinet depth: 24"
- Wall cabinet depth: 12"

### Drawer Construction:

- Drawer design: Dovetail drawer
- Drawer sides:  $\frac{3}{4}$ " solid wood
- Drawer bottom:  $\frac{3}{8}$ " plywood with wood veneer
- Drawer glides: Steel undermount, full extension, soft-closing glides with clips

### Door Design:

### Base Side Panel Dimensions:

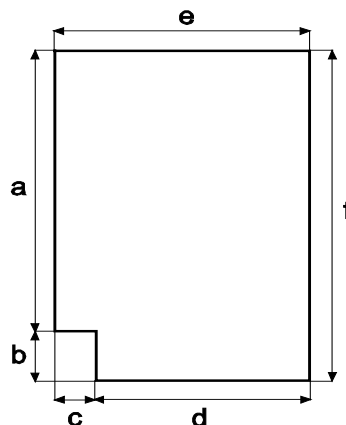
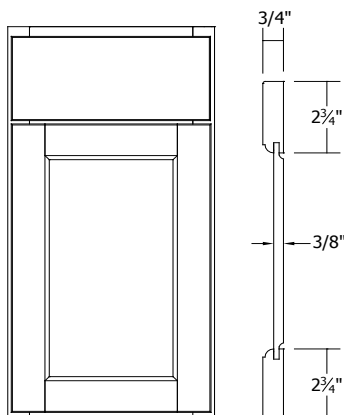

a	30"
b	$4\frac{1}{2}$ "
c	$2\frac{1}{2}$ "
d	21"
e	$23\frac{9}{16}$ "
f	$34\frac{1}{2}$ "

## Branford Recessed ( KBR )

### General Specifications:

- Material: Solid maple frame and door stiles, plywood cabinet box
- Stain: Espresso stain
- Interior: Natural Maple finish
- Drawer head design: 5 piece with recessed panel
- Door design: Full overlay
- Door panel: Reversed raised,  $\frac{3}{8}$ " MDF square on both wall and base cabinets
- Door reversibility: Doors on all single door cabinets can be reversed

### Cabinet Specifications:

- Face frame:  $\frac{3}{4}$ " x  $1\frac{1}{2}$ " Mortise & Tenon
- Side panels:  $\frac{1}{2}$ " plywood with wood veneer on both sides
- Back panel:  $\frac{1}{2}$ " plywood with wood veneer on the inside
- Wall tops and bottoms:  $\frac{1}{2}$ " plywood with wood veneer on both sides
- Toe kick:  $\frac{1}{2}$ " x  $4\frac{1}{2}$ " Unfinished plywood, recessed
- Hinge: Soft closing concealed cup hinge with a 105 degree opening and 3-dimensional adjustment (side, depth and height adjustment)
- Shelves:  $\frac{3}{4}$ " thick plywood with wood veneer, edge banded front
- Shelf support: 8 mm bore steel shelf support
- Door Bumpers: Clear Quietex bumpers
- Base cabinet height:  $34\frac{1}{2}$ "
- Base cabinet depth: 24"
- Wall cabinet depth: 12"

### Drawer Construction:

- Drawer design: Dovetail drawer
- Drawer sides:  $\frac{3}{4}$ " solid wood
- Drawer bottom:  $\frac{3}{8}$ " plywood with wood veneer
- Drawer glides: Steel undermount, full extension, soft-closing glides with clips

### Door Design:

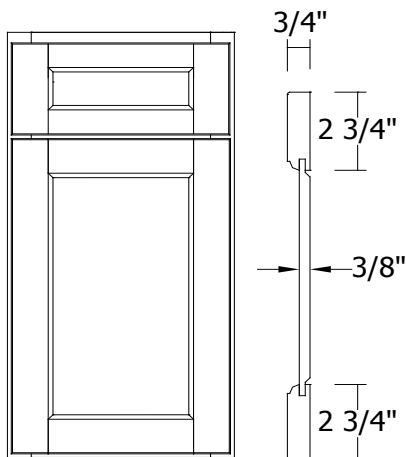

### Base Side Panel Dimensions:

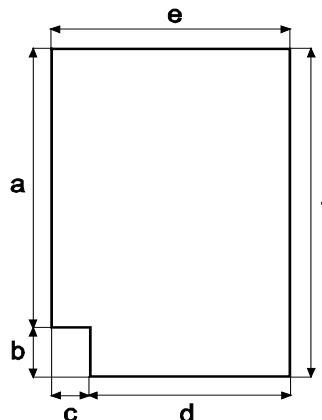

a	30"
b	$4\frac{1}{2}$ "
c	$2\frac{1}{2}$ "
d	21"
e	$23\frac{9}{16}$ "
f	$34\frac{1}{2}$ "

## AW30 / AW36 / AW42

### Face Frame Specifications

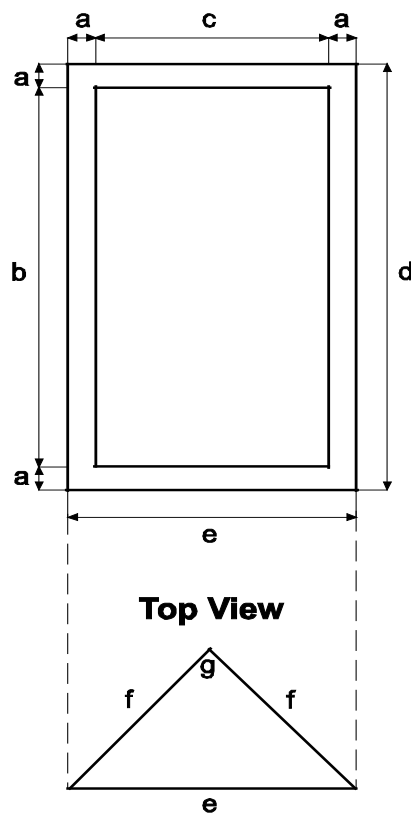

	KD / KE / KB / KDC / KDL / KN / KT / KY
<b>ALL SIZES</b>	a 1 1/2"
	c 14"
	e 17"
	f 12"
	g 90 °
<b>AW30</b>	b 27"
	d 30"
<b>AW36</b>	b 33"
	d 36"
<b>AW42</b>	b 39"
	d 42"

### Parts Specifications

#### ALL SIZES

	KD / KE / KB / KDC / KDL / KN / KT / KY
Shelf Dimensions	13 3/4" W x 6 15/16" D

#### AW30

Shelf Count	2
Door Size	16 1/2"W x 28 3/4"H

#### AW36

Shelf Count	2
Door Size	16 1/2"W x 34 3/4"H

#### AW42

Shelf Count	3
Door Size	16 1/2"W x 40 3/4"H

- Comes already assembled
- Shelves are fixed, not adjustable

## MW3030B / MW3036B / MW3042B

### Face Frame Specifications

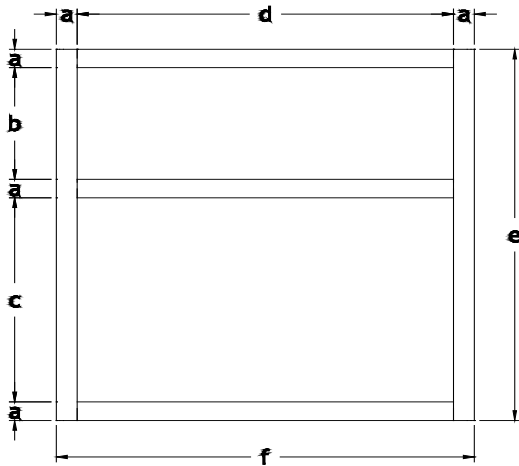

Cabinet is 18" deep

Sides are flush with frame

Comes with matching Interior

		KD / KE / KB / KDC / KDL / KN / KT / KY
ALL SIZES	a	1 1/2"
	c	16 1/2"
	d	27"
	f	30"
MW3030B	b	9"
	e	30"
MW3036B	b	15"
	e	36"
MW3042B	b	21"
	e	42"

### Parts Specifications

#### ALL SIZES

	KD / KE / KB / KDC / KDL / KN / KT / KY
Bottom and Top Panel	28 13/16"W x 16 13/16"D
Shelf Dimensions	28 5/16"W x 16 7/16"D

#### MW3030B

Door Size	14 11/16"W x 10 3/4"H
Shelf Count	N/A
Frame Opening	27"W x 16 1/2"H
Cabinet Inner Dimensions	28 1/2"W x 17 1/4"H x 16 3/4"D

#### MW3036B

Door Size	14 11/16"W x 16 3/4"H
Shelf Count	N/A
Frame Opening	27"W x 16 1/2"H
Cabinet Inner Dimensions	28 1/2"W x 17 1/4"H x 16 3/4"D

#### MW3042B

Door Size	14 11/16"W x 22 3/4"H
Shelf	1
Frame Opening	27"W x 16 1/2"H
Cabinet Inner Dimensions	28 1/2"W x 17 1/4"H x 16 3/4"D

## W0930 / W0936 / W0942

### Face Frame Specifications

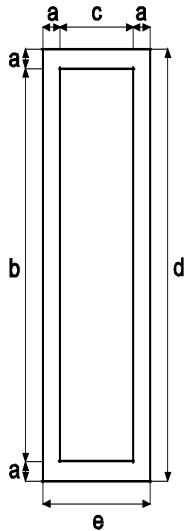

		KD / KE / KB / KDC / KDL / KN / KT / KY
ALL SIZES	a	1 1/2"
	c	6"
	e	9"
W0930	b	27"
	d	30"
W0936	b	33"
	d	36"
W0942	b	39"
	d	42"

### Parts Specifications

#### ALL SIZES

	KD / KE / KB / KDC / KDL / KN / KT / KY
Bottom and Top Panel	7 13/16"W x 10 13/16"D
Shelf Dimensions	7 5/16"W x 10 7/16"H

#### W0930

Door Size	8 1/2"W x 28 3/4"H
Back Panel	7 7/8"W x 30"H
Shelf Count	2
Cabinet Inner Dimensions	7 1/2"W x 27 3/8"H x 10 11/16"D

#### W0936

Door Size	8 1/2"W x 34 3/4"H
Back Panel	7 7/8"W x 36"H
Shelf Count	2
Cabinet Inner Dimensions	7 1/2"W x 33 3/8"H x 10 11/16"D

#### W0942

Door Size	8 1/2"W x 40 3/4"H
Back Panel	7 7/8"W x 42"H
Shelf Count	3
Cabinet Inner Dimensions	7 1/2"W x 39 3/8"H x 10 11/16"D

## W1230 / W1236 / W1242

### Face Frame Specifications

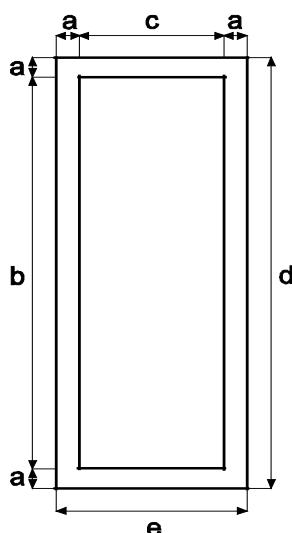

	KD / KE / KB / KDC / KDL / KN / KT / KY
ALL SIZES	a 1 1/2"
	c 9"
	e 12"
W1230	b 27"
	d 30"
W1236	b 33"
	d 36"
W1242	b 39"
	d 42"

### Parts Specifications

#### ALL SIZES

	KD / KE / KB / KDC / KDL / KN / KT / KY
Bottom and Top Panel	10 13/16"W x 10 13/16"D
Shelf Dimensions	10 5/16"W x 10 7/16"D

#### W1230

Door Size	11 1/2"W x 28 3/4"H
Back Panel	10 7/8"W x 30"H
Shelf Count	2
Cabinet Inner Dimensions	10 1/2"W x 27 3/8"H x 10 11/16"D

#### W1236

Door Size	11 1/2"W x 34 3/4"H
Back Panel	10 7/8"W x 36"H
Shelf Count	2
Cabinet Inner Dimensions	10 1/2"W x 33 3/8"H x 10 11/16"D

#### W1242

Door Size	11 1/2"W x 40 3/4"H
Back Panel	10 7/8"W x 42"H
Shelf Count	3
Cabinet Inner Dimensions	10 1/2"W x 39 3/8"H x 10 11/16"D



## W1530 / W1536 / W1542

### Face Frame Specifications

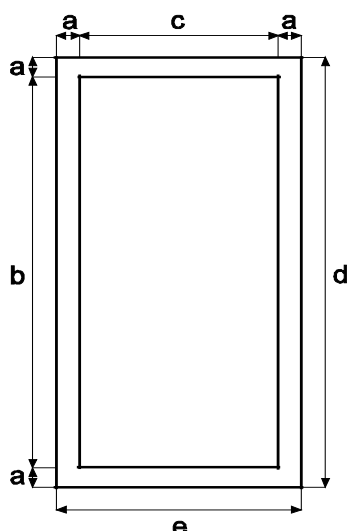

	KD / KE / KB / KDC / KDL / KN / KT / KY	
ALL SIZES	a	1 1/2"
	c	12"
	e	15"
W1530	b	27"
	d	30"
W1536	b	33"
	d	36"
W1542	b	39"
	d	42"

### Parts Specifications

#### ALL SIZES

	KD / KE / KB / KDC / KDL / KN / KT / KY
Bottom and Top Panel	13 13/16"W x 10 13/16"D
Shelf Dimensions	13 5/16"W x 10 7/16"D

#### W1530

Door Size	14 1/2"W x 28 3/4"H
Back Panel	13 7/8"W x 30"H
Shelf Count	2
Cabinet Inner Dimensions	13 1/2"W x 27 3/8"H x 10 11/16"D

#### W1536

Door Size	14 1/2"W x 34 3/4"H
Back Panel	13 7/8"W x 36"H
Shelf Count	2
Cabinet Inner Dimensions	13 1/2"W x 33 3/8"H x 10 11/16"D

#### W1542

Door Size	14 1/2"W x 40 3/4"H
Back Panel	13 7/8"W x 42"H
Shelf Count	3
Cabinet Inner Dimensions	13 1/2"W x 39 3/8"H x 10 11/16"D

## W1830 / W1836 / W1842

### Face Frame Specifications

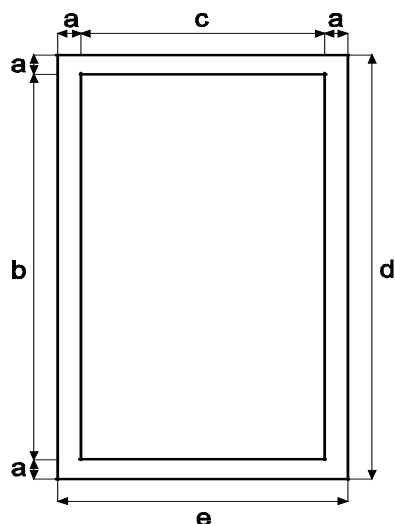

	KD / KE / KB / KDC / KDL / KN / KT / KY	
ALL SIZES	a	1 1/2"
	c	15"
	e	18"
W1830	b	27"
	d	30"
W1836	b	33"
	d	36"
W1842	b	39"
	d	42"

### Parts Specifications

#### ALL SIZES

	KD / KE / KB / KDC / KDL / KN / KT / KY
Bottom and Top Panel	16 13/16"W x 10 13/16"D
Shelf Dimensions	16 5/16"W x 10 7/16"D

#### W1830

Door Size	17 1/2"W x 28 3/4"H
Back Panel	16 7/8"W x 30"H
Shelf Count	2
Cabinet Inner Dimensions	16 1/2"W x 27 3/8"H x 10 11/16"D

#### W1836

Door Size	17 1/2"W x 34 3/4"H
Back Panel	16 7/8"W x 36"H
Shelf Count	2
Cabinet Inner Dimensions	16 1/2"W x 33 3/8"H x 10 11/16"D

#### W1842

Door Size	17 1/2"W x 40 3/4"H
Back Panel	16 7/8"W x 42"H
Shelf Count	3
Cabinet Inner Dimensions	16 1/2"W x 39 3/8"H x 10 11/16"D

## W2130 / W2136 / W2142

### Face Frame Specifications

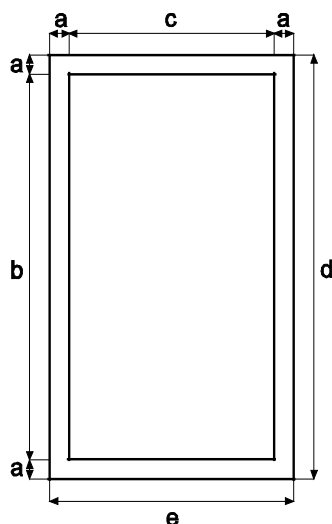

		KD / KE / KB / KDC / KDL / KN / KT / KY
<b>ALL SIZES</b>	a	1 1/2"
	c	18"
	e	21"
<b>W2130</b>	b	27"
	d	30"
<b>W2136</b>	b	33"
	d	36"
<b>W2142</b>	b	39"
	d	42"

### Parts Specifications

#### ALL SIZES

	KD / KE / KB / KDC / KDL / KN / KT / KY
Bottom and Top Panel	19 13/16"W x 10 13/16"D
Shelf Dimensions	19 5/16"W x 10 7/16"D

#### W2130

Door Size	20 1/2"W x 28 3/4"H
Back Panel	19 7/8"W x 30"H
Shelf Count	2
Cabinet Inner Dimensions	19 1/2"W x 27 3/8"H x 10 11/16"D

#### W2136

Door Size	20 1/2"W x 34 3/4"H
Back Panel	19 7/8"W x 36"H
Shelf Count	2
Cabinet Inner Dimensions	19 1/2"W x 33 3/8"H x 10 11/16"D

#### W2142

Door Size	20 1/2"W x 40 3/4"H
Back Panel	19 7/8"W x 42"H
Shelf Count	3
Cabinet Inner Dimensions	19 1/2"W x 39 3/8"H x 10 11/16"D

## **W2415B**

### **Face Frame Specifications**

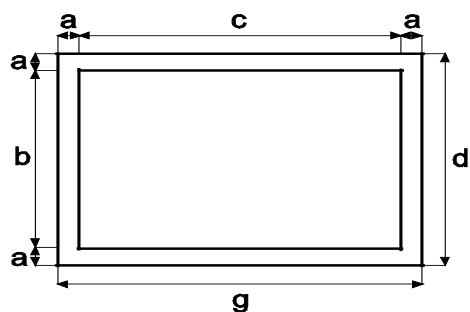

**W2415B**

	KD / KE / KB / KDC / KDL / KN / KT / KY
a	1 1/2"
b	12"
c	21"
g	24"
d	15"

### **Parts Specifications**

<b>W2415B</b>	KD / KE / KB / KDC / KDL / KN / KT / KY
Door Size	11 11/16"W x 13 3/4"H
Bottom and Top Panel	22 13/16"W x 10 13/16"D
Back Panel	22 7/8"W x 15"H
Shelf Count	0
Cabinet Inner Dimensions	22 1/2"W x 12 3/8"H x 10 11/16"D

## W2430B / W2436B / W2442B

### Face Frame Specifications

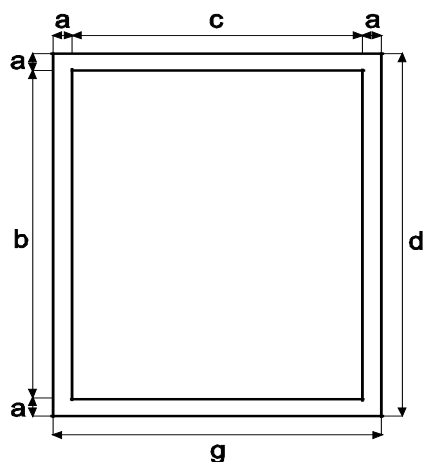

#### ALL SIZES

	KD / KE / KB / KDC / KDL / KN / KT / KY
a	1 1/2"
c	21"
g	24"

#### W2430B

b	27"
d	30"

#### W2436B

b	33"
d	36"

#### W2442B

b	39"
d	42"

### Parts Specifications

#### ALL SIZES

	KD / KE / KB / KDC / KDL / KN / KT / KY
Bottom and Top Panel	22 13/16"W x 10 13/16"D
Shelf Dimensions	22 5/16"W x 10 7/16"H

#### W2430B

Door Size	11 11/16"W x 28 3/4"H
Back Panel	22 7/8"W x 30"H
Shelf Count	2
Cabinet Inner Dimensions	22 1/2"W x 27 3/8"H x 10 11/16"D

#### W2436B

Door Size	11 11/16"W x 34 3/4"H
Back Panel	22 7/8"W x 36"H
Shelf Count	2
Cabinet Inner Dimensions	22 1/2"W x 33 3/8"H x 10 11/16"D

#### W2442B

Door Size	11 11/16"W x 40 3/4"H
Back Panel	22 7/8"W x 42"H
Shelf Count	3
Cabinet Inner Dimensions	22 1/2"W x 39 3/8"H x 10 11/16"D

## **W2730B / W2736B / W2742B**

### **Face Frame Specifications**

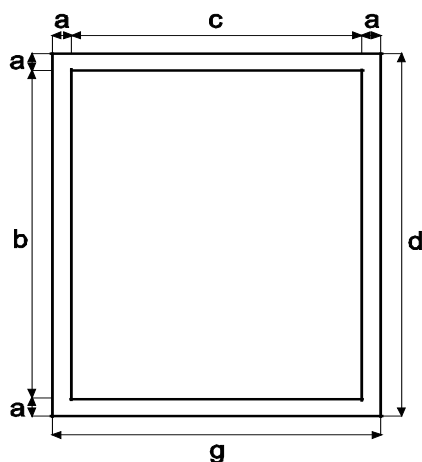

#### **ALL SIZES**

	KD / KE / KB / KDC / KDL / KN / KT / KY
a	1 1/2"
c	24"
g	27"

#### **W2730B**

b	27"
d	30"

#### **W2736B**

b	33"
d	36"

#### **W2742B**

b	39"
d	42"

### **Parts Specifications**

#### **ALL SIZES**

	KD / KE / KB / KDC / KDL / KN / KT / KY
Bottom and Top Panel	25 13/16"W x 10 13/16"D
Shelf Dimensions	25 5/16"W x 10 7/16"H

#### **W2730B**

Door Size	13 3/16"W x 28 3/4"H
Back Panel	25 7/8"W x 30"H
Shelf Count	2
Cabinet Inner Dimensions	25 1/2"W x 27 3/8"H x 10 11/16"D

#### **W2736B**

Door Size	13 3/16"W x 34 3/4"H
Back Panel	25 7/8"W x 36"H
Shelf Count	2
Cabinet Inner Dimensions	25 1/2"W x 33 3/8"H x 10 11/16"D

#### **W2742B**

Door Size	13 3/16"W x 40 3/4"H
Back Panel	25 7/8"W x 42"H
Shelf Count	3
Cabinet Inner Dimensions	25 1/2"W x 39 3/8"H x 10 11/16"D

## **W3012B / W3015B / W3018B**

### **Face Frame Specifications**

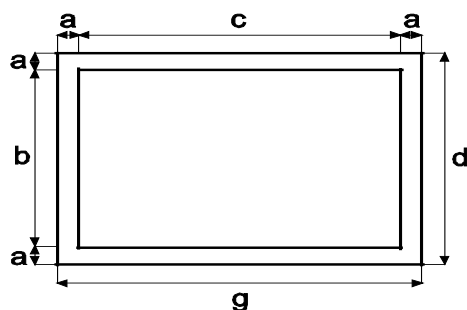

		KD / KE / KB / KDC / KDL / KN / KT / KY
<b>ALL SIZES</b>	a	1 1/2"
	c	27"
	g	30"
<b>W3012B</b>	b	9"
	d	12"
<b>W3015B</b>	b	12"
	d	15"
<b>W3018B</b>	b	15"
	d	18"

### **Parts Specifications**

<b>W3012B</b>	KD / KE / KB / KDC / KDL / KN / KT / KY
Door Size	14 11/16"W x 10 3/4"H
Bottom and Top Panel	28 13/16"W x 10 13/16"D
Back Panel	28 7/8"W x 12"H
Cabinet Inner Dimensions	28 1/2"W x 9 3/8"H x 10 11/16"D

<b>W3015B</b>	
Door Size	14 11/16"W x 13 3/4"H
Bottom and Top Panel	28 13/16"W x 10 13/16"D
Back Panel	28 7/8"W x 15"H
Cabinet Inner Dimensions	28 1/2"W x 12 3/8"H x 10 11/16"D

<b>W3018B</b>	
Door Size	14 11/16"W x 16 3/4"H
Bottom and Top Panel	28 13/16"W x 10 13/16"D
Back Panel	28 7/8"W x 18"H
Cabinet Inner Dimensions	28 1/2"W x 15 3/8"H x 10 11/16"D

## **W3024B**

### **Face Frame Specifications**

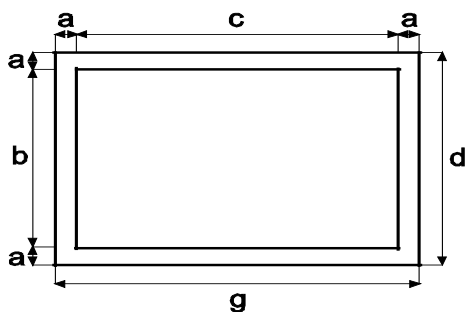

**W3024B**

	KD / KE / KB / KDC / KDL / KN / KT / KY
a	1 1/2"
b	21 "
c	27"
d	24 "
g	30"

### **Parts Specifications**

<b>W3024B</b>	KD / KE / KB / KDC / KDL / KN / KT / KY
Door Size	14 11/16"W x 22 3/4"H
Bottom and Top Panel	28 13/16"W x 10 13/16"D
Shelf Dimensions	28 5/16"W x 10 7/16"H
Shelf Count	1
Back Panel	28 7/8"W x 24"H
Cabinet Inner Dimensions	28 1/2"W x 21 3/8"H x 10 11/16"D



## **W3030B / W3036B / W3042B**

### **Face Frame Specifications**

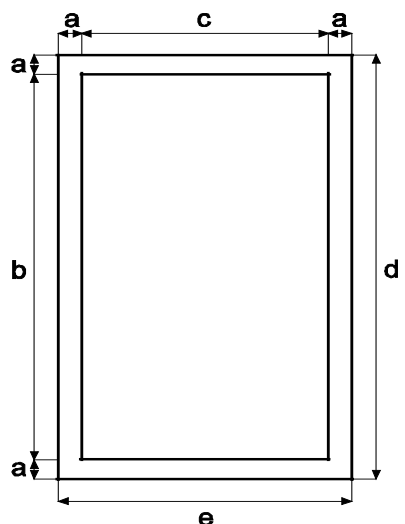

		KD / KE / KB / KDC / KDL / KN / KT / KY
ALL SIZES	a	1 1/2"
	c	27"
	e	30"
W3030B	b	27"
	d	30"
W3036B	b	33"
	d	36"
W3042B	b	39"
	d	42"

### **Parts Specifications**

#### **ALL SIZES**

	KD / KE / KB / KDC / KDL / KN / KT / KY
Bottom and Top Panel	28 13/16"W x 10 13/16"D
Shelf Dimensions	28 5/16"W x 10 7/16"D

#### **W3030B**

Door Size	14 11/16"W x 28 3/4"H
Back Panel	28 7/8"W x 30"H
Shelf Count	2
Cabinet Inner Dimensions	28 1/2"W x 27 3/8"H x 10 11/16"D

#### **W3036B**

Door Size	14 11/16"W x 34 3/4"H
Back Panel	28 7/8"W x 36"H
Shelf Count	2
Cabinet Inner Dimensions	28 1/2"W x 33 3/8"H x 10 11/16"D

#### **W3042B**

Door Size	14 11/16"W x 40 3/4"H
Back Panel	28 7/8"W x 42"H
Shelf Count	3
Cabinet Inner Dimensions	28 1/2"W x 39 3/8"H x 10 11/16"D

## W3315 / W3318

### Face Frame Specifications

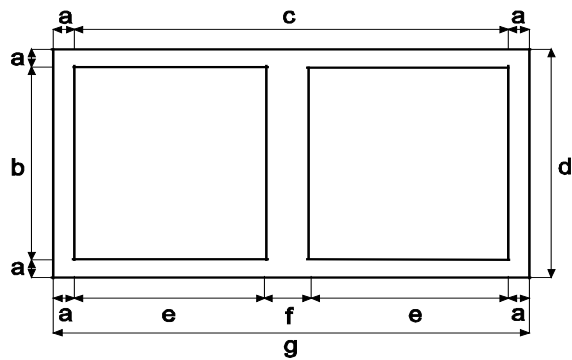
 <p>The diagram shows a face frame with two doors. Dimensions are labeled: 'a' for the top and bottom frame thickness, 'b' for the door height, 'c' for the total width, 'd' for the total height, 'e' for the door width, 'f' for the gap between doors, and 'g' for the total width including gaps.</p>	<b>ALL SIZES</b>	KD / KE / KB / KDC / KDL / KN / KT / KY	
		a	1 1/2"
		c	30"
		e	13 1/2"
		f	3"
		g	33"
	<b>W3315</b>	b	12"
		d	15"
	<b>W3318</b>	b	15"
		d	18"

### Parts Specifications

W3315	KD / KE / KB / KDC / KDL / KN / KT / KY
Door Size	16"W x 13 3/4"H
Bottom and Top Panel	31 13/16"W x 10 13/16"D
Back Panel	31 7/8"W x 15"H
Cabinet Inner Dimensions	31 1/2"W x 12 3/8"H x 10 11/16"D

W3318	
Door Size	16"W x 16 3/4"H
Bottom and Top Panel	31 13/16"W x 10 13/16"D
Back Panel	31 7/8"W x 18"H
Cabinet Inner Dimensions	31 1/2"W x 15 3/8"H x 10 11/16"D

## W3330 / W3336 / W3342

### Face Frame Specifications

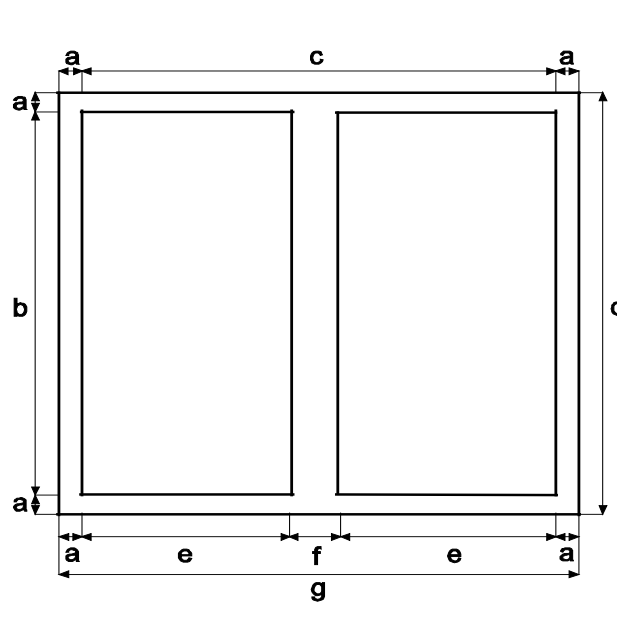
 <p>Diagram showing face frame dimensions: a, b, c, d, e, f, g. The diagram illustrates a two-door cabinet with a face frame. Dimensions are labeled: 'a' for side panel thickness, 'b' for door height, 'c' for total width, 'd' for total height, 'e' for door width, 'f' for door gap, and 'g' for total depth.</p>	ALL SIZES		KD / KE / KB / KDC / KDL / KN / KT / KY
	a		1 1/2"
	c		30"
	e		13 1/2"
	f		3"
	g		33"
W3330	b		27"
	d		30"
W3336	b		33"
	d		36"
W3342	b		39"
	d		42"

### Parts Specifications

#### ALL SIZES

	KD / KE / KB / KDC / KDL / KN / KT / KY
Bottom and Top Panel	31 13/16"W x 10 13/16"D
Shelf Dimensions	31 5/16"W x 10 7/16"D

#### W3330

Door Size	16" W x 28 3/4"H
Back Panel	31 7/8"W x 30"H
Shelf Count	2
Cabinet Inner Dimensions	31 1/2"W x 27 3/8"H x 10 11/16"D

#### W3336

Door Size	16" W x 34 3/4"H
Back Panel	31 7/8"W x 36"H
Shelf Count	2
Cabinet Inner Dimensions	31 1/2"W x 33 3/8"H x 10 11/16"D

#### W3342

Door Size	16" W x 40 3/4"H
Back Panel	31 7/8"W x 42"H
Shelf Count	3
Cabinet Inner Dimensions	31 1/2"W x 39 3/8"H x 10 11/16"D

## W3612 / W3615 / W3618

### Face Frame Specifications

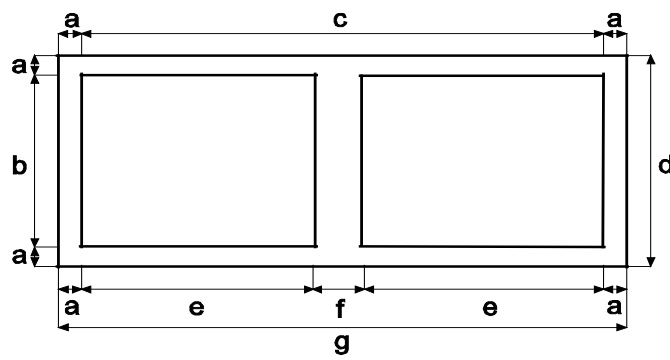
 <p>Diagram showing face frame dimensions: a, b, c, d, e, f, g. The diagram illustrates a rectangular frame with two internal panels. Dimensions are labeled: 'a' for side panel width, 'b' for top panel height, 'c' for total width, 'd' for total height, 'e' for panel width, 'f' for panel gap, and 'g' for total width including gaps.</p>	<b>ALL SIZES</b>	KD / KE / KB / KDC / KDL / KN / KT / KY
	a	1 1/2"
	c	33"
	e	15"
	f	3"
	g	36"
<b>W3612</b>	b	9 "
	d	12"
<b>W3615</b>	b	12 "
	d	15"
<b>W3618</b>	b	15 "
	d	18"

### Parts Specifications

<b>W3612</b>	KD / KE / KB / KDC / KDL / KN / KT / KY
Door Size	17 1/2" W x 10 3/4" H
Bottom and Top Panel	34 13/16" W x 10 13/16" D
Back Panel	34 7/8" W x 12" H
Cabinet Inner Dimensions	34 1/2" W x 9 3/8" H x 10 11/16" D

<b>W3615</b>	KD / KE / KB / KDC / KDL / KN / KT / KY
Door Size	17 1/2" W x 13 3/4" H
Bottom and Top Panel	34 13/16" W x 10 13/16" D
Back Panel	34 7/8" W x 15" H
Cabinet Inner Dimensions	34 1/2" W x 12 3/8" H x 10 11/16" D

<b>W3618</b>	KD / KE / KB / KDC / KDL / KN / KT / KY
Door Size	17 1/2" W x 16 3/4" H
Bottom and Top Panel	34 13/16" W x 10 13/16" D
Back Panel	34 7/8" W x 18" H
Cabinet Inner Dimensions	34 1/2" W x 15 3/8" H x 10 11/16" D

## W361224 / W361524 / W361824

### Face Frame Specifications

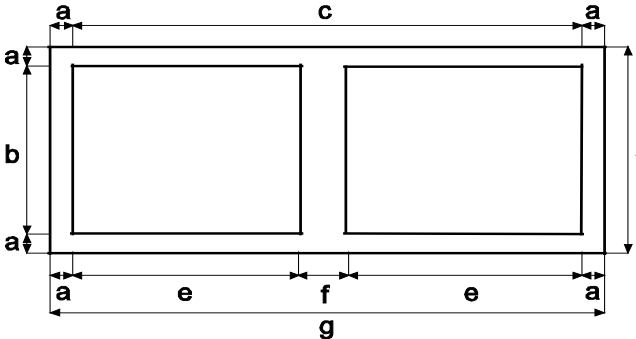
	<b>ALL SIZES</b>		KD / KE / KB / KDC / KDL / KN / KT / KY
	a	1 1/2"	
	c	33"	
	e	15"	
	f	3"	
W361224	g	36"	
	b	9"	
W361524	d	12"	
	b	12"	
W361824	d	15"	
	b	18"	

- Cabinet depth is 24"

### Parts Specifications

<b>W361224</b>	KD / KE / KB / KDC / KDL / KN / KT / KY
Door Size	17 1/2" W x 10 3/4" H
Bottom and Top Panel	34 13/16" W x 22 13/16" D
Back Panel	34 7/8" W x 12" H
Cabinet Inner Dimensions	34 1/2" W x 9 3/8" H x 22 11/16" D

<b>W361524</b>	
Door Size	17 1/2" W x 13 3/4" H
Bottom and Top Panel	34 13/16" W x 22 13/16" D
Back Panel	34 7/8" W x 15" H
Cabinet Inner Dimensions	34 1/2" W x 12 3/8" H x 22 11/16" D

<b>W361824</b>	
Door Size	17 1/2" W x 16 3/4" H
Bottom and Top Panel	34 13/16" W x 22 13/16" D
Back Panel	34 7/8" W x 18" H
Cabinet Inner Dimensions	34 1/2" W x 15 3/8" H x 22 11/16" D

## W3624 / W362424

### Face Frame Specifications

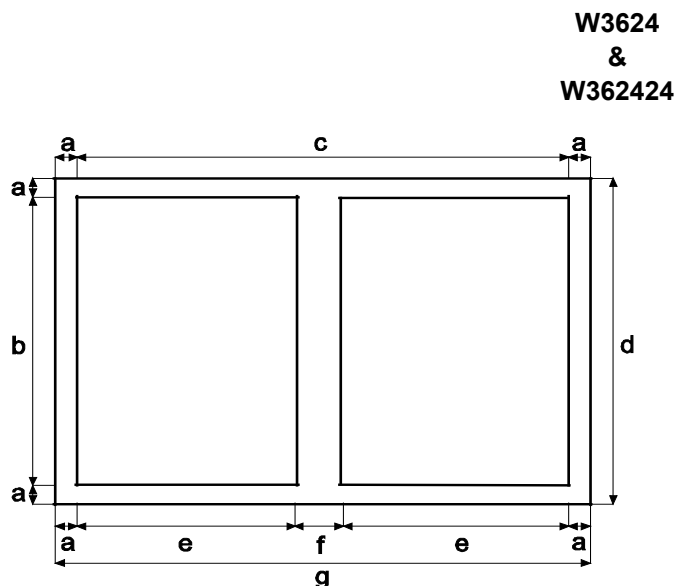

	KD / KE / KB / KDC / KDL / KN / KT / KY
a	1 1/2"
b	21"
c	33"
d	24"
e	15"
f	3"
g	36"

### Parts Specifications

<b>W3624</b>	KD / KE / KB / KDC / KDL / KN / KT / KY
Door Size	17 1/2"W x 22 3/4"H
Bottom and Top Panel	34 13/16"W x 10 13/16"D
Shelf Dimensions	34 5/16"W x 10 7/16"H
Shelf Count	1
Back Panel	34 7/8"W x 24"H
Cabinet Inner Dimensions	34 1/2"W x 21 3/8"H x 10 11/16"D

#### **W362424**

Door Size	17 1/2"W x 22 3/4"H
Bottom and Top Panel	34 13/16"W x 22 13/16"D
Shelf Dimensions	34 5/16"W x 22 7/16"H
Shelf Count	1
Back Panel	34 7/8"W x 24"H
Cabinet Inner Dimensions	34 1/2"W x 21 3/8"H x 22 11/16"D

- W362424 is 24" deep

## W3630 / W3636 / W3642

### Face Frame Specifications

Technical drawing of a two-door cabinet face frame. The drawing shows a rectangular frame with two vertical doors. The dimensions are labeled as follows:

- a**: Side panel width (top and bottom)
- b**: Total height (left and right)
- c**: Total width (top)
- d**: Door height (right)
- e**: Door width (bottom)
- f**: Door gap (bottom)
- g**: Total width including gaps (bottom)

**ALL SIZES**

	KD / KE / KB / KDC / KDL / KN / KT / KY
a	1 1/2"
c	33"
e	15"
f	3"
g	36"

**W3630**

b	27"
d	30"

**W3636**

b	33"
d	36"

**W3642**

b	39"
d	42"

### Parts Specifications

#### ALL SIZES

	KD / KE / KB / KDC / KDL / KN / KT / KY
Bottom and Top Panel	34 13/16"W x 10 13/16"D
Shelf Dimensions	34 5/16"W x 10 7/16"D

#### W3630

Door Size	17 1/2" W x 28 3/4"H
Back Panel	34 7/8"W x 30"H
Shelf Count	2
Cabinet Inner Dimensions	34 1/2"W x 27 3/8"H x 10 11/16"D

#### W3636

Door Size	17 1/2" W x 34 3/4"H
Back Panel	34 7/8"W x 36"H
Shelf Count	2
Cabinet Inner Dimensions	34 1/2"W x 33 3/8"H x 10 11/16"D

#### W3642

Door Size	17 1/2" W x 40 3/4"H
Back Panel	34 7/8"W x 42"H
Shelf Count	3
Cabinet Inner Dimensions	34 1/2"W x 39 3/8"H x 10 11/16"D

## W391224 / W391524 / W391824

### Face Frame Specifications

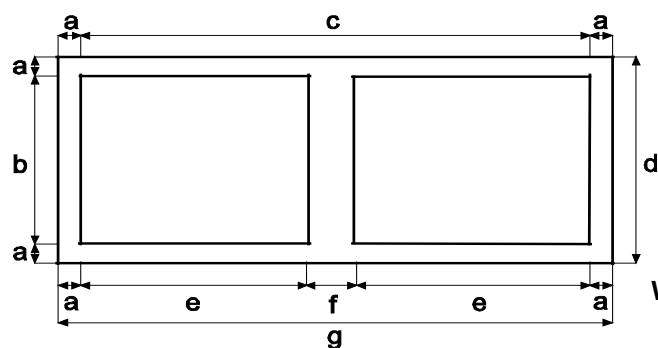

ALL  
SIZES

	KD / KE / KB / KDC / KDL / KN / KT / KY
a	1 1/2"
c	36"
e	16 1/2"
f	3"
g	36"

W391224

b	9"
d	12"

W391524

b	12"
d	15"

W391824

b	15"
d	18"

- Cabinet depth is 24"

### Parts Specifications

W391224

	KD / KE / KB / KDC / KDL / KN / KT / KY
Door Size	19"W x 10 3/4"H
Bottom and Top Panel	37 13/16"W x 22 13/16"D
Back Panel	37 7/8"W x 12"H
Cabinet Inner Dimensions	37 1/2"W x 9 3/8"H x 22 11/16"D

W391524

Door Size	19"W x 13 3/4"H
Bottom and Top Panel	37 13/16"W x 22 13/16"D
Back Panel	37 7/8"W x 15"H
Cabinet Inner Dimensions	37 1/2"W x 12 3/8"H x 22 11/16"D

W391824

Door Size	19"W x 16 3/4"H
Bottom and Top Panel	37 13/16"W x 22 13/16"D
Back Panel	37 7/8"W x 18"H
Cabinet Inner Dimensions	37 1/2"W x 15 3/8"H x 22 11/16"D



## W4230 / W4236 / W4242

### Face Frame Specifications

Technical drawing of a two-door cabinet face frame. The diagram shows a rectangular frame with two vertical doors. Dimensions are labeled as follows:

- a**: Side panel width (top and bottom)
- b**: Total height (left side)
- c**: Total width (top)
- d**: Door height (right side)
- e**: Door width (bottom)
- f**: Door gap (bottom)
- g**: Total width including gaps (bottom)

ALL SIZES

	KD / KE / KB / KDC / KDL / KN / KT / KY
a	1 1/2"
c	39"
e	18 "
f	3"
g	42"

W4230

b	27"
d	30"

W4236

b	33"
d	36"

W4242

b	39"
d	42"

### Parts Specifications

#### ALL SIZES

	KD / KE / KB / KDC / KDL / KN / KT / KY
Bottom and Top Panel	40 13/16"W x 10 13/16"D
Shelf Dimensions	40 5/16"W x 10 7/16"D

#### W4230

Door Size	20 1/2" W x 28 3/4"H
Back Panel	40 7/8"W x 30"H
Shelf Count	2
Cabinet Inner Dimensions	40 1/2"W x 27 3/8"H x 10 11/16"D

#### W4236

Door Size	20 1/2" W x 34 3/4"H
Back Panel	40 7/8"W x 36"H
Shelf Count	2
Cabinet Inner Dimensions	40 1/2"W x 33 3/8"H x 10 11/16"D

#### W4242

Door Size	20 1/2" W x 40 3/4"H
Back Panel	40 7/8"W x 42"H
Shelf Count	3
Cabinet Inner Dimensions	40 1/2"W x 39 3/8"H x 10 11/16"D

## WBC2730

### Face Frame Specifications

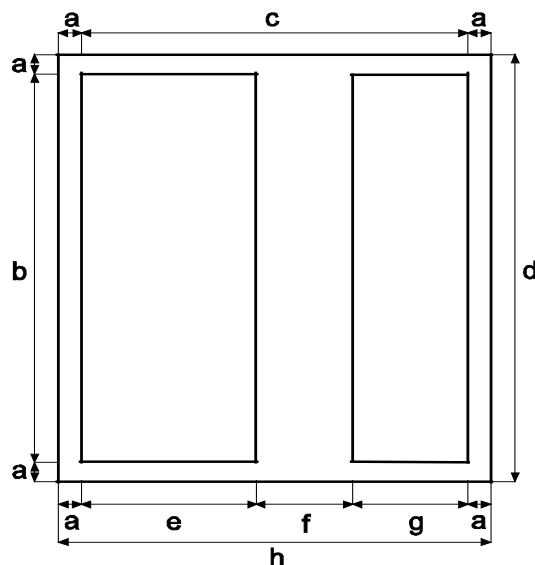

	KD / KE / KB / KDC / KDL / KN / KT / KY
a	1 1/2"
b	27"
c	24"
d	30"
e	12"
f	6"
g	6"
h	27"

### Parts Specifications

	KD / KE / KB / KDC / KDL / KN / KT / KY
Door Size	14 1/2"W x 28 3/4"H
Bottom and Top Panel	25 13/16"W x 10 13/16"D
Back Panel	25 7/8"W x 30"H
Shelf Count	2
Shelf Dimensions	25 5/16"W x 10 7/16"H
Cabinet Inner Dimensions	25 1/2"W x 27 3/8"H x 10 11/16"D

### Installation Information

- Recommended Pull: 27" - 30"
- Maximum Pull: 31"
- Full overlay with hardware: use recommended pull.
- 3" filler is sold separately (WF3).
- Cabinet is reversible, to make the unit a left/right blind.

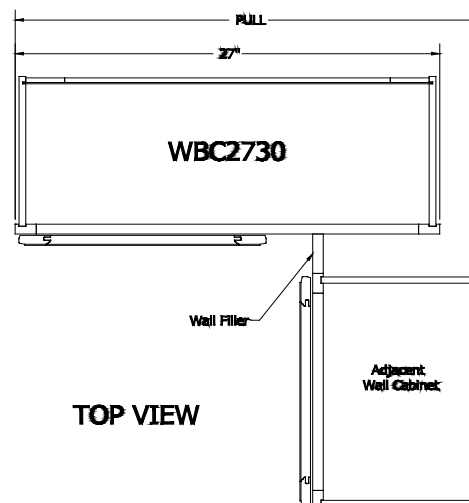

## WDC2430

### Face Frame Specifications

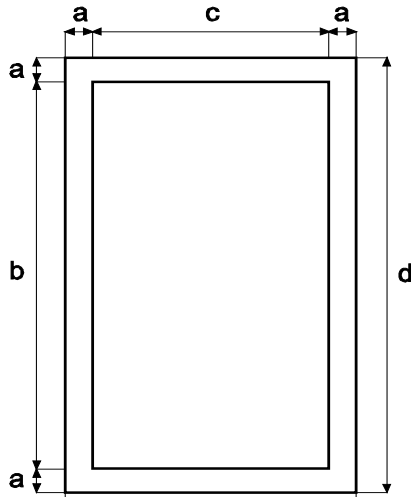

	KD / KE / KB / KDC / KDL / KN / KT / KY
a	1 1/2"
b	27"
c	14"
d	30"
e	17"

**Top View**

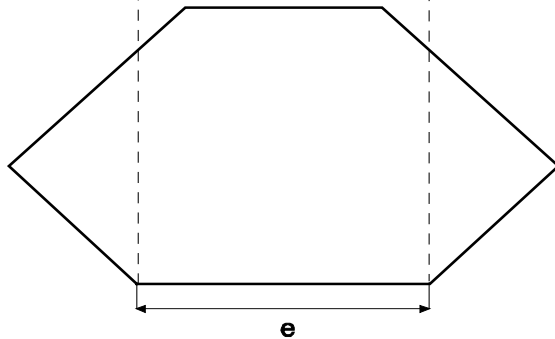

### Installation Information

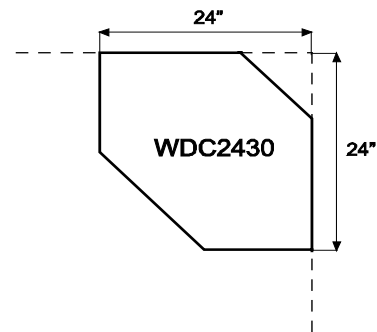

- WDC2430 cabinets require 24" room from the corner in each direction for installation

### Parts Specifications

	KD / KE / KB / KDC / KDL / KN / KT / KY
Door Size	15"W x 28 3/4"H
Front Side Panel	11 3/8"W x 30"H
Back Side Panel	14 3/4"W x 30"H
Back Panel	12 15/16"W x 30"H
Shelf Count	2

## WDC2436

### Face Frame Specifications

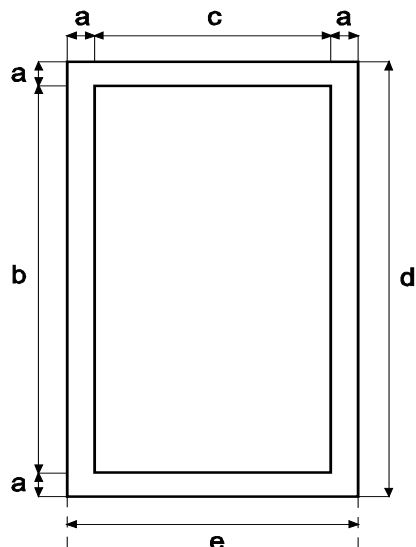

**Top View**

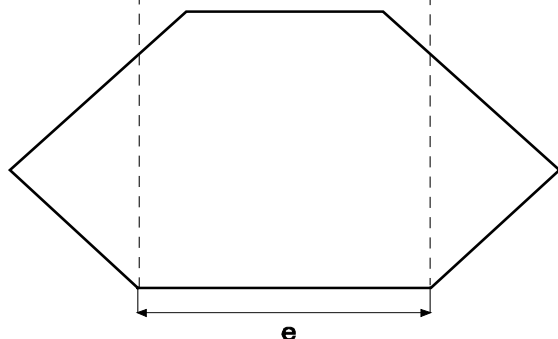

	KD / KE / KB / KDC / KDL / KN / KT / KY
a	1 1/2"
b	33"
c	14"
d	36"
e	17"

### Installation Information

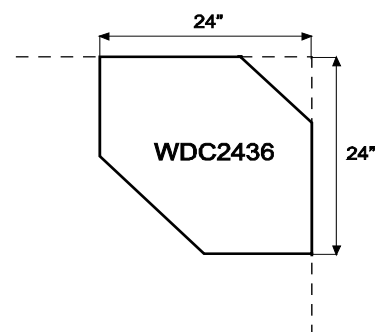

- WDC2436 cabinets require 24" room from the corner in each direction for installation

### Parts Specifications

	KD / KE / KB / KDC / KDL / KN / KT / KY
Door Size	15"W x 34 3/4"H
Front Side Panel	11 3/8"W x 36"H
Back Side Panel	14 3/4"W x 36"H
Back Panel	12 15/16"W x 36"H
Shelf Count	2

## WDC2442

### Face Frame Specifications

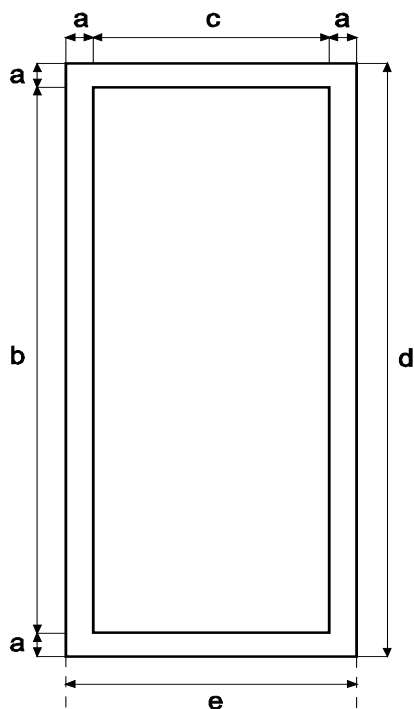

	KD / KE / KB / KDC / KDL / KN / KT / KY
a	1 1/2"
b	39"
c	14"
d	42"
e	17"

### Installation Information

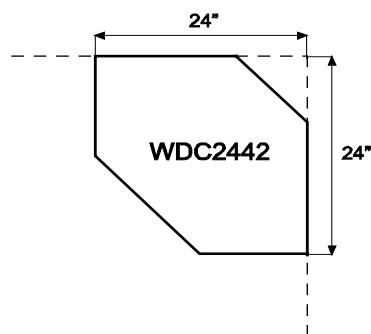

- WDC2442 cabinets require 24" room from the corner in each direction for installation

### Top View

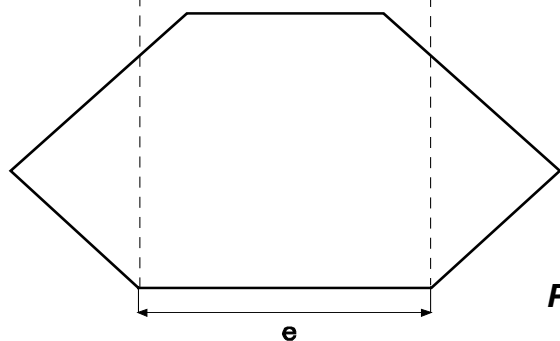

### Parts Specifications

	KD / KE / KB / KDC / KDL / KN / KT / KY
Door Size	15"W x 40 3/4"H
Front Side Panel	11 3/8"W x 42"H
Back Side Panel	14 3/4"W x 42"H
Back Panel	12 15/16"W x 42"H
Shelf Count	3

## WDC2736

### Face Frame Specifications

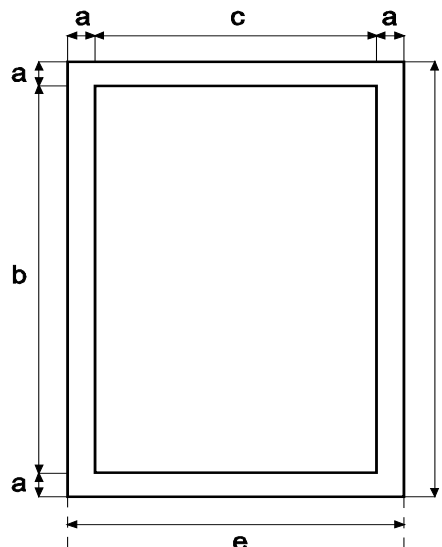

	KD / KE / KB / KDC / KDL / KN / KT / KY
a	1 1/2"
b	33"
c	14"
d	36"
e	17"

### Installation Information

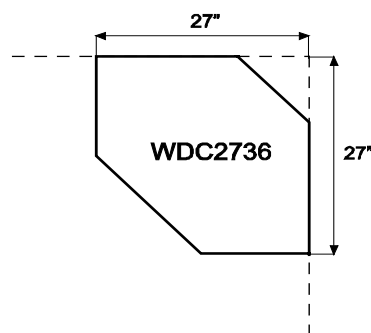

- WDC2736 cabinets require 27" room from the corner in each direction for installation

### Parts Specifications

	KD / KE / KB / KDC / KDL / KN / KT / KY
Door Size	15"W x 34 3/4"H
Front Side Panel	14 3/8"W x 36"H
Back Side Panel	18 1/16"W x 36"H
Back Panel	12 13/16"W x 36"H
Shelf Count	2

## WDC2742

### Face Frame Specifications

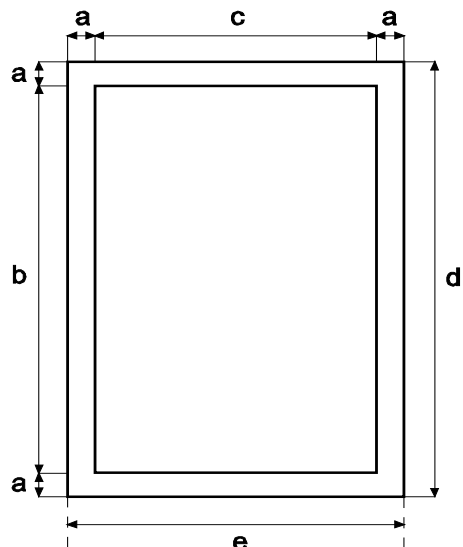

	KD / KE / KB / KDC / KDL / KN / KT / KY
a	1 1/2"
b	39"
c	47"
d	42"
e	17"

### Installation Information

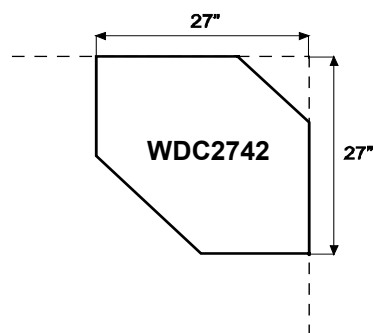

- WDC2742 cabinets require 27" room from the corner in each direction for installation

### Parts Specifications

	KD / KE / KB / KDC / KDL / KN / KT / KY
Door Size	15"W x 40 3/4"H
Front Side Panel	14 3/8"W x 42"H
Back Side Panel	18 1/16"W x 42"H
Back Panel	12 13/16"W x 42"H
Shelf Count	3

## **SCW2430 / SCW2436 / SCW2442**

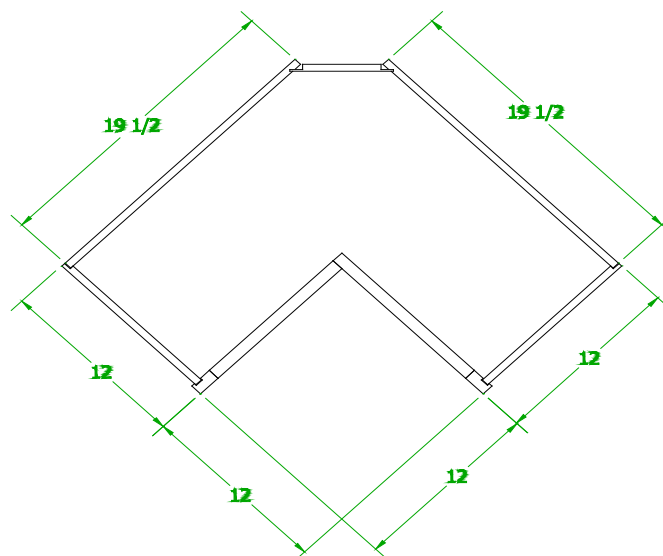
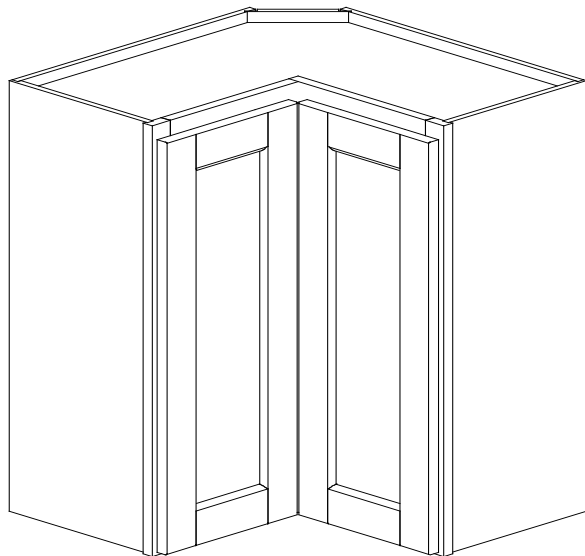

- SCW24\*\* cabinets require 24" room from the corner in each direction for installation

### **Parts Specifications**

<b>SCW2430</b>	<b>KD / KE / KB / KDC / KDL / KN / KT / KY</b>
Door Size	10 <sup>13</sup> / <sub>16</sub> "W x 28 <sup>3</sup> / <sub>4</sub> "H
Front Side Panel	11 <sup>3</sup> / <sub>8</sub> "W x 30"H
Back Side Panel	19 <sup>1</sup> / <sub>2</sub> "W x 30"H
Back Panel	6 <sup>1</sup> / <sub>4</sub> "W x 30"H
Shelf Count	2

<b>SCW2436</b>	
Door Size	10 <sup>13</sup> / <sub>16</sub> "W x 34 <sup>3</sup> / <sub>4</sub> "H
Front Side Panel	11 <sup>3</sup> / <sub>8</sub> "W x 36"H
Back Side Panel	19 <sup>1</sup> / <sub>2</sub> "W x 36"H
Back Panel	6 <sup>1</sup> / <sub>4</sub> "W x 36"H
Shelf Count	2

<b>SCW2442</b>	
Door Size	10 <sup>13</sup> / <sub>16</sub> "W x 40 <sup>3</sup> / <sub>4</sub> "H
Front Side Panel	11 <sup>3</sup> / <sub>8</sub> "W x 42"H
Back Side Panel	19 <sup>1</sup> / <sub>2</sub> "W x 42"H
Back Panel	6 <sup>1</sup> / <sub>4</sub> "W x 42"H
Shelf Count	3



## **AB24**

### **Specifications**

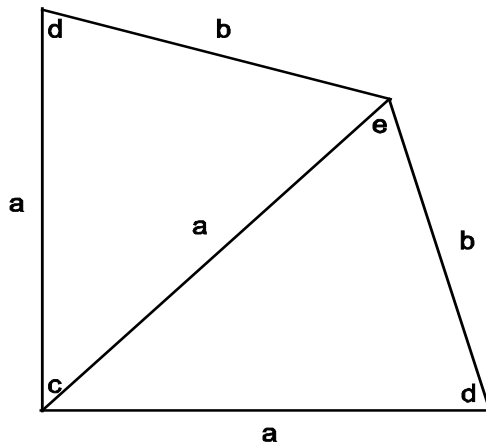

	KD / KE / KB / KDC / KDL / KN / KT / KY
a	24"
b	18 <sup>5</sup> / <sub>16</sub> "
c	90°
d	67.5°
e	135°

### **Parts Specifications**

	KD / KE / KB / KDC / KDL / KN / KT / KY
Door Size	17 <sup>7</sup> / <sub>8</sub> "W x 29 "H
Door Cutout	15 <sup>1</sup> / <sub>2</sub> "W x 26 <sup>1</sup> / <sub>2</sub> "H
Shelf Count	1
Holes for Roll-Outs	None

- Shelf is fixed, full depth, <sup>3</sup>/<sub>4</sub>" thick

## **TB12**

### **Specifications**

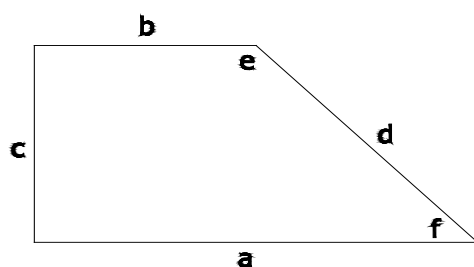

	KD / KE / KB / KDC / KDL / KN / KT / KY
a	24"
b	12"
c	12"
d	17"
e	135°
f	45°

### **Parts Specifications**

	KD / KE / KB / KDC / KDL / KN / KT / KY
Door Size	15"W x 29"H
Door Cutout	13 <sup>7</sup> / <sub>8</sub> "W x 27"H
Shelf Count	1
Holes for Roll-Outs	None

- Shelf is adjustable, full depth, <sup>3</sup>/<sub>4</sub>" thick
- Cabinet is reversible.
- Standard overlay door

## **BF09**

### **Face Frame Specifications**

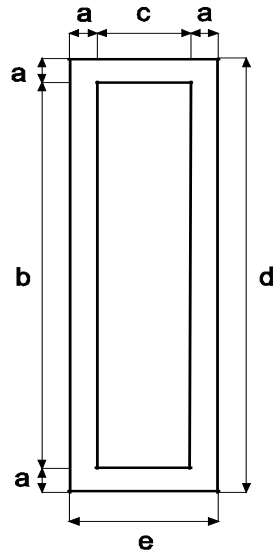

	KD / KE / KB / KDC / KDL / KN / KT / KY
a	1 1/2"
b	27 "
c	6 "
d	30"
e	9"

### **Parts Specifications**

	KD / KE / KB / KDC / KDL / KN / KT / KY
Door Size	8 1/2" x 29"
Cabinet Bottom Panel	7 7/8"W x 23"D x 3/8"T
Back Panel	7 7/8"W x 31 5/16"H
Shelf Count	1
Shelf Dimensions	7 5/16"W x 11 13/16"D
Cabinet Inner Dimensions	7 1/2"W x 22 3/4"D x 28 5/8"H
Holes for Roll-Outs	None

- BF09 has a full height door
- No drawer

## **B12**

### **Face Frame Specifications**

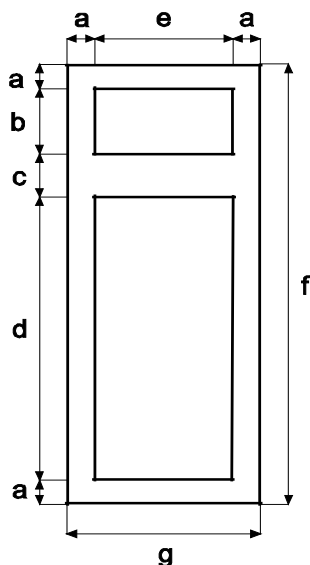

	KD / KE / KB / KDC / KDL / KN / KT / KY	
a	1 1/2"	
b	5 5/32"	
c	1 1/2"	
d	20 11/32"	
e	9"	
f	30"	
g	12"	

### **Parts Specifications**

	KD / KE / KB / KDC / KDL / KN / KT / KY
Door Size	11 1/2"W x 22 1/4"H
Drawer Head Size	11 1/2"W x 6 1/2"H
Cabinet Bottom Panel	10 7/8"W x 23"D x 3/8"T
Back Panel	10 7/8"W x 31 5/16"H
Shelf Count	1
Shelf Dimensions	10 5/16"W x 11 13/16"D
Cabinet Inner Dimensions	10 1/2"W x 22 3/4"D x 22 1/8"H
Holes for Roll-Outs	6 sets / up to 2 RT

### **Drawer Box Specifications**

	KD / KE / KB / KDC / KDL / KN / KT / KY
Drawer Inner Dimensions	7 1/8"W x 19 3/4"D x 3 1/4"H
Drawer Outer Dimensions	8 7/16"W x 21 1/8"D x 4"H
Drawer Bottom Panel	3/8" Thick

## **B15**

### **Face Frame Specifications**

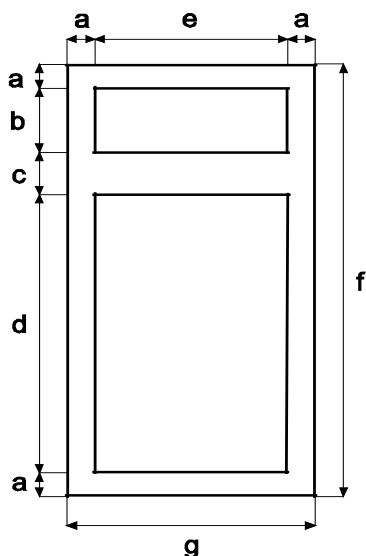

	KD / KE / KB / KDC / KDL / KN / KT / KY
a	1 1/2"
b	5 5/32"
c	1 1/2"
d	20 11/32"
e	12"
f	30"
g	15"

### **Parts Specifications**

	KD / KE / KB / KDC / KDL / KN / KT / KY
Door Size	14 1/2"W x 22 1/4"H
Drawer Head Size	14 1/2"W x 6 1/2"H
Cabinet Bottom Panel	13 7/8"W x 23"D x 3/8"T
Back Panel	13 7/8"W x 31 5/16"H
Shelf Count	1
Shelf Dimensions	13 5/16"W x 11 13/16"D
Cabinet Inner Dimensions	13 1/2"W x 22 3/4"D x 22 1/8"H
Holes for Roll-Outs	6 sets / up to 2 RT

### **Drawer Box Specifications**

	KD / KE / KB / KDC / KDL / KN / KT / KY
Drawer Inner Dimensions	10 1/8"W x 19 3/4"D x 3 1/4"H
Drawer Outer Dimensions	11 7/16"W x 21 1/8"D x 4"H
Drawer Bottom Panel	3/8" Thick

## **B18**

### **Face Frame Specifications**

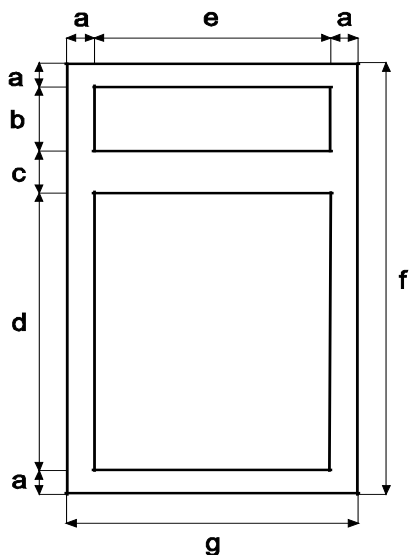

	KD / KE / KB / KDC / KDL / KN / KT / KY
a	1 1/2"
b	5 5/32"
c	1 1/2"
d	20 11/32"
e	15 "
f	30"
g	18"

### **Parts Specifications**

	KD / KE / KB / KDC / KDL / KN / KT / KY
Door Size	17 1/2"W x 22 1/4"H
Drawer Head Size	17 1/2"W x 6 1/2"H
Cabinet Bottom Panel	16 7/8"W x 23"D x 3/8"T
Back Panel	16 7/8"W x 31 5/16"H
Shelf Count	1
Shelf Dimensions	16 5/16"W x 11 13/16"D
Cabinet Inner Dimensions	16 1/2"W x 22 3/4"D x 22 1/8"H
Holes for Roll-Outs	6 sets / up to 2 RT

### **Drawer Box Specifications**

	KD / KE / KB / KDC / KDL / KN / KT / KY
Drawer Inner Dimensions	13 1/8"W x 19 3/4"D x 3 1/4"H
Drawer Outer Dimensions	14 7/16"W x 21 1/8"D x 4"H
Drawer Bottom Panel	3/8" Thick

## **B21**

### **Face Frame Specifications**

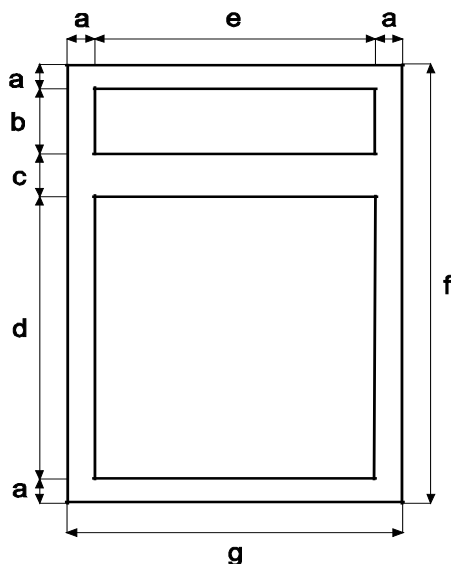

	KD / KE / KB / KDC / KDL / KN / KT / KY
a	1 1/2"
b	5 5/32"
c	1 1/2"
d	20 11/32"
e	18"
f	30"
g	21"

### **Parts Specifications**

	KD / KE / KB / KDC / KDL / KN / KT / KY
Door Size	20 1/2"W x 22 1/4"H
Drawer Head Size	20 1/2"W x 6 1/2"H
Cabinet Bottom Panel	19 7/8"W x 23"D x 3/8"T
Back Panel	19 7/8"W x 31 5/16"H
Shelf Count	1
Shelf Dimensions	19 5/16"W x 11 13/16"D
Cabinet Inner Dimensions	19 1/2"W x 22 3/4"D x 22 1/8"H
Holes for Roll-Outs	6 sets / up to 2 RT

### **Drawer Box Specifications**

	KD / KE / KB / KDC / KDL / KN / KT / KY
Drawer Inner Dimensions	16 1/8"W x 19 3/4"D x 3 1/4"H
Drawer Outer Dimensions	17 7/16"W x 21 1/8"D x 4"H
Drawer Bottom Panel	3/8" Thick

## **B24B**

### **Face Frame Specifications**

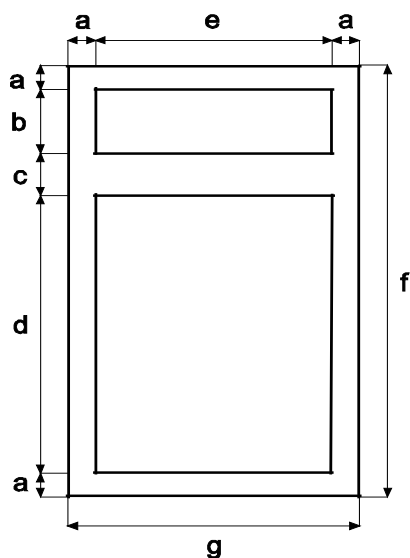

	KD / KE / KB / KDC / KDL / KN / KT / KY
a	1 1/2"
b	5 5/32"
c	1 1/2"
d	20 11/32"
e	21"
f	30"
g	24"

### **Parts Specifications**

	KD / KE / KB / KDC / KDL / KN / KT / KY
Door Size	11 11/16"W x 22 1/4"H
Drawer Head Size	23 1/2"W x 6 1/2"H
Cabinet Bottom Panel	22 7/8"W x 23"D x 3/8"T
Back Panel	22 7/8"W x 31 5/16"H
Shelf Count	1
Shelf Dimensions	22 5/16"W x 11 13/16"D
Cabinet Inner Dimensions	22 1/2"W x 22 3/4"D x 22 1/8"H
Holes for Roll-Outs	6 sets / up to 2 RT

### **Drawer Box Specifications**

	KD / KE / KB / KDC / KDL / KN / KT / KY
Drawer Inner Dimensions	19 1/8"W x 19 3/4"D x 3 1/4"H
Drawer Outer Dimensions	20 7/16"W x 21 1/8"D x 4"H
Drawer Bottom Panel	3/8" Thick



## **B27B**

### **Face Frame Specifications**

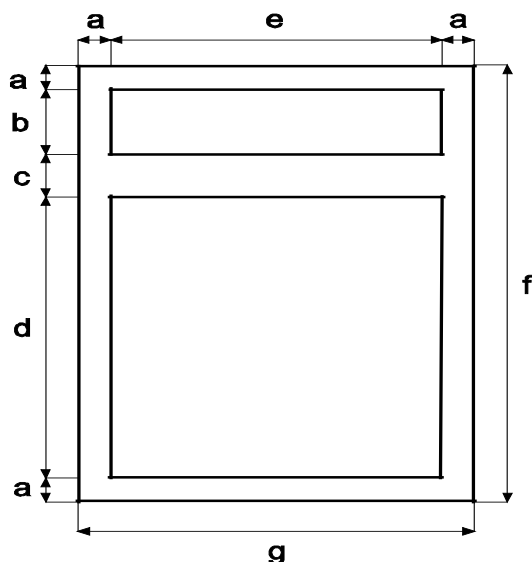

	KD / KE / KB / KDC / KDL / KN / KT / KY
a	1 1/2"
b	5 5/32"
c	1 1/2"
d	20 11/32"
e	24"
f	30"
g	27"

### **Parts Specifications**

	KD / KE / KB / KDC / KDL / KN / KT / KY
Door Size	13 3/16"W x 22 1/4"H
Drawer Head Size	26 1/2"W x 6 1/2"H
Cabinet Bottom Panel	25 7/8"W x 23"D x 3/8"T
Back Panel	25 7/8"W x 31 5/16"H
Shelf Count	1
Shelf Dimensions	25 5/16"W x 11 13/16"D
Cabinet Inner Dimensions	25 1/2"W x 22 3/4"D x 22 1/8"H
Holes for Roll-Outs	6 sets / up to 2 RT

### **Drawer Box Specifications**

	KD / KE / KB / KDC / KDL / KN / KT / KY
Drawer Inner Dimensions	22 1/8"W x 19 3/4"D x 3 1/4"H
Drawer Outer Dimensions	23 7/16"W x 21 1/8"D x 4"H
Drawer Bottom Panel	3/8" Thick

## **B30B**

### **Face Frame Specifications**

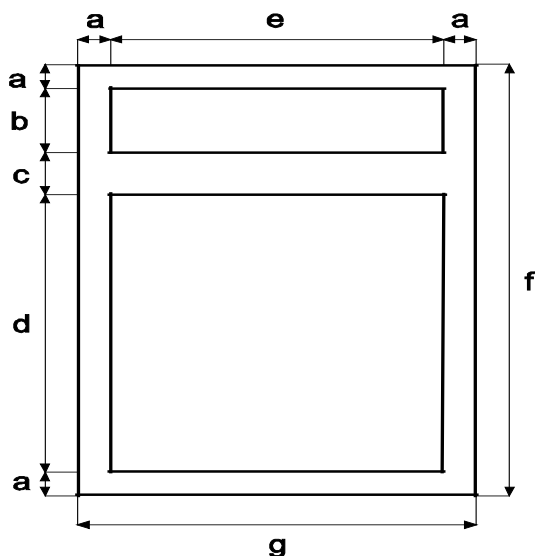

	KD / KE / KB / KDC / KDL / KN / KT / KY
a	1 1/2"
b	5 5/32"
c	1 1/2"
d	20 11/32"
e	27 "
f	30"
g	30"

### **Parts Specifications**

	KD / KE / KB / KDC / KDL / KN / KT / KY
Door Size	14 11/16"W x 22 1/4"H
Drawer Head Size	29 1/2"W x 6 1/2"H
Cabinet Bottom Panel	28 7/8"W x 23"D x 3/8"T
Back Panel	28 7/8"W x 31 5/16"H
Shelf Count	1
Shelf Dimensions	28 5/16"W x 11 13/16"D
Cabinet Inner Dimensions	28 1/2"W x 22 3/4"D x 22 1/8"H
Holes for Roll-Outs	6 sets / up to 2 RT

### **Drawer Box Specifications**

	KD / KE / KB / KDC / KDL / KN / KT / KY
Drawer Inner Dimensions	25 1/8"W x 19 3/4"D x 3 1/4"H
Drawer Outer Dimensions	26 7/16"W x 21 1/8"D x 4"H
Drawer Bottom Panel	3/8" Thick

## **B33**

### **Face Frame Specifications**

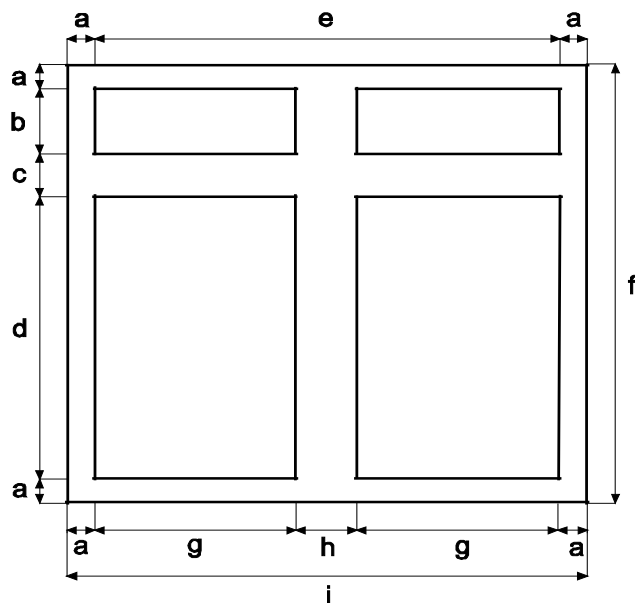

	KD / KE / KB / KDC / KDL / KN / KT / KY
a	1 1/2"
b	5 5/32"
c	1 1/2"
d	20 11/32"
e	30"
f	30"
g	13 1/2"
h	3"
i	33"

### **Parts Specifications**

	KD / KE / KB / KDC / KDL / KN / KT / KY
Door Size	16"W x 22 1/4"H
Drawer Head Size	16"W x 6 1/2"H
Cabinet Bottom Panel	31 7/8"W x 23"D x 3/8"T
Back Panel	28 7/8"W x 31 5/16"H
Shelf Count	1
Shelf Dimensions	31 5/16"W x 11 13/16"D
Cabinet Inner Dimensions	31 1/2"W x 22 3/4"D x 22 1/8"H
Holes for Roll-Outs	6 sets / up to 2 RT

### **Drawer Box Specifications**

	KD / KE / KB / KDC / KDL / KN / KT / KY
Drawer Inner Dimensions	11 9/16"W x 19 3/4"D x 3 1/4"H
Drawer Outer Dimensions	12 15/16"W x 21 1/8"D x 4"H
Drawer Bottom Panel	3/8" Thick

## **B36**

### **Face Frame Specifications**

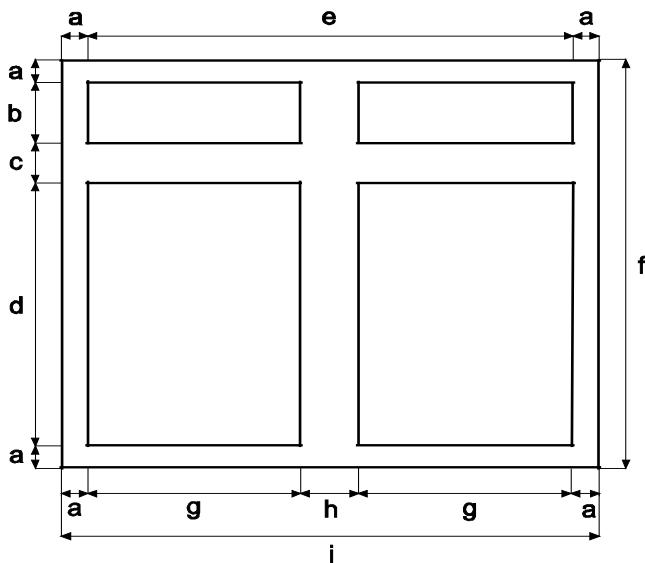

	KD / KE / KB / KDC / KDL / KN / KT / KY
a	1 1/2"
b	5 5/32"
c	1 1/2"
d	20 11/32"
e	33"
f	30"
g	15"
h	3"
i	36"

### **Parts Specifications**

	KD / KE / KB / KDC / KDL / KN / KT / KY
Door Size	17 1/2"W x 22 1/4"H
Drawer Head Size	17 1/2"W x 6 1/2"H
Cabinet Bottom Panel	34 7/8"W x 23"D x 3/8"T
Back Panel	34 7/8"W x 31 5/16"H
Shelf Count	1
Shelf Dimensions	34 5/16"W x 11 13/16"D
Cabinet Inner Dimensions	34 1/2"W x 22 3/4"D x 22 1/8"H
Holes for Roll-Outs	6 sets / up to 2 RT

### **Drawer Box Specifications**

	KD / KE / KB / KDC / KDL / KN / KT / KY
Drawer Inner Dimensions	13 1/8"W x 19 3/4"D x 3 1/4"H
Drawer Outer Dimensions	14 7/16"W x 21 1/8"D x 4"H
Drawer Bottom Panel	3/8" Thick

## **B42**

### **Face Frame Specifications**

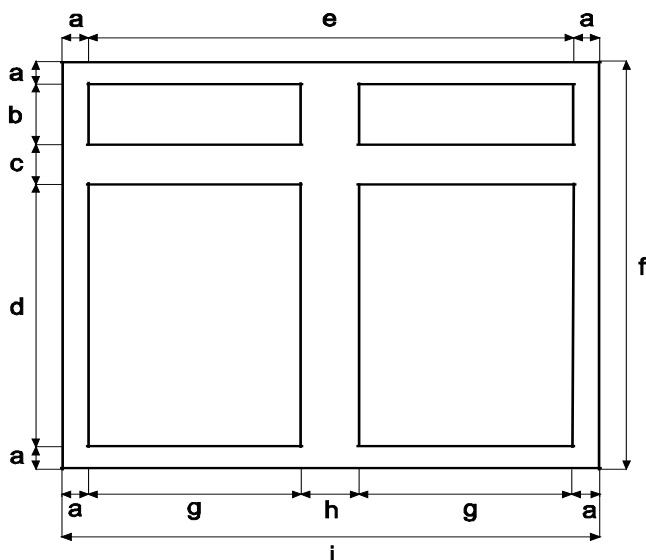

	KD / KE / KB / KDC / KDL / KN / KT / KY
a	1 1/2"
b	5 5/32"
c	1 1/2"
d	20 11/32"
e	39"
f	30"
g	18"
h	3"
i	42"

### **Parts Specifications**

	KD / KE / KB / KDC / KDL / KN / KT / KY
Door Size	20 1/2"W x 22 1/4"H
Drawer Head Size	20 1/2"W x 6 1/2"H
Cabinet Bottom Panel	40 7/8"W x 23"D x 3/8"T
Back Panel	40 7/8"W x 31 5/16"H
Shelf Count	1
Shelf Dimensions	40 5/16"W x 11 13/16"D
Cabinet Inner Dimensions	40 1/2"W x 22 3/4"D x 22 7/8"H
Holes for Roll-Outs	6 sets / up to 2 RT

### **Drawer Box Specifications**

	KD / KE / KB / KDC / KDL / KN / KT / KY
Drawer Inner Dimensions	16 1/8"W x 19 3/4"D x 3 1/4"H
Drawer Outer Dimensions	17 7/16"W x 21 1/8"D x 4"H
Drawer Bottom Panel	3/8" Thick

## **BBC36/39**

### **Face Frame Specifications**

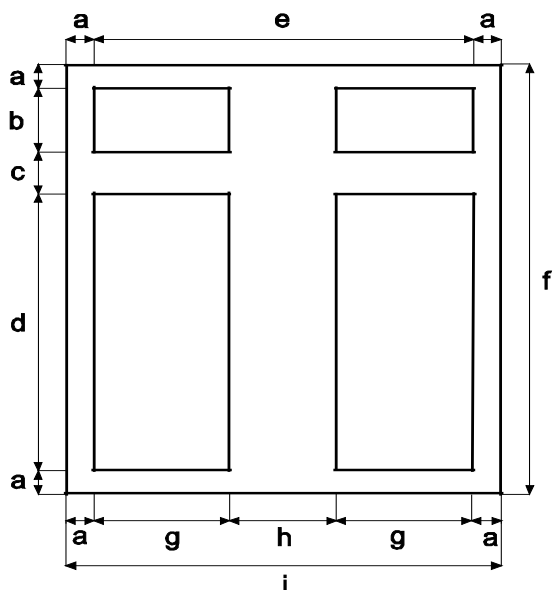

	KD / KE / KB / KDC / KDL / KN / KT / KY
a	1 1/2"
b	5 5/32"
c	1 1/2"
d	20 11/32"
e	24"
f	30"
g	9"
h	6"
i	27"

### **Parts Specifications**

	KD / KE / KB / KDC / KDL / KN / KT / KY
Door Size	11 1/2"W x 22 1/4"H
Drawer Head Size	11 1/2"W x 6 1/2"H
Cabinet Bottom Panel	25 7/8"W x 23"D x 3/8"T
Back Panel	25 7/8"W x 31 5/16"H
Shelf Count	1
Shelf Dimensions	25 5/16"W x 11 13/16"D
Cabinet Inner Dimensions	25 1/2"W x 22 3/4"D x 22 1/8"H
Holes for Roll-Outs	None

### **Drawer Box Specifications**

	KD / KE / KB / KDC / KDL / KN / KT / KY
Drawer Inner Dimensions	7 1/8"W x 19 3/4"D x 3 1/4"H
Drawer Outer Dimensions	8 7/16"W x 21 1/8"D x 4"H
Drawer Bottom Panel	3/8" Thick

### **Installation Information**

- Recommended Pull: 38 1/2" - 40"
- Maximum Pull: 40"
- BBC36/39 must be a minimum of 11 1/2" from the corner when installed.
- 3" filler is sold separately (WF3).
- Cabinet is reversible, to make the unit a left/right blind.

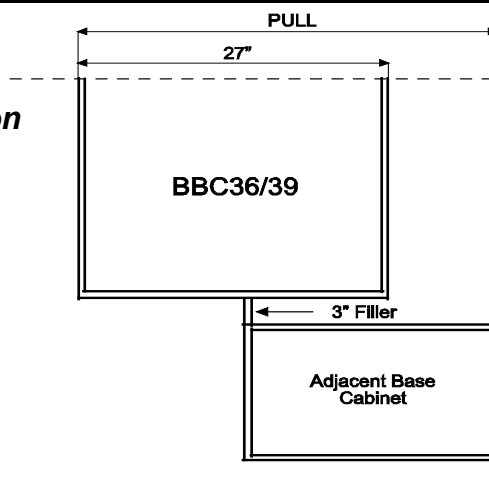

## **BBC42/45**

### **Face Frame Specifications**

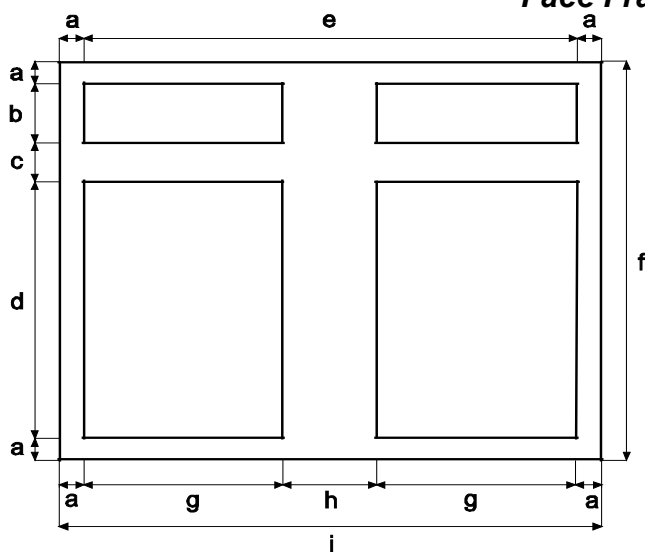

	KD / KE / KB / KDC / KDL / KN / KT / KY
a	1 1/2"
b	5 5/32"
c	1 1/2"
d	20 11/32"
e	36"
f	30"
g	15"
h	6"
i	39"

### **Parts Specifications**

	KD / KE / KB / KDC / KDL / KN / KT / KY
Door Size	17 1/2"W x 22 1/4"H
Drawer Head Size	17 1/2"W x 6 1/2"H
Cabinet Bottom Panel	37 7/8"W x 23"D x 3/8"T
Back Panel	37 7/8"W x 31 5/16"H
Shelf Count	1
Shelf Dimensions	37 5/16"W x 11 13/16"D
Cabinet Inner Dimensions	37 1/2"W x 22 3/4"D x 22 1/8"H
Holes for Roll-Outs	None

### **Drawer Box Specifications**

	KD / KE / KB / KDC / KDL / KN / KT / KY
Drawer Inner Dimensions	13 1/8"W x 19 3/4"D x 3 1/4"H
Drawer Outer Dimensions	14 7/16"W x 21 1/8"D x 4"H
Drawer Bottom Panel	3/8" Thick

### **Installation Information**

- Recommended Pull: 44 1/2" - 46"
- Maximum Pull: 46"
- BBC42/45 must be a minimum of 5 1/2" from the corner when installed.
- 3" filler is sold separately (WF3).
- Cabinet is reversible. to make the unit a left/right blind.

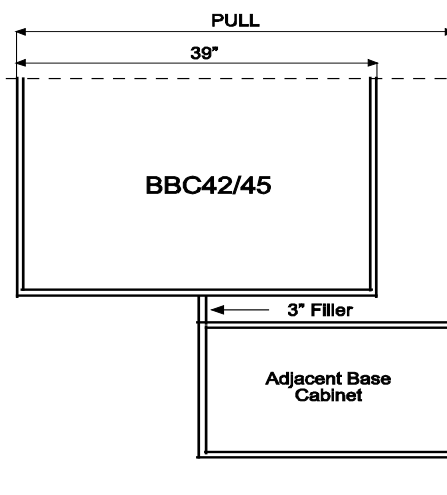

## LS36

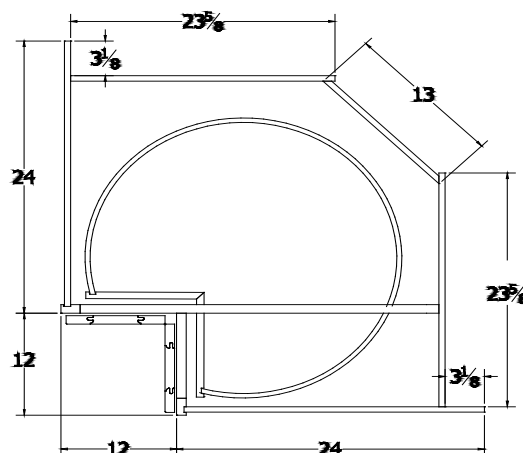
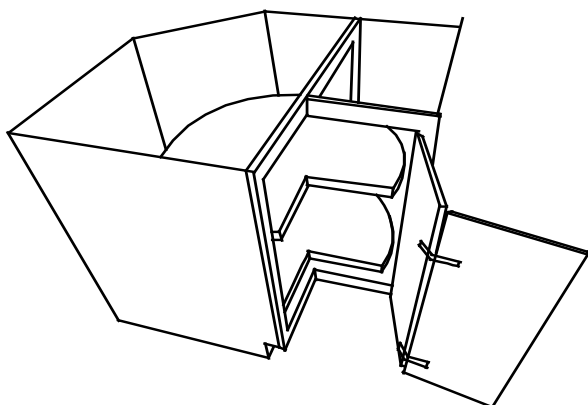

### Parts Specifications

	KD / KE / KB / KDC / KDL / KN / KT / KY
Inner Door Size	10 <sup>13</sup> / <sub>16</sub> "W x 29 "H
Outer Door Size	10 <sup>13</sup> / <sub>16</sub> "W x 29 "H
Door Opening	15"

- Lazy Susan can be assembled with doors open to the right or assembled with doors open to left.

### Turning Shelf Specifications

	KD / KE / KB / KDC / KDL / KN / KT / KY
Turning Shelf Count:	2
Turning Shelf Diameter:	25 <sup>5</sup> / <sub>8</sub> "
Turning Shelf Thickness:	<sup>5</sup> / <sub>8</sub> "
Turning Shelf Rim Height:	1 <sup>3</sup> / <sub>8</sub> "
Turning Shelf Cutout:	8 <sup>5</sup> / <sub>8</sub> " x 8 <sup>5</sup> / <sub>8</sub> "
Max object height:	12" on both shelves

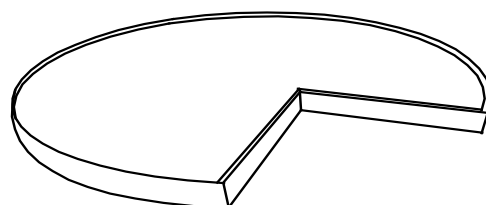

### Installation Information

- Lazy Susan cabinets require 36" room from the corner in each direction for installation.

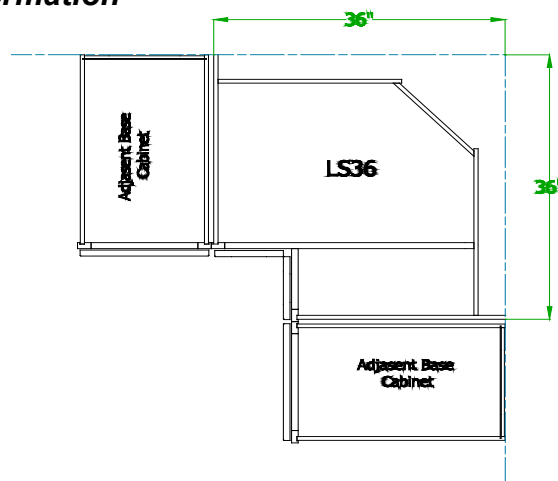



## LS33

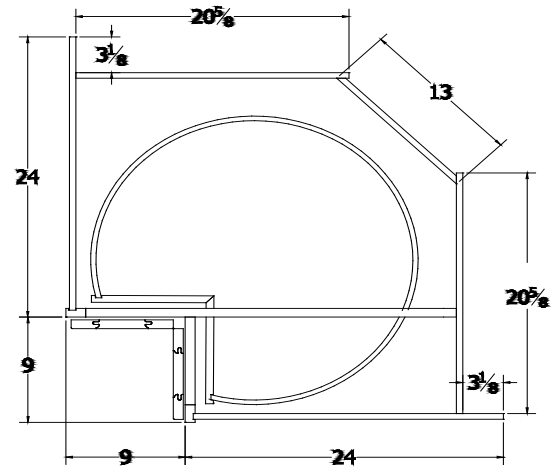
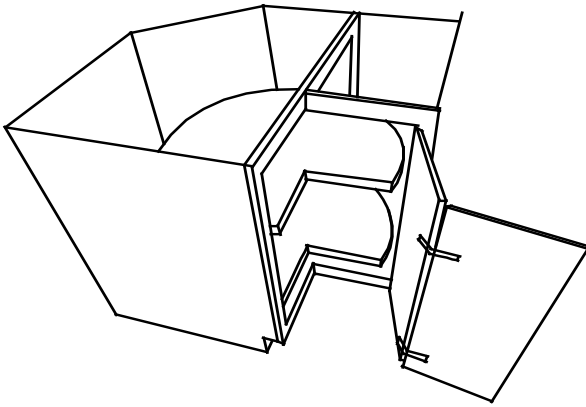

### Parts Specifications

	KD / KE / KB / KDC / KDL / KN / KT / KY
Inner Door Size	7 <sup>3</sup> / <sub>4</sub> "W x 29 "H
Outer Door Size	7 <sup>3</sup> / <sub>4</sub> "W x 29 "H
Door Opening	10 <sup>5</sup> / <sub>8</sub> "

- Lazy Susan can be assembled with doors open to the right or assembled with doors open to left.

### Turning Shelf Specifications

	KD / KE / KB / KDC / KDL / KN / KT / KY
Turning Shelf Count:	2
Turning Shelf Diameter:	25 <sup>5</sup> / <sub>8</sub> "
Turning Shelf Thickness:	<sup>5</sup> / <sub>8</sub> "
Turning Shelf Rim Height:	1 <sup>3</sup> / <sub>8</sub> "
Turning Shelf Cutout:	8 <sup>5</sup> / <sub>8</sub> " x 8 <sup>5</sup> / <sub>8</sub> "
Max object height:	12" on both shelves

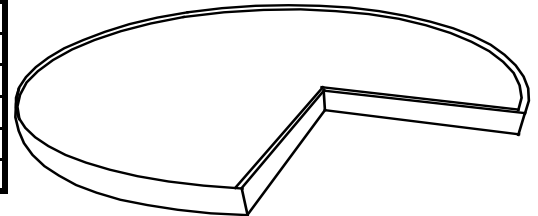

### Installation Information

- Lazy Susan cabinets require 33" room from the corner in each direction for installation.

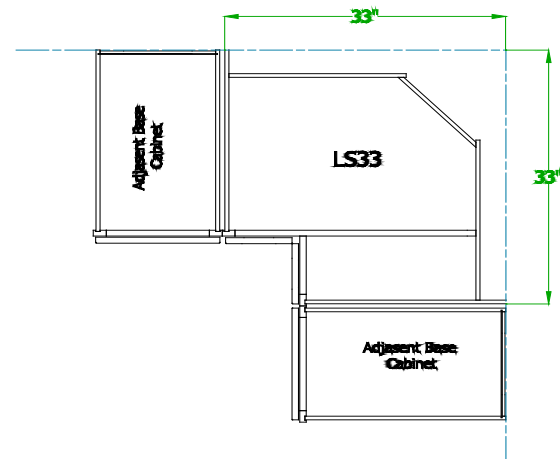

## **MB30**

### **Face Frame Specifications**

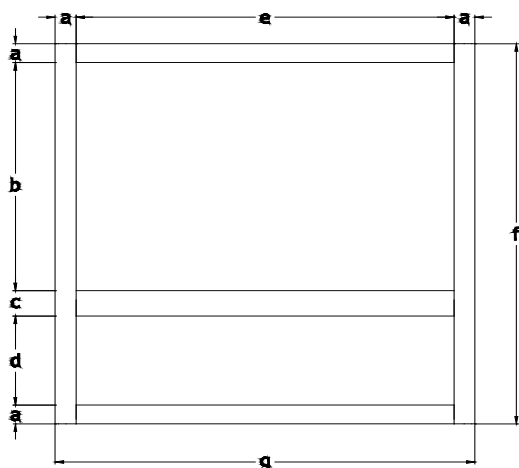

	KD / KE / KB / KDC / KDL / KN / KT / KY
a	1 1/2"
b	18"
c	2"
d	7"
e	27"
f	30"
g	30"

### **Parts Specifications**

	KD / KE / KB / KDC / KDL / KN / KT / KY
Drawer Head Size	29 1/2"W x 8 13/16"H
Cabinet Bottom Panel	28 7/8"W x 23"D x 3/8"T
Back Panel	28 7/8"W x 31 3/8"H
Frame Opening	27" W x 18"H
Cabinet Inner Dimensions	28 1/2"W x 22 3/4"D x 19 1/2"H

### **Drawer Box Specifications**

	KD / KE / KB / KDC / KDL / KN / KT / KY
Drawer Inner Dimensions	25 1/8"W x 19 3/4"D x 3 1/4"H
Drawer Outer Dimensions	26 7/16"W x 21 1/8"D x 4"H
Drawer Bottom Panel	3/8" Thick

All come with matching interior

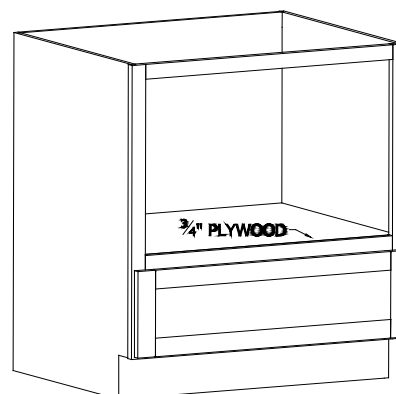

## **BFD1821**

### **Face Frame Specifications**

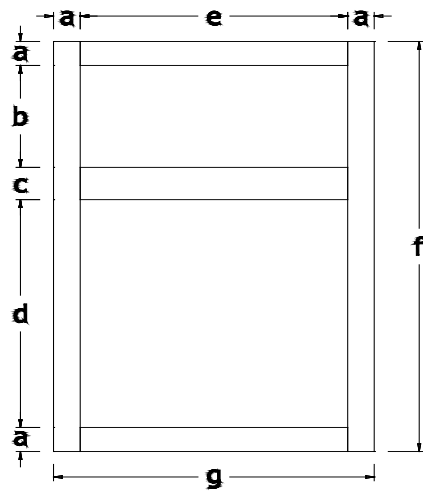

	KD / KE / KB / KDC / KDL / KN / KT / KY
a	1 1/2"
b	6 5/16"
c	2"
d	14 3/16"
e	15"
f	25 1/2"
g	18"

### **Parts Specifications**

	KD / KE / KB / KDC / KDL / KN / KT / KY
Top Drawer Head Size	17 1/2"W x 8 3/8"H
Bottom Drawer Head Size	17 1/2"W x 16"H
Cabinet Bottom Panel	16 7/8"W x 19"D x 3/8"T
Back Panel	16 7/8"W x 27 5/8"H

### **Drawer Box Specifications**

	KD / KE / KB / KDC / KDL / KN / KT / KY
Top Drawer Inner Dim.	13 1/8"W x 16 5/8"D x 4" H
Bottom Drawer Inner Dim.	13 1/8"W x 16 5/8"D x 11 1/4" H
Top Drawer Outer Dim.	14 7/16"W x 18"D x 4 3/4" H
Bottom Drawer Outer Dim.	14 7/16"W x 18"D x 12" H
Drawer Bottom Panel	3/8" Thick

## **DB12**

### **Face Frame Specifications**

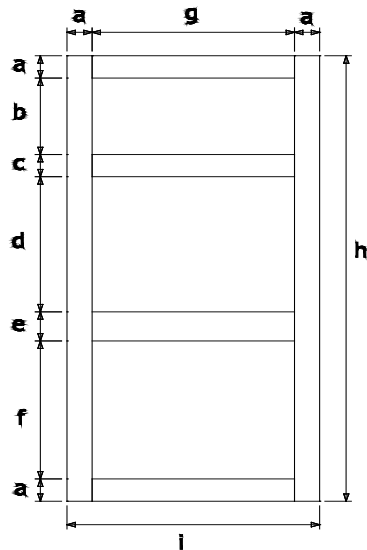

	KD / KE / KB / KDC / KDL / KN / KT / KY
a	1 1/2"
b	5 5/32"
c	1 1/2"
d	9 1/16"
e	2"
f	9 9/32"
g	9"
h	30"
i	12"

### **Parts Specifications**

	KD / KE / KB / KDC / KDL / KN / KT / KY
Top Drawer Head Size	11 1/2"W x 6 1/2"H
Bottom Drawer Head Size	11 1/2"W x 11"H
Cabinet Bottom Panel	10 7/8"W x 23"D x 3/8"T
Back Panel	10 7/8"W x 32 1/4"H

### **Drawer Box Specifications**

	KD / KE / KB / KDC / KDL / KN / KT / KY
Top Drawer Inner Dim.	7 1/8"W x 19 3/4"D x 3 1/4" H
Bottom Drawer Inner Dim.	7 1/8"W x 19 3/4"D x 7" H
Top Drawer Outer Dim.	8 7/16"W x 21 1/8"D x 4" H
Bottom Drawer Outer Dim.	8 7/16"W x 21 1/8"D x 7 3/4" H
Drawer Bottom Panel	3/8" Thick

## **DB15**

### **Face Frame Specifications**

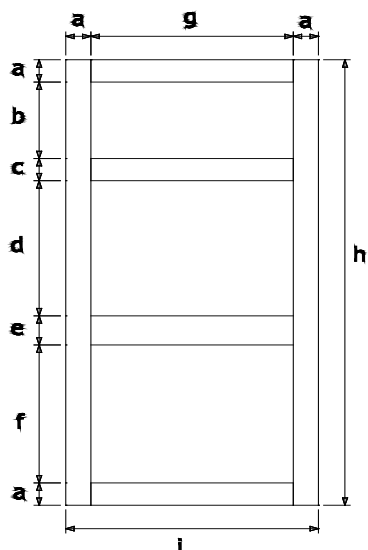

	KD / KE / KB / KDC / KDL / KN / KT / KY
a	1 1/2"
b	5 5/32"
c	1 1/2"
d	9 1/16"
e	2"
f	9 9/32"
g	12"
h	30"
i	15"

### **Parts Specifications**

	KD / KE / KB / KDC / KDL / KN / KT / KY
Top Drawer Head Size	14 1/2"W x 6 1/2"H
Bottom Drawer Head Size	14 1/2"W x 11"H
Cabinet Bottom Panel	13 7/8"W x 23"D x 3/8"T
Back Panel	13 7/8"W x 32 1/4"H

### **Drawer Box Specifications**

	KD / KE / KB / KDC / KDL / KN / KT / KY
Top Drawer Inner Dim.	10 1/8"W x 19 3/4"D x 3 1/4" H
Bottom Drawer Inner Dim.	10 1/8"W x 19 3/4"D x 7" H
Top Drawer Outer Dim.	11 7/16"W x 21 1/8"D x 4" H
Bottom Drawer Outer Dim.	11 7/16"W x 21 1/8"D x 7 3/4" H
Drawer Bottom Panel	3/8" Thick

## **DB18**

### **Face Frame Specifications**

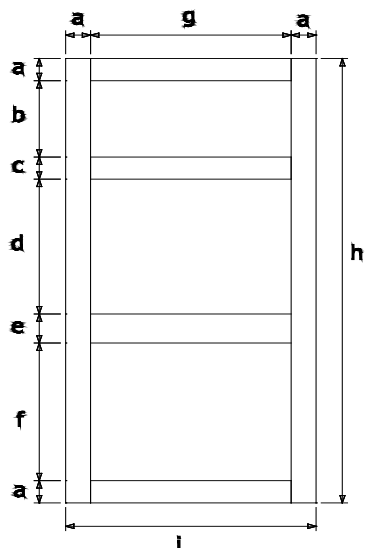

	KD / KE / KB / KDC / KDL / KN / KT / KY
a	1 1/2"
b	5 5/32"
c	1 1/2"
d	9 1/16"
e	2"
f	9 9/32"
g	15"
h	30"
i	18"

### **Parts Specifications**

	KD / KE / KB / KDC / KDL / KN / KT / KY
Top Drawer Head Size	17 1/2"W x 6 1/2"H
Bottom Drawer Head Size	17 1/2"W x 11"H
Cabinet Bottom Panel	16 7/8"W x 23"D x 3/8"T
Back Panel	16 7/8"W x 32 1/4"H

### **Drawer Box Specifications**

	KD / KE / KB / KDC / KDL / KN / KT / KY
Top Drawer Inner Dim.	13 1/8"W x 19 3/4"D x 3 1/4" H
Bottom Drawer Inner Dim.	13 1/8"W x 19 3/4"D x 7" H
Top Drawer Outer Dim.	14 7/16"W x 21 1/8"D x 4" H
Bottom Drawer Outer Dim.	14 7/16"W x 21 1/8"D x 7 3/4" H
Drawer Bottom Panel	3/8" Thick

## **DB21**

### **Face Frame Specifications**

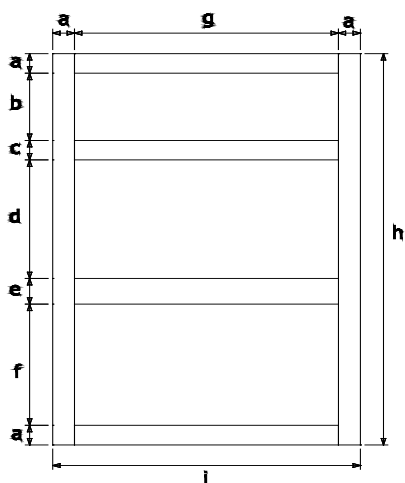

	KD / KE / KB / KDC / KDL / KN / KT / KY
a	1 1/2"
b	5 5/32"
c	1 1/2"
d	9 1/16"
e	2"
f	9 9/32"
g	18"
h	30"
i	21"

### **Parts Specifications**

	KD / KE / KB / KDC / KDL / KN / KT / KY
Top Drawer Head Size	20 1/2"W x 6 1/2"H
Bottom Drawer Head Size	20 1/2"W x 11"H
Cabinet Bottom Panel	19 7/8"W x 23"D x 3/8"T
Back Panel	19 7/8"W x 32 1/4"H

### **Drawer Box Specifications**

	KD / KE / KB / KDC / KDL / KN / KT / KY
Top Drawer Inner Dim.	16 1/8"W x 19 3/4"D x 3 1/4" H
Bottom Drawer Inner Dim.	16 1/8"W x 19 3/4"D x 7" H
Top Drawer Outer Dim.	17 7/16"W x 21 1/8"D x 4" H
Bottom Drawer Outer Dim.	17 7/16"W x 21 1/8"D x 7 3/4" H
Drawer Bottom Panel	3/8" Thick

## **DB24**

### **Face Frame Specifications**

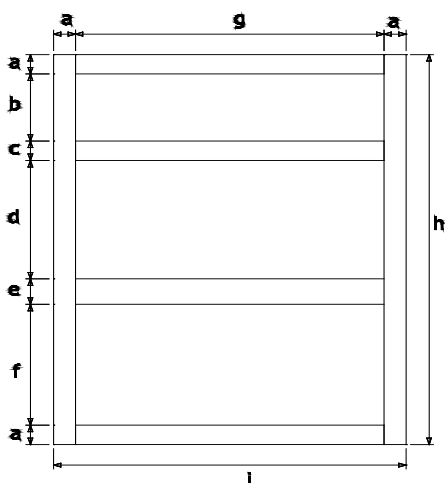

	KD / KE / KB / KDC / KDL / KN / KT / KY
a	1 1/2"
b	5 5/32"
c	1 1/2"
d	9 1/16"
e	2"
f	9 9/32"
g	21"
h	30"
i	24"

### **Parts Specifications**

	KD / KE / KB / KDC / KDL / KN / KT / KY
Top Drawer Head Size	23 1/2"W x 6 1/2"H
Bottom Drawer Head Size	23 1/2"W x 11"H
Cabinet Bottom Panel	22 7/8"W x 23"D x 3/8"T
Back Panel	22 7/8"W x 32 1/4"H

### **Drawer Box Specifications**

	KD / KE / KB / KDC / KDL / KN / KT / KY
Top Drawer Inner Dim.	19 1/8"W x 19 3/4"D x 3 1/4" H
Bottom Drawer Inner Dim.	19 1/8"W x 19 3/4"D x 7" H
Top Drawer Outer Dim.	20 7/16"W x 21 1/8"D x 4" H
Bottom Drawer Outer Dim.	20 7/16"W x 21 1/8"D x 7 3/4" H
Drawer Bottom Panel	3/8" Thick



## **DB30**

### **Face Frame Specifications**

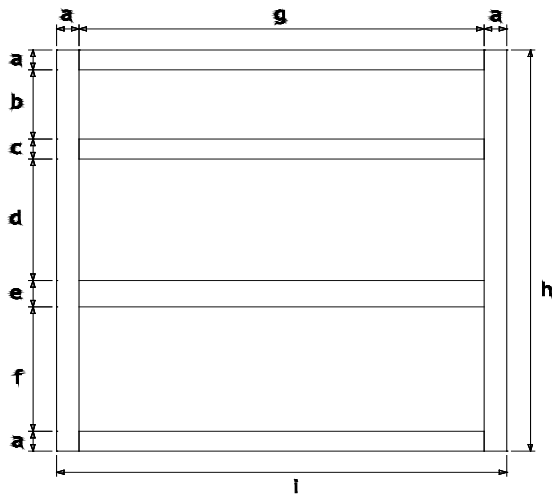

	KD / KE / KB / KDC / KDL / KN / KT / KY
a	1 1/2"
b	5 5/32"
c	1 1/2"
d	9 1/16"
e	2"
f	9 9/32"
g	27"
h	30"
i	30"

### **Parts Specifications**

	KD / KE / KB / KDC / KDL / KN / KT / KY
Top Drawer Head Size	29 1/2"W x 6 1/2"H
Bottom Drawer Head Size	29 1/2"W x 11"H
Cabinet Bottom Panel	28 7/8"W x 23"D x 3/8"T
Back Panel	28 7/8"W x 32 1/4"H

### **Drawer Box Specifications**

	KD / KE / KB / KDC / KDL / KN / KT / KY
Top Drawer Inner Dim.	25 1/8"W x 19 3/4"D x 3 1/4" H
Bottom Drawer Inner Dim.	25 1/8"W x 19 3/4"D x 7" H
Top Drawer Outer Dim.	26 7/16"W x 21 1/8"D x 4" H
Bottom Drawer Outer Dim.	26 7/16"W x 21 1/8"D x 7 3/4" H
Drawer Bottom Panel	3/8" Thick

## **DB36**

### **Face Frame Specifications**

	KD / KE / KB / KDC / KDL / KN / KT / KY
a	1 1/2"
b	5 5/32"
c	1 1/2"
d	9 1/16"
e	2"
f	9 9/32"
g	33"
h	30"
i	36"

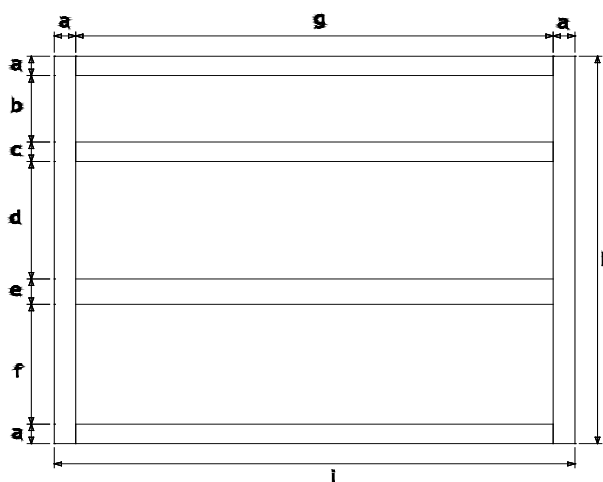

The diagram shows a face frame with dimensions labeled a through i. 'a' is the side panel thickness, 'g' is the total width, 'h' is the total height, and 'i' is the total depth. The frame is divided into sections labeled a through f on the left side.

### **Parts Specifications**

	KD / KE / KB / KDC / KDL / KN / KT / KY
Top Drawer Head Size	35 1/2"W x 6 1/2"H
Bottom Drawer Head Size	35 1/2"W x 11"H
Cabinet Bottom Panel	34 7/8"W x 23"D x 3/8"T
Back Panel	34 7/8"W x 32 1/4"H

### **Drawer Box Specifications**

	KD / KE / KB / KDC / KDL / KN / KT / KY
Top Drawer Inner Dim.	31 1/8"W x 19 3/4"D x 3 1/4" H
Bottom Drawer Inner Dim.	31 1/8"W x 19 3/4"D x 7" H
Top Drawer Outer Dim.	32 7/16"W x 21 1/8"D x 4" H
Bottom Drawer Outer Dim.	32 7/16"W x 21 1/8"D x 7 3/4" H
Drawer Bottom Panel	3/8" Thick

## **2DB30**

### **Face Frame Specifications**

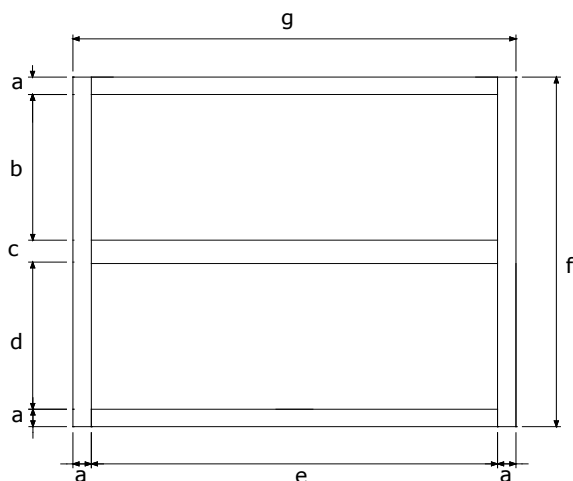

	KD / KE / KB / KDC / KDL / KN / KT / KY
a	1 1/2"
b	12 3/8"
c	2"
d	12 5/8"
e	27"
f	30"
g	30"

### **Parts Specifications**

	KD / KE / KB / KDC / KDL / KN / KT / KY
Top Drawer Head Size	29 1/2"W x 14 3/8"H
Bottom Drawer Head Size	29 1/2"W x 14 3/8"H
Cabinet Bottom Panel	28 7/8"W x 23"D x 3/8"T
Back Panel	28 7/8"W x 32 1/4"H

### **Drawer Box Specifications**

	KD / KE / KB / KDC / KDL / KN / KT / KY
Top Drawer Inner Dim.	25 1/8"W x 19 3/4"D x 7" H
Bottom Drawer Inner Dim.	25 1/8"W x 19 3/4"D x 7" H
Top Drawer Outer Dim.	26 7/16"W x 21 1/8"D x 7 3/4" H
Bottom Drawer Outer Dim.	26 7/16"W x 21 1/8"D x 7 3/4" H
Drawer Bottom Panel	3/8" Thick

## **2DB36**

### **Face Frame Specifications**

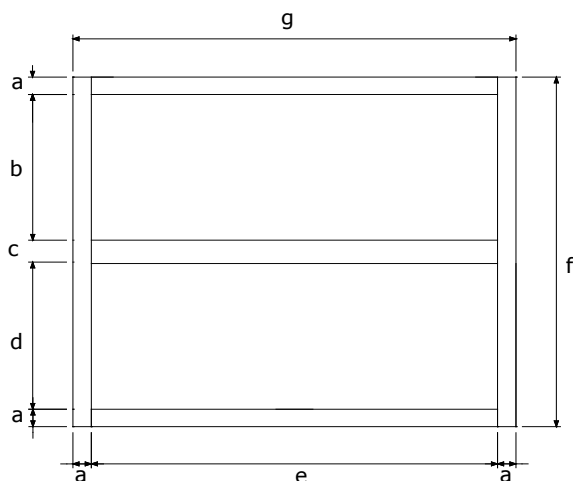

	KD / KE / KB / KDC / KDL / KN / KT / KY
a	1 1/2"
b	12 3/8"
c	2"
d	12 5/8"
e	33"
f	30"
g	36"

### **Parts Specifications**

	KD / KE / KB / KDC / KDL / KN / KT / KY
Top Drawer Head Size	35 1/2"W x 14 3/8"H
Bottom Drawer Head Size	35 1/2"W x 14 3/8"H
Cabinet Bottom Panel	34 7/8"W x 23"D x 3/8"T
Back Panel	34 7/8"W x 32 1/4"H

### **Drawer Box Specifications**

	KD / KE / KB / KDC / KDL / KN / KT / KY
Top Drawer Inner Dim.	31 1/8"W x 19 3/4"D x 7" H
Bottom Drawer Inner Dim.	31 1/8"W x 19 3/4"D x 7" H
Top Drawer Outer Dim.	32 7/16"W x 21 1/8"D x 7 3/4" H
Bottom Drawer Outer Dim.	32 7/16"W x 21 1/8"D x 7 3/4" H
Drawer Bottom Panel	3/8" Thick

## **SB24B**

### **Face Frame Specifications**

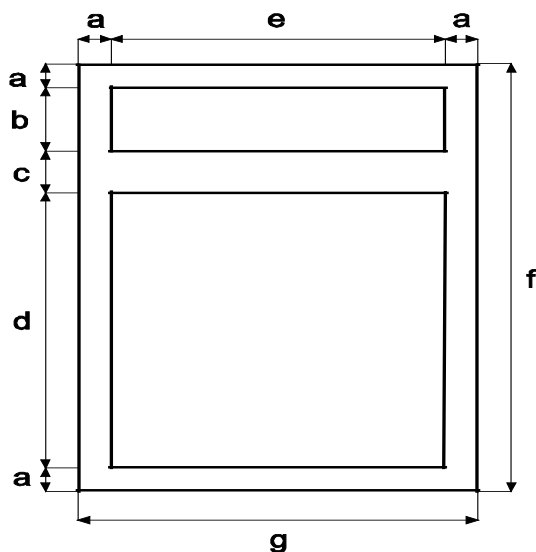

	KD / KE / KB / KDC / KDL / KN / KT / KY
a	1 1/2"
b	5 5/32"
c	1 1/2"
d	20 11/32"
e	21"
f	30"
g	24"

### **Parts Specifications**

	KD / KE / KB / KDC / KDL / KN / KT / KY
Door Size	11 11/16"W x 22 1/4"H
False Drawer Head Size	23 1/2"W x 6 1/2"H
Cabinet Bottom Panel	22 7/8"W x 23"D x 3/8"T
Back Panel	22 7/8"W x 31 3/8"H
Shelf	None
Cabinet Inner Dimensions	22 1/2"W x 22 3/4"D x 28 3/4"H
Holes for Roll-Outs	N/A

- Using B24B cabinet box to convert to Sink Base.
- For knock down (KD) the drawer head is NOT fasten to the frame.
- FULL back panel

## **SB27B**

### **Face Frame Specifications**

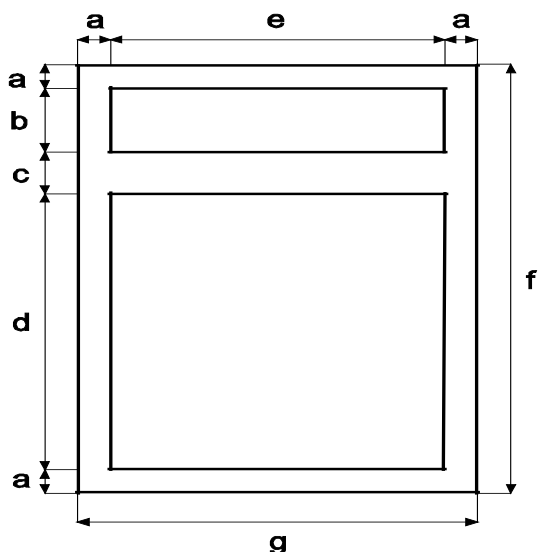

	KD / KE / KB / KDC / KDL / KN / KT / KY
a	1 1/2"
b	5 5/32"
c	1 1/2"
d	20 11/32"
e	24"
f	30"
g	27"

### **Parts Specifications**

	KD / KE / KB / KDC / KDL / KN / KT / KY
Door Size	13 3/16"W x 22 1/4"H
False Drawer Head Size	26 1/2"W x 6 1/2"H
Cabinet Bottom Panel	25 7/8"W x 23"D x 3/8"T
Back Panel	25 7/8"W x 31 3/8"H
Shelf	None
Cabinet Inner Dimensions	25 1/2"W x 22 3/4"D x 28 3/4"H
Holes for Roll-Outs	N/A

- Using B27B cabinet box to convert to Sink Base.
- For knock down (KD) the drawer head is NOT fasten to the frame.
- FULL back panel

## **SB30B**

### **Face Frame Specifications**

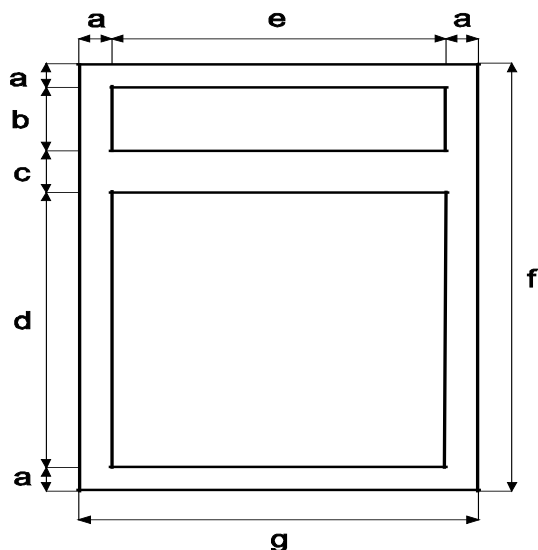

	KD / KE / KB / KDC / KDL / KN / KT / KY
a	1 1/4"
b	5 5/32"
c	1 9/16"
d	20 3/8"
e	27"
f	30"
g	30"

### **Parts Specifications**

	KD / KE / KB / KDC / KDL / KN / KT / KY
Door Size	14 11/16"W x 22 1/4"H
False Drawer Head Size	29 1/2"W x 6 1/2"H
Cabinet Bottom Panel	28 7/8"W x 23"D x 3/8"T
Back Panel	Open back
Shelf	None
Cabinet Inner Dimensions	28 1/2"W x 22 3/4"D x 28 3/4"H
Holes for Roll-Outs	N/A (Open back)

- Drawer is false (non-working), fastened to the face frame.

## **SB33**

### **Face Frame Specifications**

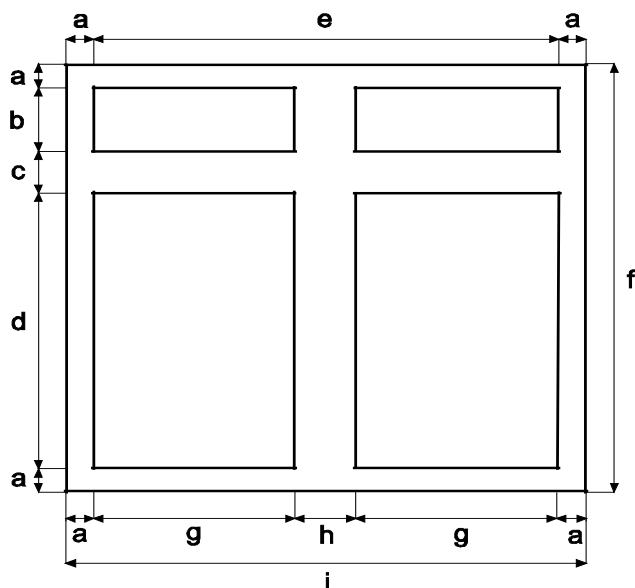

	KD / KE / KB / KDC / KDL / KN / KT / KY
a	1 1/2"
b	5 5/32"
c	1 1/2"
d	20 3/8"
e	30"
f	30"
g	13 1/2"
h	3"
i	33"

### **Parts Specifications**

	KD / KE / KB / KDC / KDL / KN / KT / KY
Door Size	16" W x 22 1/4"H
False Drawer Head Size	16" W x 6 1/2"H
Cabinet Bottom Panel	31 7/8"W x 23"D x 3/8"T
Back Panel	Open back (no Back Panel)
Shelf	None
Cabinet Inner Dimensions	31 1/2"W x 22 3/4"D x 28 3/4"H
Holes for Roll-Outs	N/A (Open back)

- Drawer is false (non-working), fastened to the face frame.



## **SB36**

### **Face Frame Specifications**

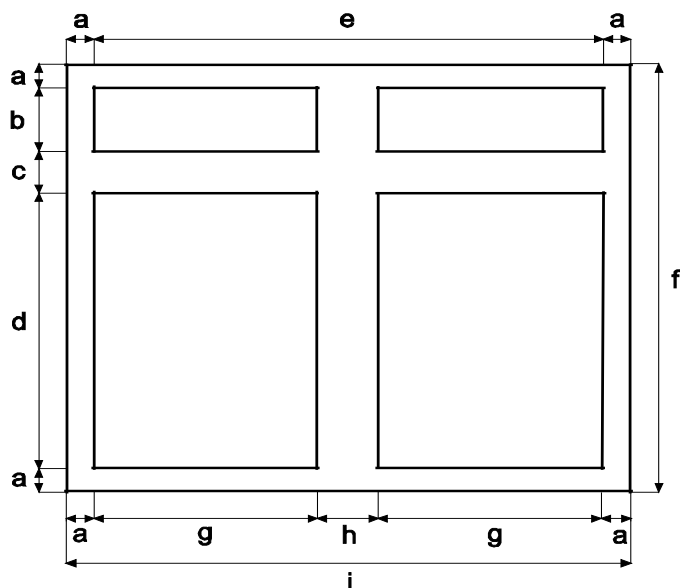

	KD / KE / KB / KDC / KDL / KN / KT / KY
a	1 1/2"
b	5 5/32"
c	1 1/2"
d	20 3/8"
e	33"
f	30"
g	15"
h	3"
i	36"

### **Parts Specifications**

	KD / KE / KB / KDC / KDL / KN / KT / KY
Door Size	17 1/2"W x 22 1/4"H
False Drawer Head Size	17 1/2"W x 6 1/2"H
Cabinet Bottom Panel	34 7/8"W x 23"D x 3/8"T
Back Panel	Open back (no Back Panel)
Shelf	None
Cabinet Inner Dimensions	34 1/2"W x 22 3/4"D x 28 3/4"H
Holes for Roll-Outs	N/A (Open back)

- Drawer is false (non-working), fastened to the face frame.

## **SB42**

### **Face Frame Specifications**

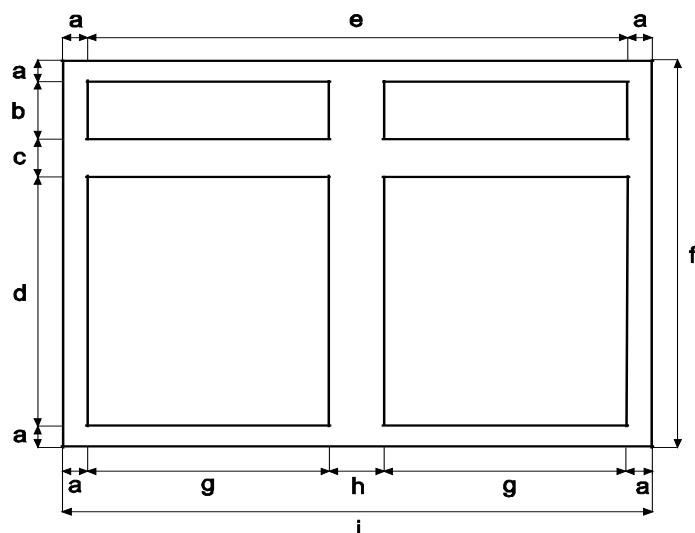

	KD / KE / KB / KDC / KDL / KN / KT / KY
a	1 1/2"
b	5 5/32"
c	1 1/2"
d	20 3/8"
e	39"
f	30"
g	18"
h	3"
i	42"

### **Parts Specifications**

	KD / KE / KB / KDC / KDL / KN / KT / KY
Door Size	20 1/2"W x 22 1/4"H
False Drawer Head Size	20 1/2"W x 6 1/2"H
Cabinet Bottom Panel	40 7/8"W x 23"D x 3/8"T
Back Panel	Open back (no Back Panel)
Shelf	None
Cabinet Inner Dimensions	40 1/2"W x 22 3/4"D x 28 3/4"H
Holes for Roll-Outs	N/A (Open back)

- Drawer is false (non-working), fastened to the face frame.

## **CSF36**

### **Face Frame Specifications**

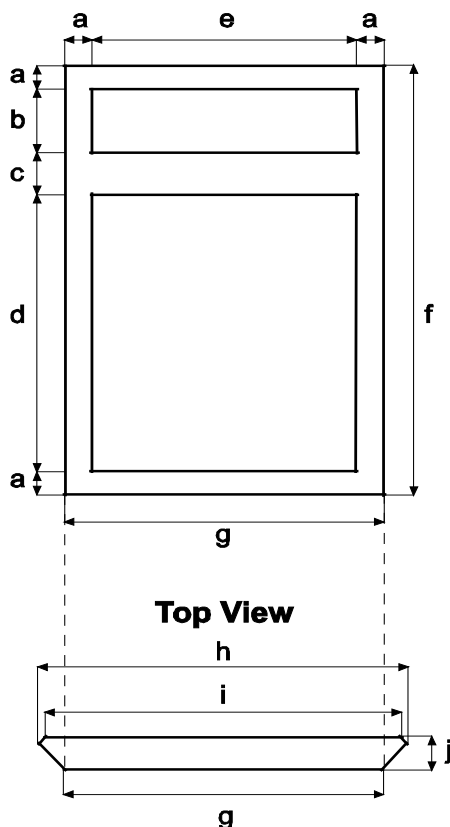

	KD / KE / KB / KDC / KDL / KN / KT / KY
a	1 1/2"
b	5 5/32"
c	1 1/2"
d	20 3/8"
e	14 1/16"
f	30"
g	17"
h	18 1/16"
i	17 11/16"
j	3/4"

### **Parts Specifications**

	KD / KE / KB / KDC / KDL / KN / KT / KY
Door Size	15"W x 22 1/4"H
Fake Drawer Head Size	15"W x 6 1/2"H

- A 4 1/2" toe kick is included
- A 36" x 36" space is required in the corner to install CSF36
- Floor not included

## **DSB36**

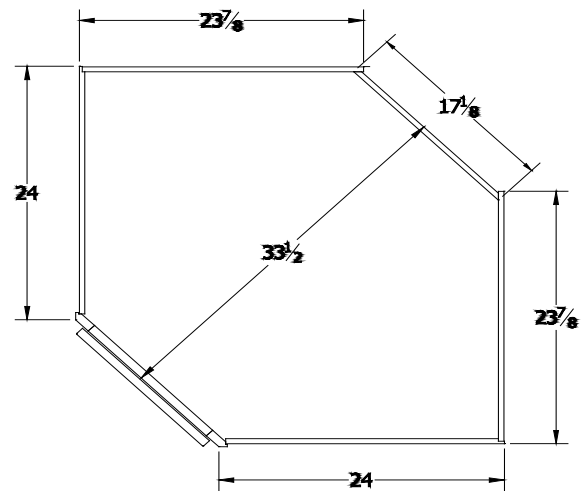
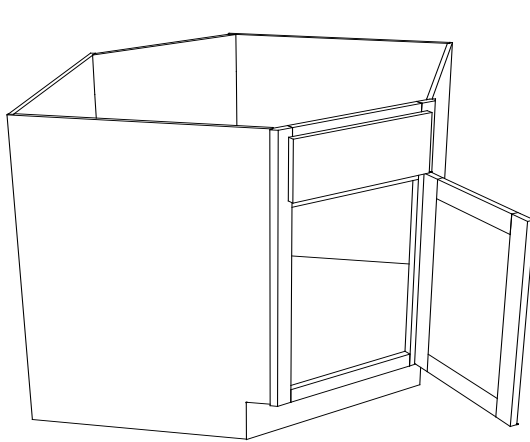

### **Parts Specifications**

	KD/ KE/ KS/ KK/ KT/ KY
Door Size	15"W x 22 1/4"H
Drawer Head Size	15"W x 6 1/2"H
Door Opening	14"
Shelf Count	None

- Diagonal Sink Base door is reversible.

### **Installation Information**

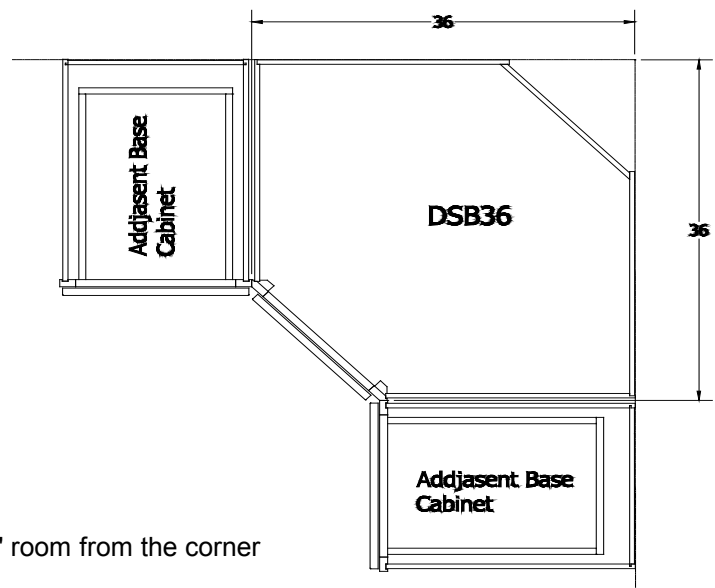

- Diagonal Sink Base cabinets require 36" room from the corner in each direction for installation.

## **FSB30B**

### **Face Frame Specifications**

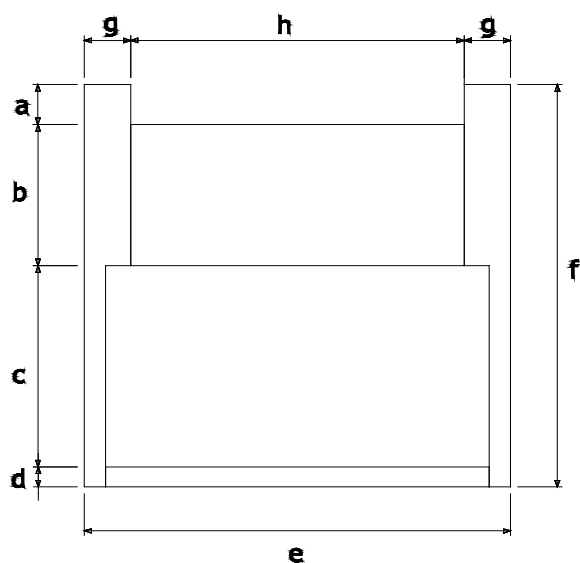

	KD / KE / KB / KDC / KDL / KN / KT / KY
a	3 1/4"
b	10 1/2"
c	15"
d	1 1/2"
e	30"
f	30"
g	3 1/4"
h	23 1/2"

### **Parts Specifications**

	KD / KE / KB / KDC / KDL / KN / KT / KY
Door Size	14 11/16"W x 16 3/4"H
Cabinet Bottom Panel	28 7/8"W x 23"D x 3/8"T
Back Panel	Open back
Shelf	None
Cabinet Inner Dimensions	28 1/2"W x 22 3/4"D x 28 3/4"H
Max Trimmable Opening	27" W x 12" H

\* Refer to sink manufacturer's recommendations for additional sink support

## **FSB36**

### **Face Frame Specifications**

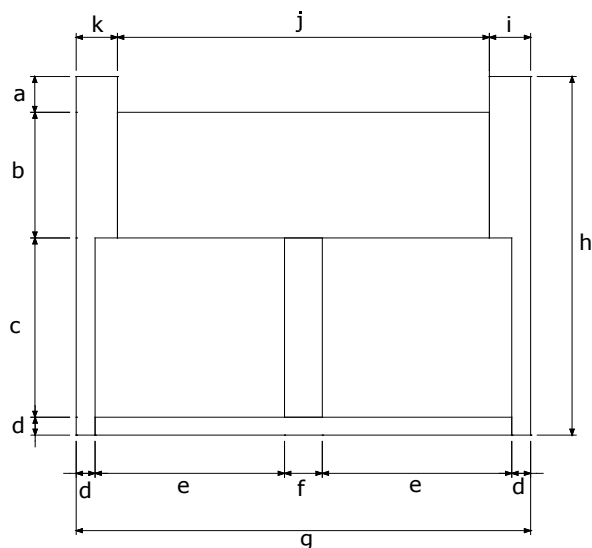

	KD / KE / KB / KDC / KDL / KN / KT / KY
a	3 1/4"
b	10 1/2"
c	15"
d	1 1/2"
e	15"
f	3"
g	36"
h	30"
i	3 1/4"
j	29 1/2"
k	3 1/4"

### **Parts Specifications**

	KD / KE / KB / KDC / KDL / KN / KT / KY
Door Size	17 1/2"W x 16 3/4"H
Cabinet Bottom Panel	34 7/8"W x 23"D x 3/8"T
Back Panel	Open back
Shelf	None
Cabinet Inner Dimensions	34 1/2"W x 22 3/4"D x 28 3/4"H
Max Trimmable Opening	33" W x 12" H

\* Refer to sink manufacturer's recommendations for additional sink support

## **COC3384**

### **Face Frame Specifications**

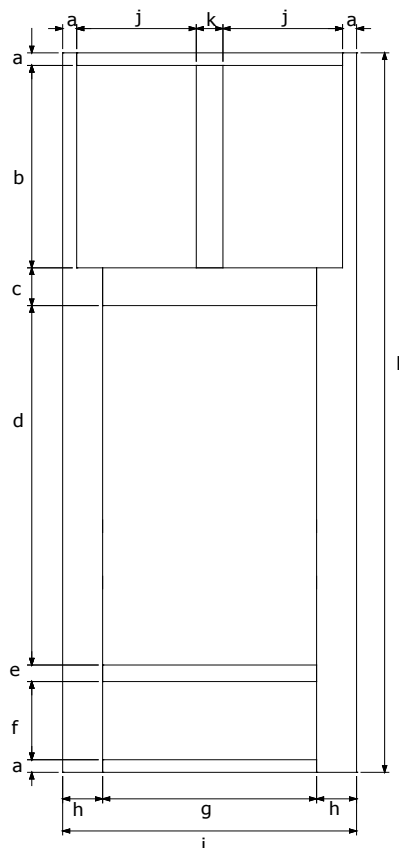

	KD / KE / KB / KDC / KDL / KN / KT / KY
a	1 1/2"
b	18"
c	4 1/2"
d	42 23/32"
e	2"
f	9 9/32"
g	24"
h	4 1/2"
i	33"
j	13 3/8"
k	3"
l	79 1/2"

- Minimum cut out size: 24"W x 42 23/32"H
- Maximum cut out size: 30"W x 45 23/32"H

### **Parts Specifications**

	KD / KE / KB / KDC / KDL / KN / KT / KY
Door Size	16"W x 19 3/4"H
Drawer Head Size	32 1/2"W x 11"H
Back Panel	31 7/8"W x 84"H
Shelf Count	0

### **Drawer Box Specifications**

	KD / KE / KB / KDC / KDL / KN / KT / KY
Drawer Inner Dim.	22 1/8"W x 19 3/4"D x 7" H
Drawer Outer Dim.	23 7/16"W x 21 1/8"D x 7 3/4" H
Drawer Bottom Pnl	3/8" Thick

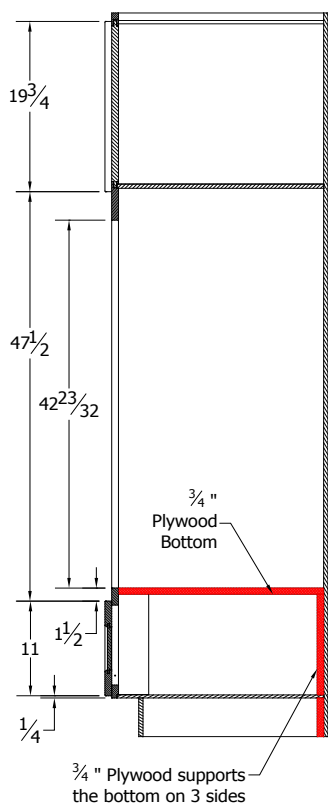

Brand	Req. Cut Out Size
KENMORE Combination Oven	28 1/2" x 44 1/4"
SAMSUNG Combination Oven	28 1/2" x 42 1/4"





## COC3396

### Face Frame Specifications

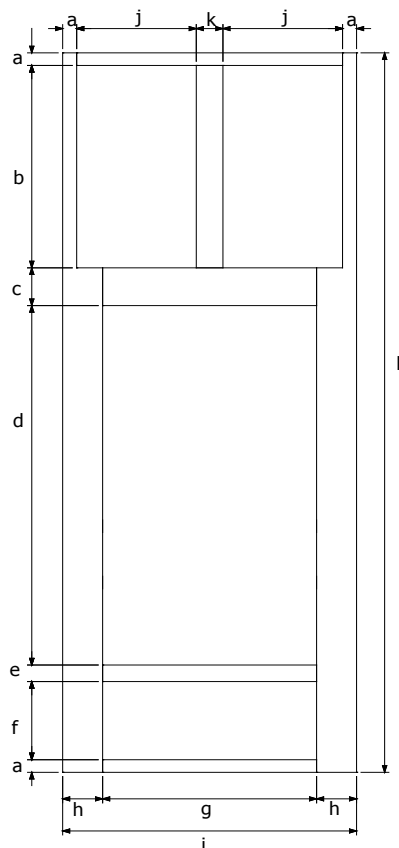

	KD / KE / KB / KDC / KDL / KN / KT / KY
a	1 1/2"
b	30"
c	4 1/2"
d	42 23/32"
e	2"
f	9 9/32"
g	24"
h	4 1/2"
i	33"
j	13 3/8"
k	3"
l	91 1/2"

- Minimum cut out size: 24"W x 42 23/32"H
- Maximum cut out size: 30"W x 45 23/32"H

### Parts Specifications

	KD / KE / KB / KDC / KDL / KN / KT / KY
Door Size	16"W x 31 3/4"H
Drawer Head Size	32 1/2"W x 11"H
Back Panel	31 7/8"W x 96"H
Shelf Count	0

### Drawer Box Specifications

	KD / KE / KB / KDC / KDL / KN / KT / KY
Drawer Inner Dim.	22 1/8"W x 19 3/4"D x 7" H
Drawer Outer Dim.	23 7/16"W x 21 1/8"D x 7 3/4" H
Drawer Bottom Pnl	3/8" Thick

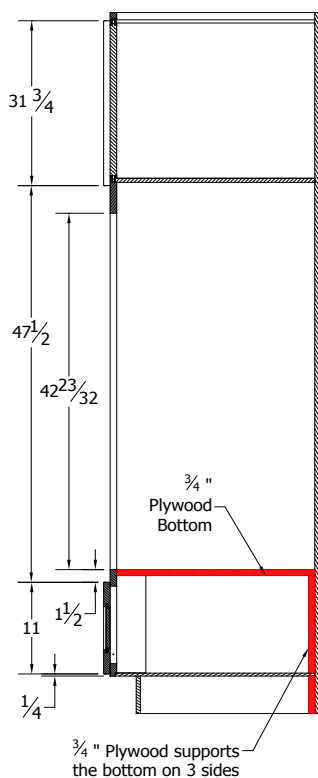

Brand	Req. Cut Out Size
KENMORE Combination Oven	28 1/2" x 44 1/4"
SAMSUNG Combination Oven	28 1/2" x 42 1/4"

## **DOC3384**

### **Face Frame Specifications**

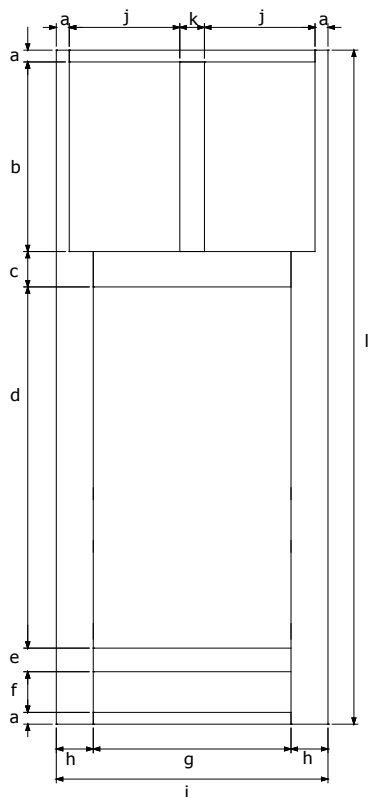

	KD / KE / KB / KDC / KDL / KN / KT / KY
a	1 1/2"
b	18"
c	4 1/2"
d	46 1/16"
e	3"
f	4 15/16"
g	24"
h	4 1/2"
i	33"
j	13 3/8"
k	3"
l	79 1/2"

- Minimum cut out size: 24"W x 46 1/16"H
- Maximum cut out size: 30"W x 50 1/2"H

### **Parts Specifications**

	KD / KE / KB / KDC / KDL / KN / KT / KY
Door Size	16"W x 19 3/4"H
Drawer Head Size	32 1/2"W x 6 1/2"H
Back Panel	31 7/8"W x 84"H
Shelf Count	0

### **Drawer Box Specifications**

	KD / KE / KB / KDC / KDL / KN / KT / KY
Drawer Inner Dim.	22 1/8"W x 19 3/4"D x 3 1/4" H
Drawer Outer Dim.	23 7/16"W x 21 1/8"D x 4" H
Drawer Bottom Pnl	3/8" Thick

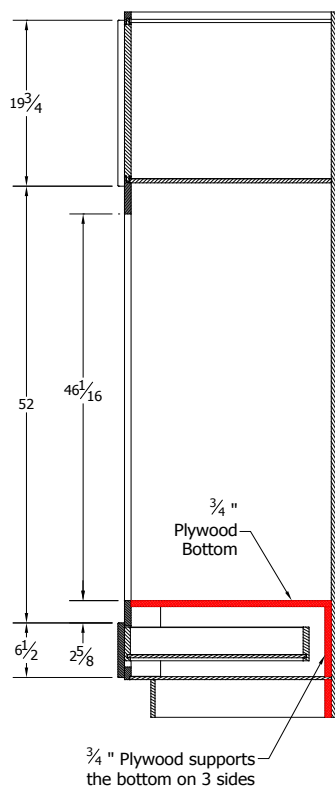

Brand	Req. Cut Out Size
BOSCH Double Oven	28 1/2" x 49 3/4"
BOSCH Combination Oven	28 1/2" x 48 5/8"
KENMORE Double Oven	28 1/2" x 48 7/8"
FRIGIDAIRE Double Oven	28 1/2" x 48 7/8"
WHIRLPOOL Double Oven	28 1/2" x 50 1/4"
SAMSUNG Double Oven	28 1/2" x 50 1/4"

## DOC3390

### Face Frame Specifications

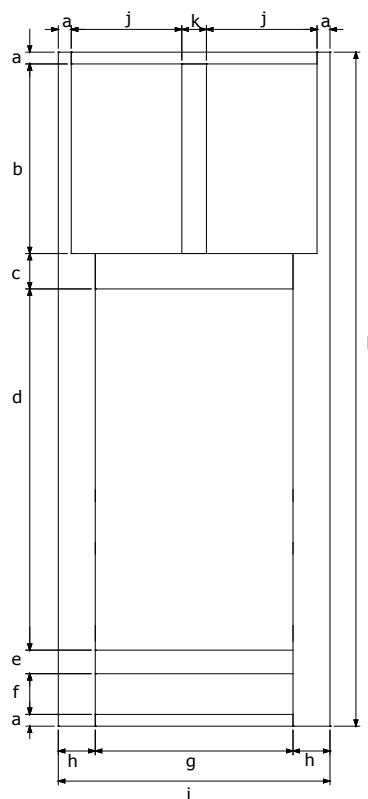

	KD / KE / KB / KDC / KDL / KN / KT / KY
a	1 1/2"
b	24"
c	4 1/2"
d	46 1/16"
e	3"
f	4 15/16"
g	24"
h	4 1/2"
i	33"
j	13 3/8"
k	3"
l	85 1/2"

- Minimum cut out size: 24"W x 46 1/16"H
- Maximum cut out size: 30"W x 50 1/2"H

### Parts Specifications

	KD / KE / KB / KDC / KDL / KN / KT / KY
Door Size	16"W x 25 3/4"H
Drawer Head Size	32 1/2"W x 6 1/2"H
Back Panel	31 7/8"W x 90"H
Shelf Count	0

### Drawer Box Specifications

	KD / KE / KB / KDC / KDL / KN / KT / KY
Drawer Inner Dim.	22 1/8"W x 19 3/4"D x 3 1/4" H
Drawer Outer Dim.	23 7/16"W x 21 1/8"D x 4" H
Drawer Bottom Pnl	3/8" Thick

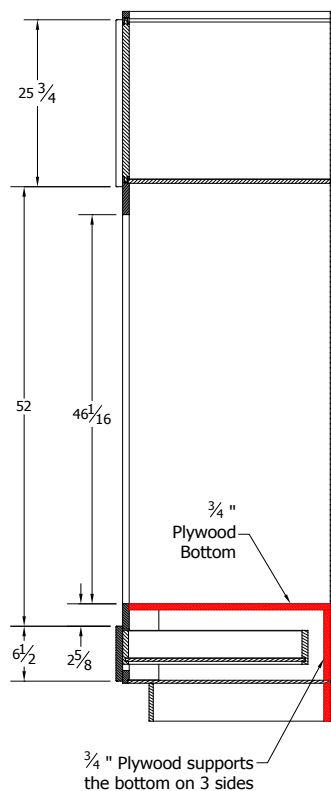

Brand	Req. Cut Out Size
BOSCH Double Oven	28 1/2" x 49 3/4"
BOSCH Combination Oven	28 1/2" x 48 5/8"
KENMORE Double Oven	28 1/2" x 48 7/8"
FRIGIDAIRE Double Oven	28 1/2" x 48 7/8"
WHIRLPOOL Double Oven	28 1/2" x 50 1/4"
SAMSUNG Double Oven	28 1/2" x 50 1/4"

## **DOC3396**

### **Face Frame Specifications**

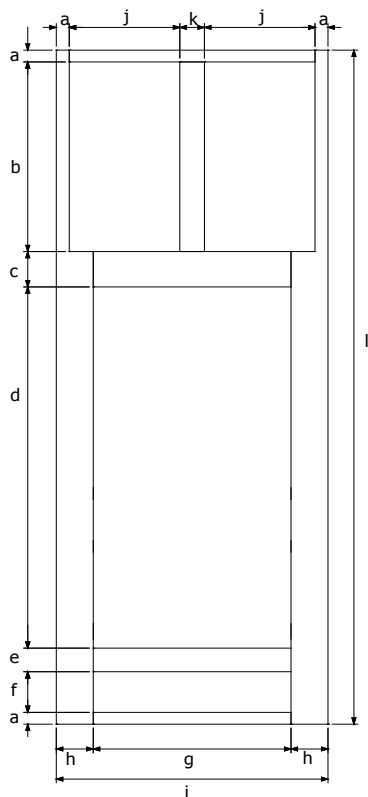

	KD / KE / KB / KDC / KDL / KN / KT / KY
a	1 1/2"
b	30"
c	4 1/2"
d	46 1/16"
e	3"
f	4 15/16"
g	24"
h	4 1/2"
i	33"
j	13 3/8"
k	3"
l	91 1/2"

- Minimum cut out size: 24"W x 46 1/16"H
- Maximum cut out size: 30"W x 50 1/2"H

### **Parts Specifications**

	KD / KE / KB / KDC / KDL / KN / KT / KY
Door Size	16"W x 31 3/4"H
Drawer Head Size	32 1/2"W x 6 1/2"H
Back Panel	31 7/8"W x 96"H
Shelf Count	0

### **Drawer Box Specifications**

	KD / KE / KB / KDC / KDL / KN / KT / KY
Drawer Inner Dim.	22 1/8"W x 19 3/4"D x 3 1/4" H
Drawer Outer Dim.	23 7/16"W x 21 1/8"D x 4" H
Drawer Bottom Pnl	3/8" Thick

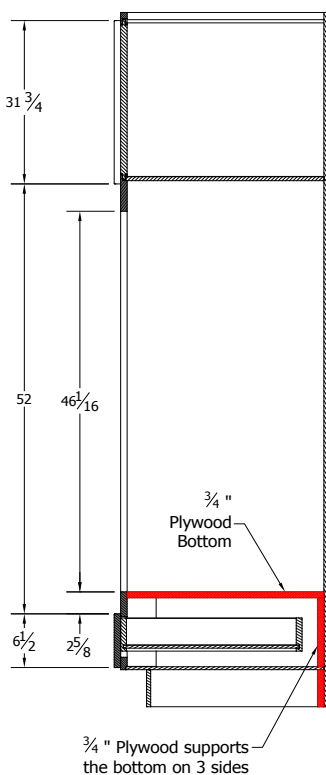

Brand	Req. Cut Out Size
BOSCH Double Oven	28 1/2" x 49 3/4"
BOSCH Combination Oven	28 1/2" x 48 5/8"
KENMORE Double Oven	28 1/2" x 48 7/8"
FRIGIDAIRE Double Oven	28 1/2" x 48 7/8"
WHIRLPOOL Double Oven	28 1/2" x 50 1/4"
SAMSUNG Double Oven	28 1/2" x 50 1/4"

## OC3384

### Face Frame Specifications

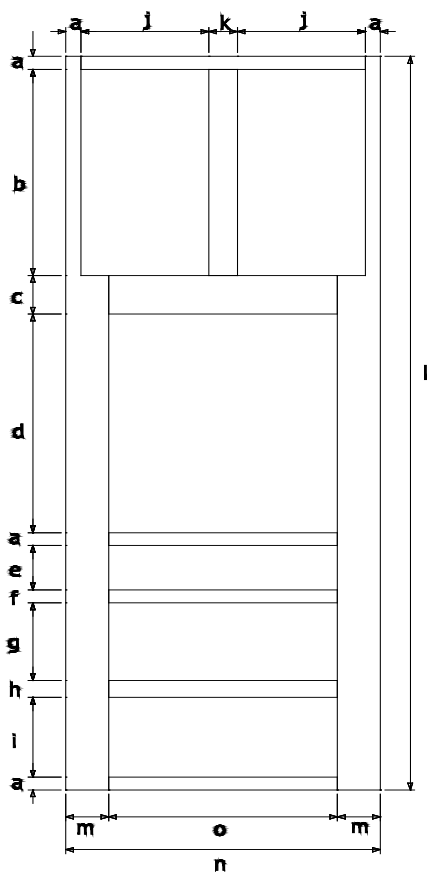

	KD / KE / KB / KDC / KDL / KN / KT / KY
a	1 1/2"
b	18"
c	4 1/2"
d	25 1/2"
e	5 5/32"
f	1 1/2"
g	9 1/16"
h	2"
i	9 9/32"
j	13 3/8"
k	3"
l	79 1/2"
m	4 1/2"
n	33"
o	24"

- Maximum single oven size: 30"W x 28"H
- Maximum double oven size: 30"W x 56"H

### Parts Specifications

	KD / KE / KB / KDC / KDL / KN / KT / KY
Door Size	16"W x 19 3/4"H
Top Drawer Head Size	32 1/2"W x 6 1/2"H
Bottom Drawer Head Size	32 1/2"W x 11"H
Back Panel	31 7/8"W x 84"H
Shelf Count	0

### Drawer Box Specifications

	KD / KE / KB / KDC / KDL / KN / KT / KY
Top Drawer Inner Dim.	22 1/8"W x 19 3/4"D x 3 1/4" H
Bottom Drawer Inner Dim.	22 1/8"W x 19 3/4"D x 7" H
Top Drawer Outer Dim.	23 7/16"W x 21 1/8"D x 4" H
Bottom Drawer Outer Dim.	23 7/16"W x 21 1/8"D x 7 3/4" H
Drawer Bottom Panel	3/8" Thick

\* Bottom and middle drawers are the same size

\*\* Bottom drawers need to be cut out to fit double oven

## **OC3390**

### **Face Frame Specifications**

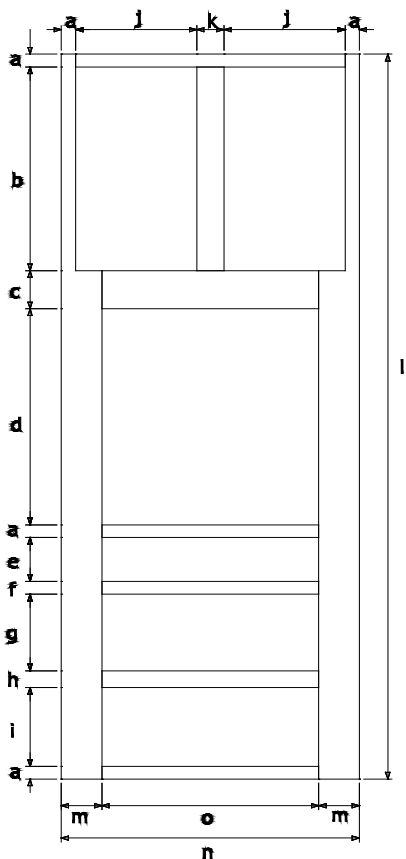

	KD / KE / KB / KDC / KDL / KN / KT / KY
a	1 1/2"
b	24"
c	4 1/2"
d	25 1/2"
e	5 5/32"
f	1 1/2"
g	9 1/16"
h	2"
i	9 9/32"
j	13 3/8"
k	3"
l	85 1/2"
m	4 1/2"
n	33"
o	24"

- Maximum single oven size: 30"W x 28"H
- Maximum double oven size: 30"W x 56"H

### **Parts Specifications**

	KD / KE / KB / KDC / KDL / KN / KT / KY
Door Size	16"W x 25 3/4"H
Top Drawer Head Size	32 1/2"W x 6 1/2"H
Bottom Drawer Head Size	32 1/2"W x 11"H
Back Panel	31 7/8"W x 90"H
Shelf Count	0

### **Drawer Box Specifications**

	KD / KE / KB / KDC / KDL / KN / KT / KY
Top Drawer Inner Dim.	22 1/8"W x 19 3/4"D x 3 1/4" H
Bottom Drawer Inner Dim.	22 1/8"W x 19 3/4"D x 7" H
Top Drawer Outer Dim.	32 7/16"W x 21 1/8"D x 4" H
Bottom Drawer Outer Dim.	32 7/16"W x 21 1/8"D x 7 3/4" H
Drawer Bottom Panel	3/8" Thick

\* Bottom and middle drawers are the same size

\*\* Bottom drawers need to be cut out to fit double oven

## OC3396

### Face Frame Specifications

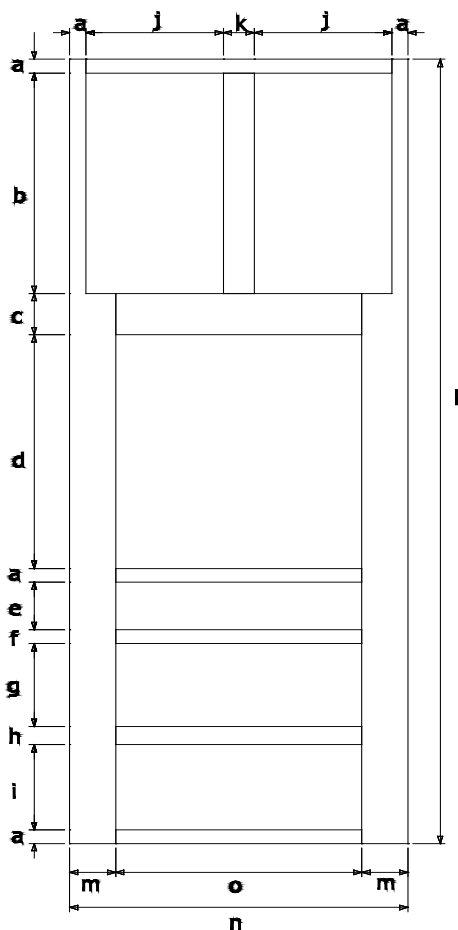

	KD / KE / KB / KDC / KDL / KN / KT / KY
a	1 1/2"
b	30"
c	4 1/2"
d	25 1/2"
e	5 5/32"
f	1 1/2"
g	9 1/16"
h	2"
i	9 9/32"
j	13 3/8"
k	3"
l	91 1/2"
m	4 1/2"
n	33"
o	24"

- Maximum single oven size: 30"W x 28"H
- Maximum double oven size: 30"W x 56"H

### Parts Specifications

	KD / KE / KB / KDC / KDL / KN / KT / KY
Door Size	16"W x 31 3/4"H
Top Drawer Head Size	32 1/2"W x 6 1/2"H
Bottom Drawer Head Size	32 1/2"W x 11"H
Back Panel	31 7/8"W x 90"H
Shelf Count	1 (Full Depth)

### Drawer Box Specifications

	KD / KE / KB / KDC / KDL / KN / KT / KY
Top Drawer Inner Dim.	22 1/8"W x 19 3/4"D x 3 1/4" H
Bottom Drawer Inner Dim.	22 1/8"W x 19 3/4"D x 7" H
Top Drawer Outer Dim.	32 7/16"W x 21 1/8"D x 4" H
Bottom Drawer Outer Dim.	32 7/16"W x 21 1/8"D x 7 3/4" H
Drawer Bottom Panel	3/8" Thick

\* Bottom and middle drawers are the same size

\*\* Bottom drawers need to be cut out to fit double oven

## **WP1884**

### **Face Frame Specifications**

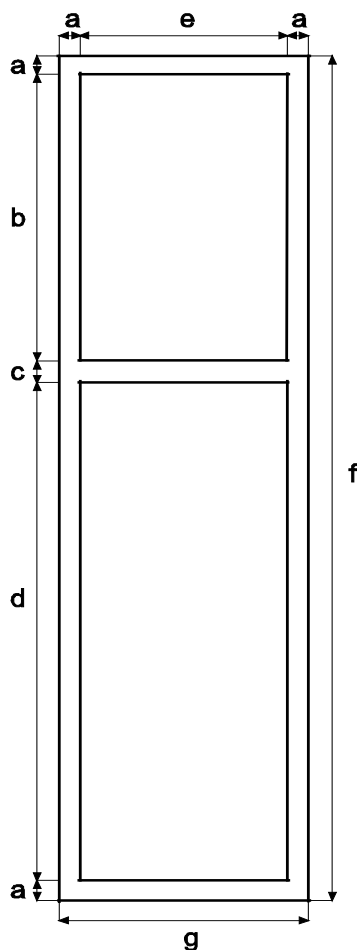

	KD / KE / KB / KDC / KDL / KN / KT / KY
a	1 1/2"
b	27 3/4"
c	1 1/2"
d	47 1/4"
e	15"
f	79 1/2"
g	18"

### **Parts Specifications**

	KD / KE / KB / KDC / KDL / KN / KT / KY
Top Door Size	17 1/2"W x 28 3/4"H (The same as W1830)
Bottom Door Size	17 1/2"W x 49 1/4"H ( The same for WP1884", 90" and 96")
Bottom and Top Panel	16 7/8"W x 23"D
Back Panel	16 7/8"W x 81 3/8"H
Shelf Count	1 on top, 2 on bottom
Shelf Dimensions	16 5/16"W x 22 7/16"D
Top Inner Dimensions	16 1/2"W x 28 1/8"H x 22 3/4"D
Bottom Inner Dimensions	16 1/2"W x 48 1/4"H x 22 3/4"D
Holes for Roll-Outs	16 sets / up to 4 RT



## WP1890

### Face Frame Specifications

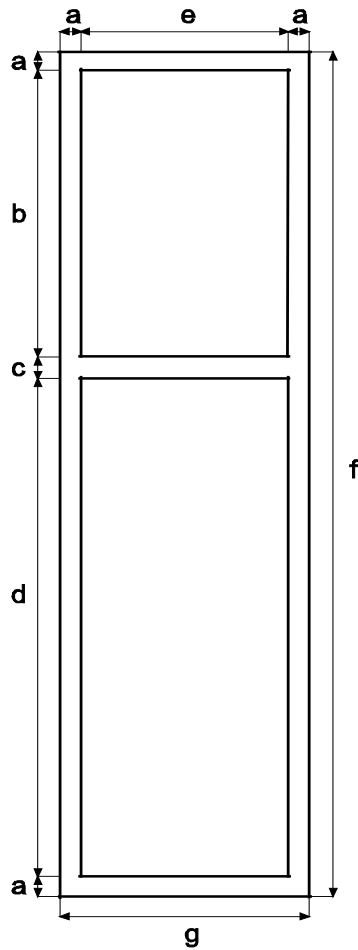

	KD / KE / KB / KDC / KDL / KN / KT / KY
a	1 1/2"
b	33 3/4"
c	1 1/2"
d	47 1/4"
e	15"
f	85 1/2"
g	18"

### Parts Specifications

	KD / KE / KB / KDC / KDL / KN / KT / KY
Top Door Size	17 1/2"W x 34 3/4"H (The same as W1836)
Bottom Door Size	17 1/2"W x 49 1/4"H ( The same for WP1884", 90" and 96")
Bottom and Top Panel	16 7/8"W x 23"D
Back Panel	16 7/8"W x 87 3/8"H
Shelf Count	1 on top, 2 on bottom
Shelf Dimensions	16 5/16"W x 22 7/16"D
Top Inner Dimensions	16 1/2"W x 34 1/8"H x 22 3/4"D
Bottom Inner Dimensions	16 1/2"W x 48 1/4"H x 22 3/4"D
Holes for Roll-Outs	16 sets / up to 4 RT

## WP1896

### Face Frame Specifications

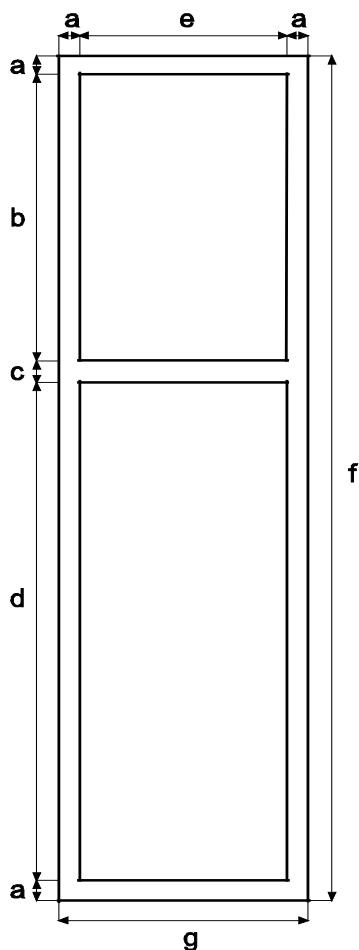

	KD / KE / KB / KDC / KDL / KN / KT / KY
a	1 1/2"
b	39 3/4"
c	1 1/2"
d	47 1/4"
e	15"
f	91 1/2"
g	18"

### Parts Specifications

	KD / KE / KB / KDC / KDL / KN / KT / KY
Top Door Size	17 1/2"W x 40 3/4"H (The same as W1836)
Bottom Door Size	17 1/2"W x 49 1/4"H ( The same for WP1884", 90" and 96")
Bottom and Top Panel	16 7/8"W x 23"D
Back Panel	16 7/8"W x 93 3/8"H
Shelf Count	2 on top, 2 on bottom
Shelf Dimensions	16 5/16"W x 22 7/16"D
Top Inner Dimensions	16 1/2"W x 40 1/8"H x 22 3/4"D
Bottom Inner Dimensions	16 1/2"W x 48 1/4"H x 22 3/4"D
Holes for Roll-Outs	16 sets / up to 4 RT

## **WP2484B**

### **Face Frame Specifications**

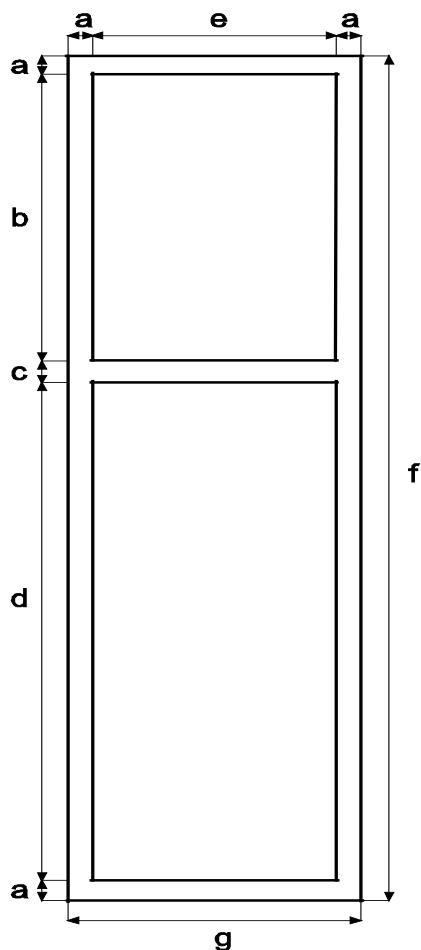

	KD / KE / KB / KDC / KDL / KN / KT / KY
a	1 1/2"
b	27 3/4"
c	1 1/2"
d	47 1/4"
e	21"
f	79 1/2"
g	24"

### **Parts Specifications**

	KD / KE / KB / KDC / KDL / KN / KT / KY
Top Door Size	11 11/16"W x 28 3/4"H (The same as W2430B)
Bottom Door Size	11 11/16"W x 49 1/4"H (The same for WP2484B", 90" and 96")
Bottom and Top Panel	22 7/8"W x 23"D
Back Panel	22 7/8"W x 81 3/8"H
Shelf Count	1 on top, 2 on bottom
Shelf Dimensions	22 5/16"W x 22 7/16"D
Top Inner Dimensions	22 1/2"W x 28 1/8"H x 22 3/4"D
Bottom Inner Dimensions	22 1/2"W x 48 1/4"H x 22 3/4"D
Holes for Roll-Outs	16 sets / up to 4 RT

## **WP2490B**

### **Face Frame Specifications**

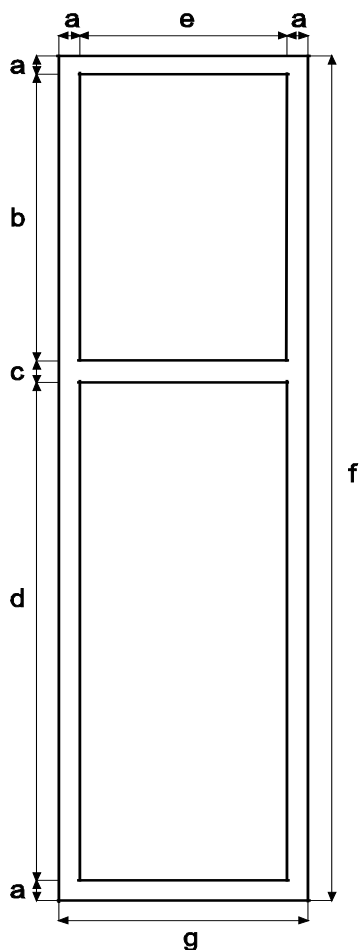

	KD / KE / KB / KDC / KDL / KN / KT / KY
a	1 1/2"
b	33 3/4"
c	1 1/2"
d	47 1/4"
e	21"
f	85 1/2"
g	24"

### **Parts Specifications**

	KD / KE / KB / KDC / KDL / KN / KT / KY
Top Door Size	11 11/16"W x 34 3/4"H (The same as W2436B)
Bottom Door Size	11 11/16"W x 49 1/4"H ( The same for WP2484B", 90" and 96")
Bottom and Top Panel	22 7/8"W x 23"D
Back Panel	22 7/8"W x 87 3/8"H
Shelf Count	1 on top, 2 on bottom
Shelf Dimensions	22 5/16"W x 22 7/16"D
Top Inner Dimensions	22 1/2"W x 34 1/8"H x 22 3/4"D
Bottom Inner Dimensions	22 1/2"W x 48 1/4"H x 22 3/4"D
Holes for Roll-Outs	16 sets / up to 4 RT

## **WP2496B**

### **Face Frame Specifications**

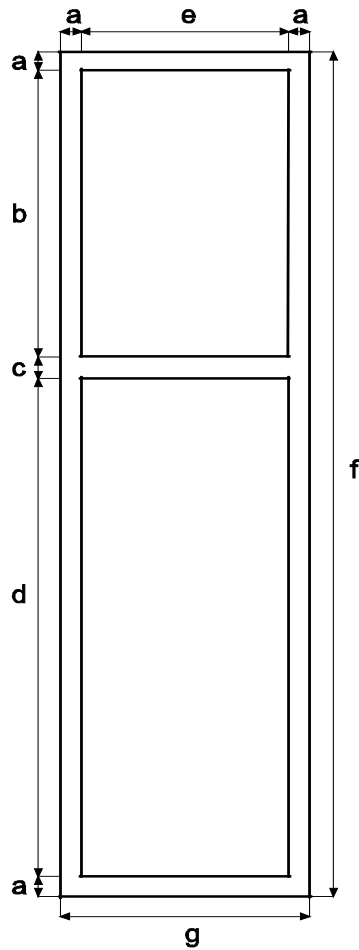

	KD / KE / KB / KDC / KDL / KN / KT / KY
a	1 1/2"
b	39 3/4"
c	1 1/2"
d	47 1/4"
e	21"
f	91 1/2"
g	24"

### **Parts Specifications**

	KD / KE / KB / KDC / KDL / KN / KT / KY
Top Door Size	11 11/16"W x 40 3/4"H (The same as W2442B)
Bottom Door Size	11 11/16"W x 49 1/4"H ( The same for WP2484B", 90" and 96")
Bottom and Top Panel	22 7/8"W x 23"D
Back Panel	22 7/8"W x 93 3/8"H
Shelf Count	2 on top, 2 on bottom
Shelf Dimensions	22 5/16"W x 22 7/16"D
Top Inner Dimensions	22 1/2"W x 40 1/8"H x 22 3/4"D
Bottom Inner Dimensions	22 1/2"W x 48 1/4"H x 22 3/4"D
Holes for Roll-Outs	16 sets / up to 4 RT

## **WP3084B**

### **Face Frame Specifications**

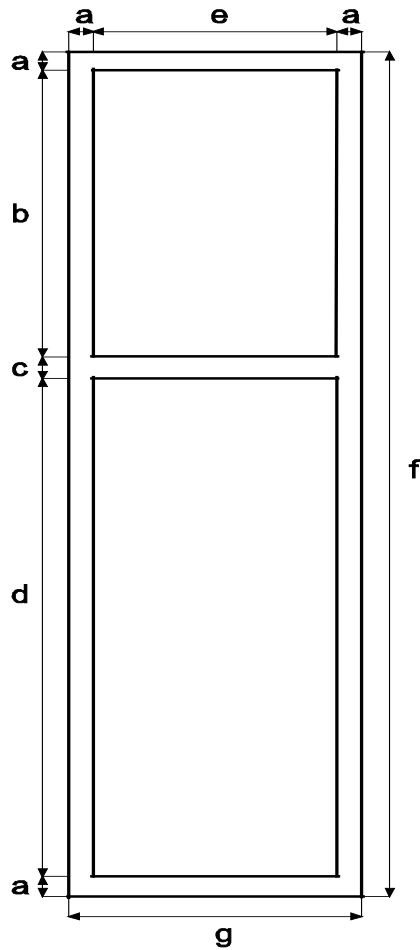

	KD / KE / KB / KDC / KDL / KN / KT / KY
a	1 1/2"
b	27 3/4"
c	1 1/2"
d	47 1/4"
e	27"
f	79 1/2"
g	30"

### **Parts Specifications**

	KD / KE / KB / KDC / KDL / KN / KT / KY
Top Door Size	14 11/16"W x 28 3/4"H (The same as W3030B)
Bottom Door Size	14 11/16"W x 49 1/4"H ( The same for WP3084B", 90" and 96")
Bottom and Top Panel	28 7/8"W x 23"D
Back Panel	28 7/8"W x 81 3/8"H
Shelf Count	1 on top, 2 on bottom
Shelf Dimensions	28 5/16"W x 22 7/16"D
Top Inner Dimensions	28 1/2"W x 28 1/8"H x 22 3/4"D
Bottom Inner Dimensions	28 1/2"W x 48 1/4"H x 22 3/4"D
Holes for Roll-Outs	16 sets / up to 4 RT

## **WP3090B**

### **Face Frame Specifications**

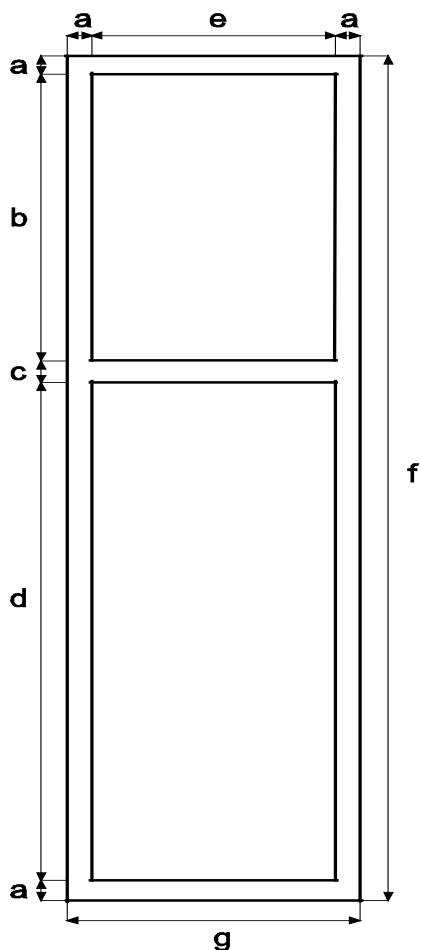

	KD / KE / KB / KDC / KDL / KN / KT / KY
a	1 1/2"
b	33 3/4"
c	1 1/2"
d	47 1/4"
e	27"
f	85 1/2"
g	30"

### **Parts Specifications**

	KD / KE / KB / KDC / KDL / KN / KT / KY
Top Door Size	14 11/16"W x 34 3/4"H (The same as W3036B)
Bottom Door Size	14 11/16"W x 49 1/4"H ( The same for WP3084B", 90" and 96")
Bottom and Top Panel	28 7/8"W x 23"D
Back Panel	28 7/8"W x 87 3/8"H
Shelf Count	1 on top, 2 on bottom
Shelf Dimensions	28 5/16"W x 22 7/16"D
Top Inner Dimensions	28 1/2"W x 34 1/8"H x 22 3/4"D
Bottom Inner Dimensions	28 1/2"W x 48 1/4"H x 22 3/4"D
Holes for Roll-Outs	16 sets / up to 4 RT

## **WP3096B**

### **Face Frame Specifications**

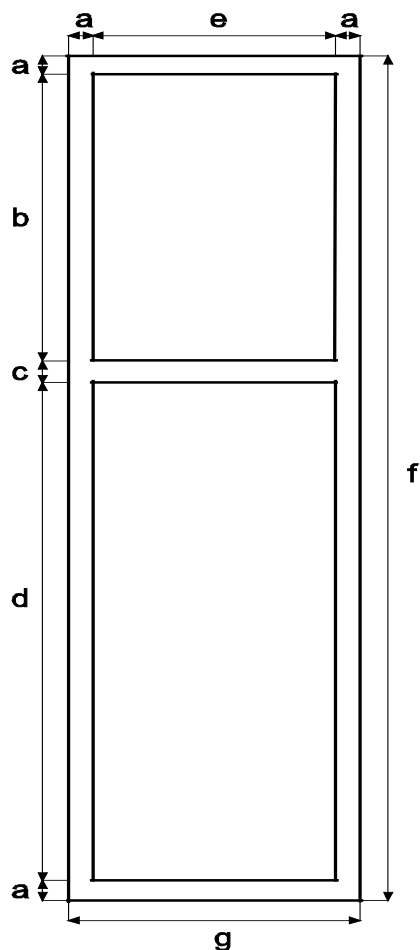

	KD / KE / KB / KDC / KDL / KN / KT / KY
a	1 1/2"
b	39 3/4"
c	1 1/2"
d	47 1/4"
e	27"
f	91 1/2"
g	30"

### **Parts Specifications**

	KD / KE / KB / KDC / KDL / KN / KT / KY
Top Door Size	14 11/16"W x 40 3/4"H (The same as W3042B)
Bottom Door Size	14 11/16"W x 49 1/4"H (The same for WP3084B", 90" and 96")
Bottom and Top Panel	28 7/8"W x 23"D
Back Panel	28 7/8"W x 93 3/8"H
Shelf Count	2 on top, 2 on bottom
Shelf Dimensions	28 5/16"W x 22 7/16"D
Top Inner Dimensions	28 1/2"W x 40 1/8"H x 22 3/4"D
Bottom Inner Dimensions	28 1/2"W x 48 1/4"H x 22 3/4"D
Holes for Roll-Outs	16 sets / up to 4 RT



## **AF**

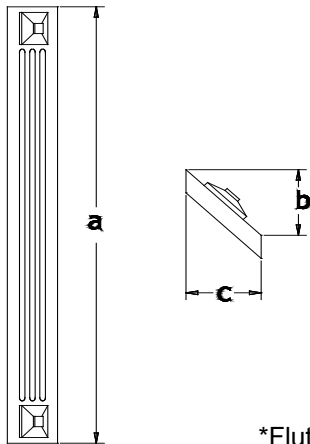

	a	b	c
AF330F*	30"	3"	3"
AF336F*	36"	3"	3"
AF342F*	42"	3"	3"

- Solid wood

## **APPPULL**

Width	Depth	Height
13	19	14 <sup>3</sup> / <sub>4</sub>

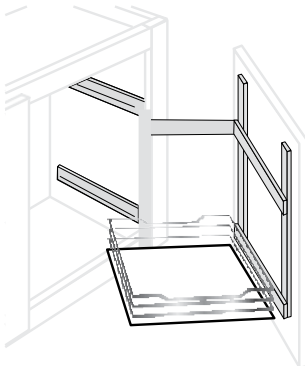

- Minimum cabinet opening width: 15 in
- Adjustable door mount brackets for perfect fit
- Designed for 24 in. deep wall cabinetry
- Minimum cabinet height: 15 in.
- Reversible design; attaches to either side of cabinet

## **BBPQTR**

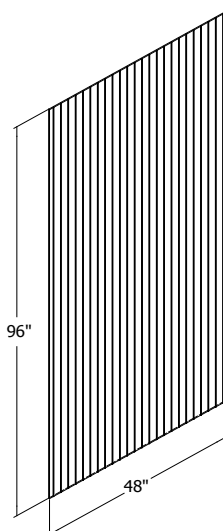

- Thickness: 1/4"
- Plywood with wood veneer
- Edges are not finished
- Finished one side
- 2" space between grooves

## **BDEC**

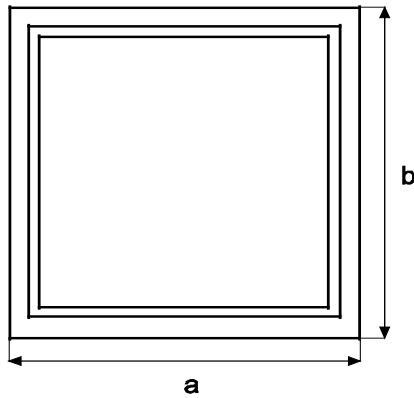

KD / KE / KB / KDC / KDL / KN / KT / KY	
a	b
23 <sup>3</sup> / <sub>4</sub> "	29"

## **BF**

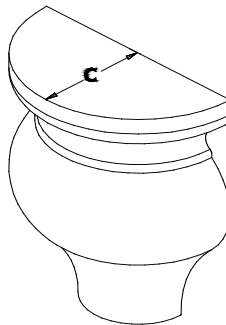
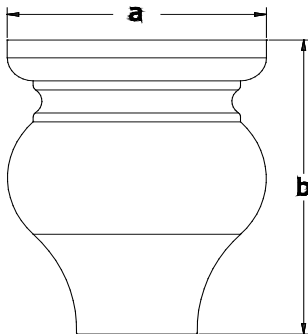

a	b	c
3 <sup>1</sup> / <sub>2</sub> "	4 <sup>1</sup> / <sub>2</sub> "	1 <sup>3</sup> / <sub>4</sub> "

- Solid wood

## **BF3PULL**

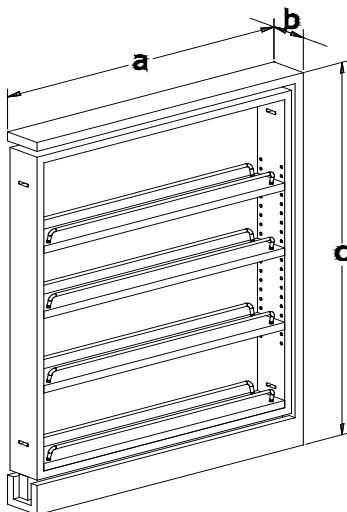

a	b	c
23"	3"	30"

- 3 Adjustable shelves with chrome rails
- 3" Base Filler Pull-Out
- Comes fully assembled ready to be installed in-between cabinets

### **BF3PULL-SFTCLOSE**

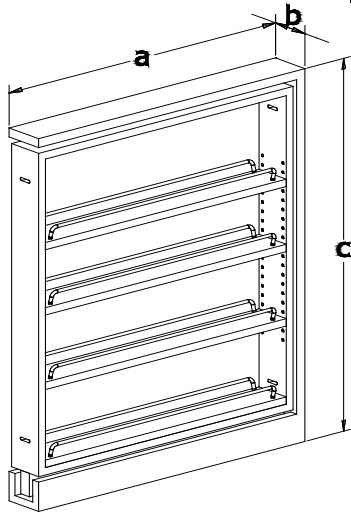

a	b	c
23"	3"	30"

- 3 Adjustable shelves with chrome rails
- 3" Base Filler Pull-Out
- Comes fully assembled ready to be installed in-between cabinets
- Full-extension, soft-close ball bearing slides

### **BF6PULL-SFTCLOSE**

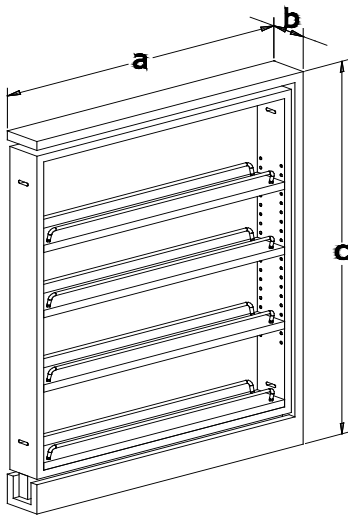

a	b	c
23"	6"	30"

- 3 Adjustable shelves with chrome rails
- 6" Base Filler Pull-Out
- Comes fully assembled ready to be installed in-between cabinets
- Full-extension, soft-close ball bearing slides

### **BF09PULL**

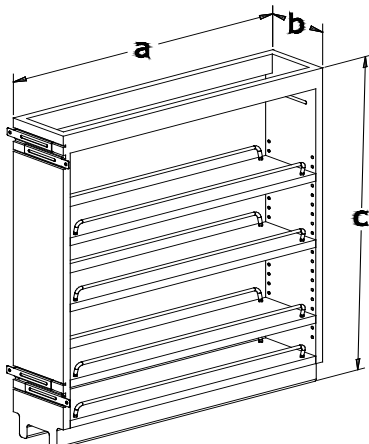

a	b	c
19"	5"	25 1/2"

## TRAYDIVPO

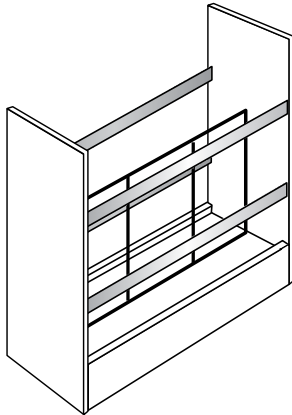

Width	Depth	Height
5 <sup>15</sup> / <sub>16</sub> "	21 <sup>5</sup> / <sub>8</sub> "	19 <sup>1</sup> / <sub>2</sub> "

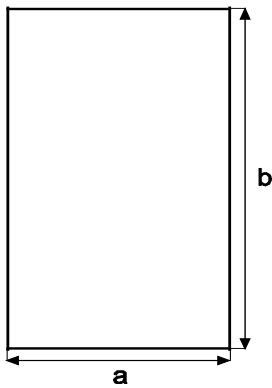

## BSKIN

KD / KE / KB / KDC / KDL / KN / KT / KY	
a	b
23 <sup>5</sup> / <sub>8</sub> "	34 <sup>1</sup> / <sub>2</sub> "

- Thickness: 1/4"
- Plywood with wood veneer
- Edges are not finished
- Finished one side

## BTM8

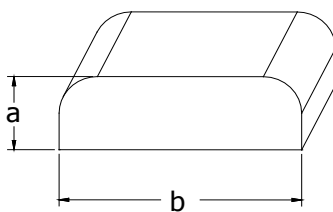

a	b
1 <sup>1</sup> / <sub>4</sub> "	3 <sup>3</sup> / <sub>4</sub> "

- Length: 8'
- Solid wood

## CB

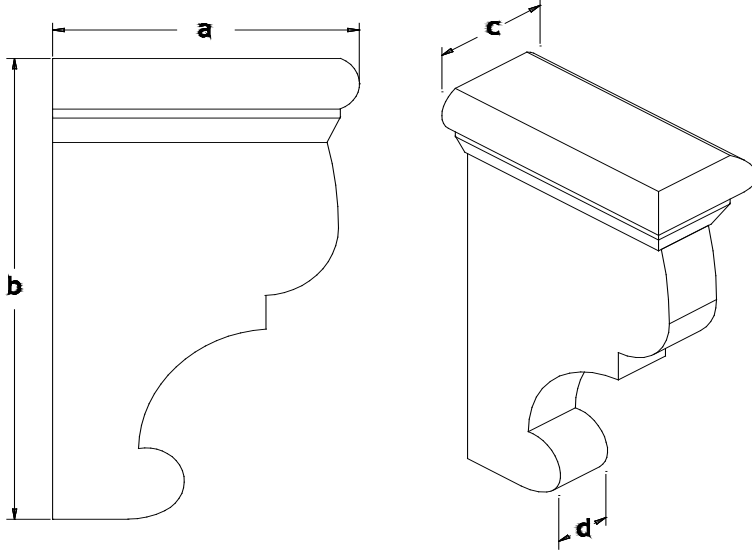

a	b	c	d
6 <sup>3</sup> / <sub>8</sub> "	10 <sup>3</sup> / <sub>4</sub> "	2 <sup>7</sup> / <sub>8</sub> "	1 <sup>3</sup> / <sub>8</sub> "

- Solid wood

## CCM8

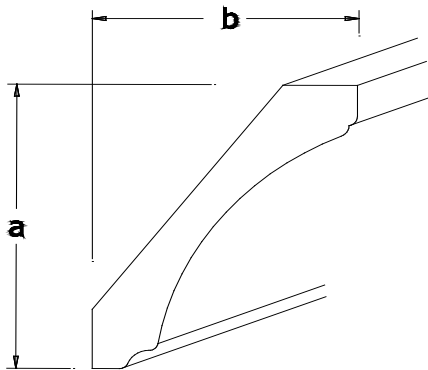

a	b
2 <sup>3</sup> / <sub>4</sub> "	2 <sup>1</sup> / <sub>4</sub> "

- Length: 8'
- Solid wood

## CM8-T

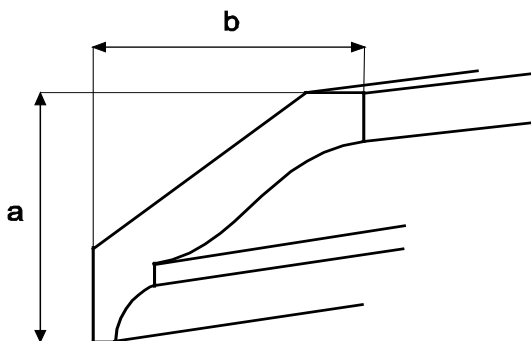

a	b
2 <sup>1</sup> / <sub>8</sub> "	1 <sup>3</sup> / <sub>4</sub> "

- Length: 8'
- Solid wood

### CM8-S

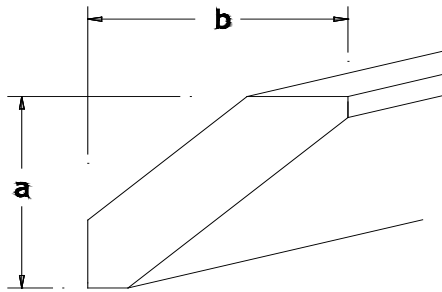

a	b
2"	3"

- Length: 8'
- Solid wood

### CTP3



a	b	c	d
3"	34 1/2"	9 3/8"	4 3/8"

### CUTTRAY

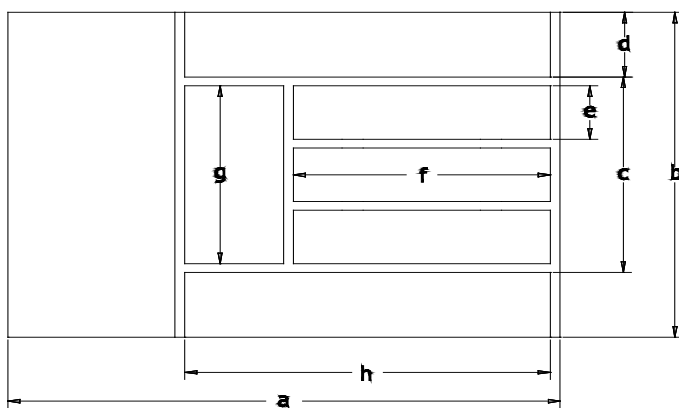

a	22"
b	14 5/8"
c	8 3/4"
d	2 7/8"
e	2 3/8"
f	10 1/4"
g	8"
h	14 5/8"

- Trimming is required: B18/B36 13 1/8"W x 19 3/4"D
- Height is 2 7/8"

## CHGDR18

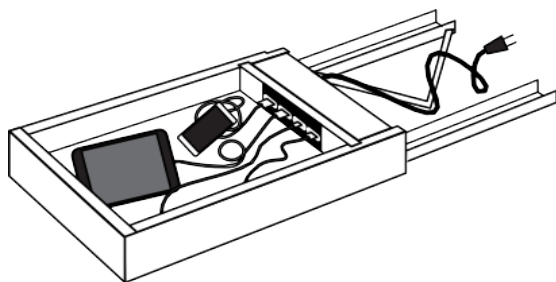

Width	Depth	Height
14 <sup>7</sup> / <sub>16</sub> "	22"	3 <sup>3</sup> / <sub>4</sub> "

- Full-extension, TANDEM, 110 lb. rated, concealed slides with BLUMOTION soft-close
- In-drawer receptacle with two 120V plugs and two 2.1 amp USB ports
- Includes power cord with NEMA 5 - 15 plug
- Integrated cord guide to ensure safe operation
- Designed for face frame 18" base cabinet drawers
- Max Current: AC: 12 amps @ 120VAC; USB 2.1 amp & 5 VDC
- Shock absorbent mat, black
- Tamper resistant outlets
- UL Recognized to UL962/CSA-C22.2 No. 0-10

I

## DM4

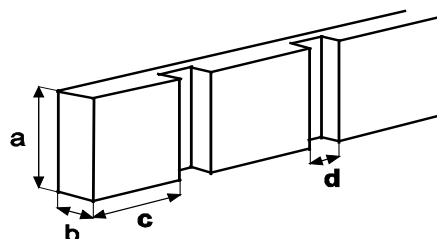

KD / KE / KB / KDL / KT / KY				KDC / KN
a	b	c	d	N/A
3/4"	1/4"	9/16"	1/4"	N/A

- Length: 4'
- Solid wood
- Fits on LCM8

## DWR

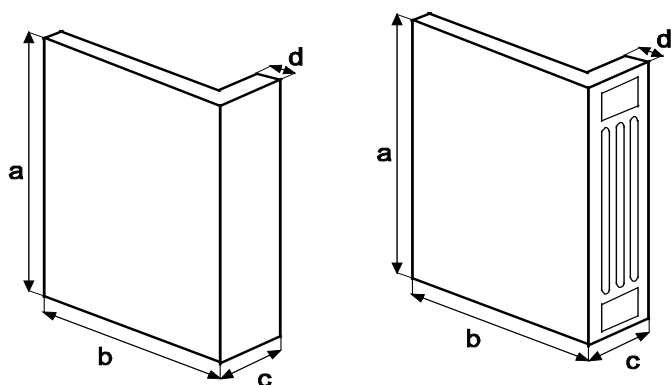

	a	b	c	d
DWR3	34 1/2"	24"	3"	3/4"
DWR3F*	34 1/2"	24"	3"	3/4"

- Solid wood front, 1/2" plywood with wood veneer side

\*Fluted

## **DU3021**

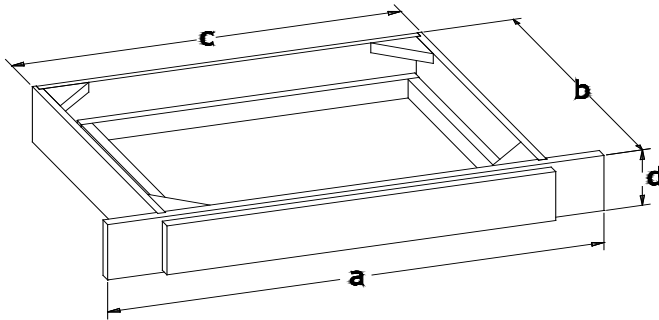

a	b	c	d
30"	21"	23 1/2"	4"

- Drawer head size 20 1/2" x 18 1/2"
- Can be trim down to 24"
- Solid wood front, 1/2" plywood with wood veneer sides
- Drawer box & Glides match the door style.
- Drawer box inside dim. 19"W X 16 5/8"D X 1 1/2"H
- Drawer box outside dim. 20 7/16"W x 18"D x 2 5/32"H

## **FBM8-T**

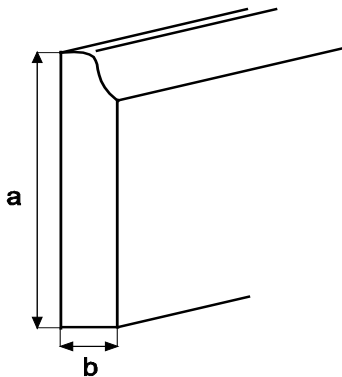

a	b
4 1/2"	3/4"

- Length: 8'
- Solid wood

## **FBM8-S**

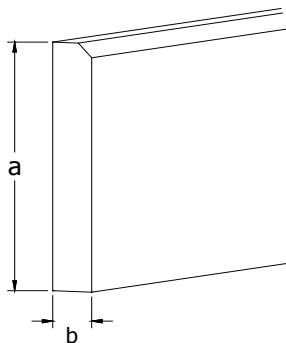

a	b
4 1/2"	3/4"

- Length: 8'
- Solid wood



## **GLASS DOORS WITH MULLION**

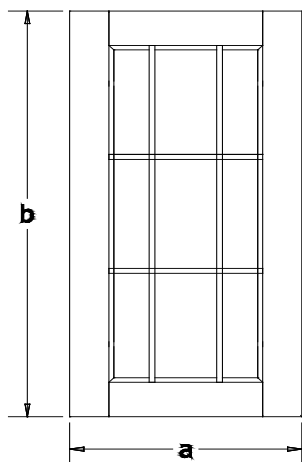

	KK / KT / KY / KB	
	a	b
W1530GD	14 1/2"	28 3/4"
W1536GD	14 1/2"	34 3/4"
W1542GD	14 1/2"	40 3/4"
W1830GD	17 1/2"	28 3/4"
W1836GD	17 1/2"	34 3/4"
W1842GD	17 1/2"	40 3/4"
W3030BGD	14 11/16"	28 3/4"
W3036BGD	14 11/16"	34 3/4"
W3042BGD	14 11/16"	40 3/4"
WDC2430GD	15"	28 3/4"
WDC2436GD	15"	34 3/4"
WDC2736GD	15"	34 3/4"
WDC2442GD	15"	40 3/4"
WDC2742GD	15"	40 3/4"

## **GLASS DOORS SHAKER (NO MULLION)**

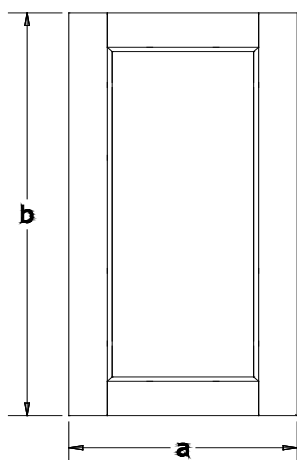

	KD / KE / KDL / KDC / KN	
	a	b
W1530GD	14 1/2"	28 3/4"
W1536GD	14 1/2"	34 3/4"
W1542GD	14 1/2"	40 3/4"
W1830GD	17 1/2"	28 3/4"
W1836GD	17 1/2"	34 3/4"
W1842GD	17 1/2"	40 3/4"
W3030BGD	14 11/16"	28 3/4"
W3036BGD	14 11/16"	34 3/4"
W3042BGD	14 11/16"	40 3/4"
WDC2430GD	15"	28 3/4"
WDC2436GD	15"	34 3/4"
WDC2736GD	15"	34 3/4"
WDC2442GD	15"	40 3/4"
WDC2742GD	15"	40 3/4"

## **PRERIE GLASS DOORS**

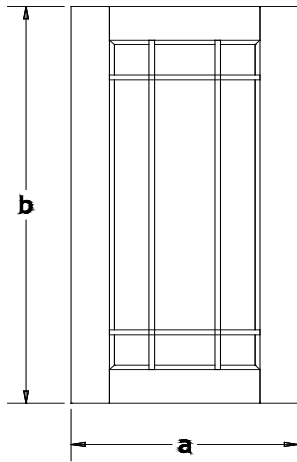

	a	b
W1530PGD	14 1/2"	28 3/4"
W1536PGD	14 1/2"	34 3/4"
W1542PGD	14 1/2"	40 3/4"
W1830PGD	17 1/2"	28 3/4"
W1836PGD	17 1/2"	34 3/4"
W1842PGD	17 1/2"	40 3/4"
W3030BPGD	14 11/16"	28 3/4"
W3036BPGD	14 11/16"	34 3/4"
W3042BPGD	14 11/16"	40 3/4"
WDC2430PGD	15"	28 3/4"
WDC2436PGD	15"	34 3/4"
WDC2736PGD	15"	34 3/4"
WDC2442PGD	15"	40 3/4"
WDC2742PGD	15"	40 3/4"

## **GLAZESTICK**

Glaze Stain Marker

Touch-up kits are also available, please see TUK

## **GLDPULL**

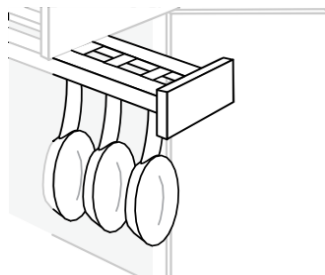

Width	Depth	Height
13	19	14 3/4"

- Designed for 22" cabinet depths
- Heavy duty, side mount ball bearing slides, 100lb rating
- Includes (7) hooks
- Installs with just (4) screws
- Mounts to cabinet top and rear
- Solid wood construction, maple

### ICM8

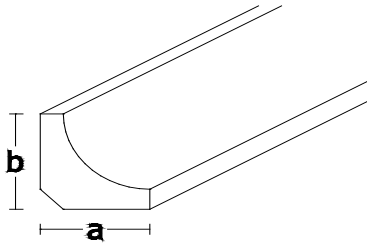

a	b
$\frac{3}{4}"$	$\frac{3}{4}"$

- Length: 8'
- Solid wood

### LCM8

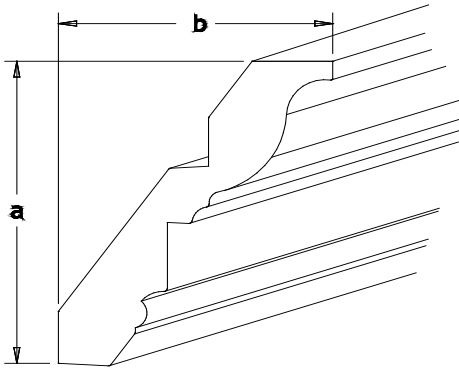

a	b
$3 \frac{1}{2}"$	3"

- Length: 8'
- Solid wood
- Accept RM8
- Accept DM4

### LRM8-T

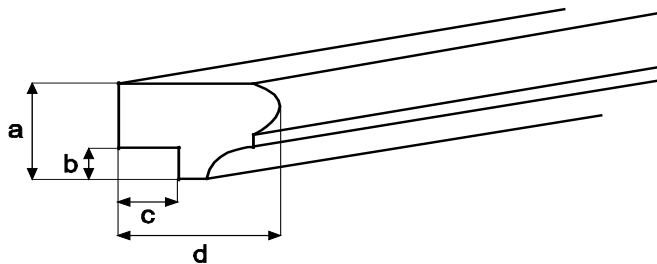

a	b	c	d
$1 \frac{1}{16}"$	$\frac{5}{16}"$	$\frac{3}{4}"$	$1 \frac{1}{2}"$

- Length: 8'
- Solid wood

## LRM8-S

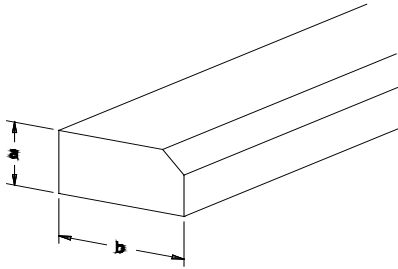

a	b
$\frac{3}{4}"$	$1\frac{1}{2}"$

- Length: 8'
- Solid wood

## LSDR

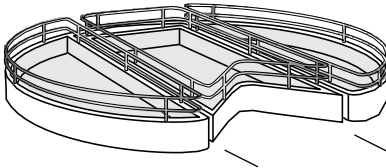

- Rotates 360 degrees and has full extension drawer
- $4\frac{1}{2}$  in. outer rim height helps prevent items from falling out
- Heavy duty cast aluminum ball bearing swivel.
- Designed to fit LS36
- 30" diameter with  $10\frac{7}{8}"$  wide drawer

## OM8

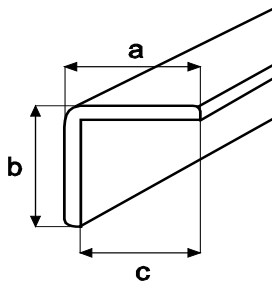

a	b	c
$\frac{3}{4}"$	$\frac{3}{4}"$	$\frac{9}{16}"$

- Thickness:  $\frac{3}{16}"$
- Length: 8'
- Solid wood

### **PQTR**

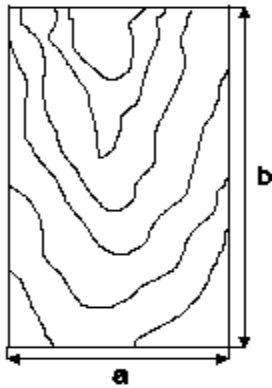

a	b
48"	96"

- Thickness:  $\frac{1}{4}$ "
- Plywood with wood veneer
- Edges are not finished
- Finished one side only
- Wood grain runs lengthwise (8' way)

### **PHLF**

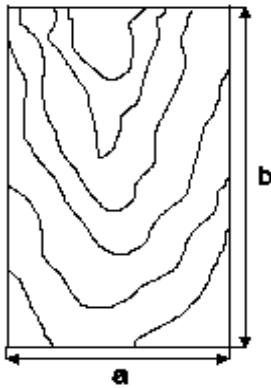

a	b
48"	96"

- Thickness:  $\frac{1}{2}$ "
- Plywood with wood veneer
- Edges are not finished
- Finished both side
- One side is matching the exterior of cabinet
- The other side is matching the interior of cabinet
- Wood grain runs lengthwise

### **PS39**

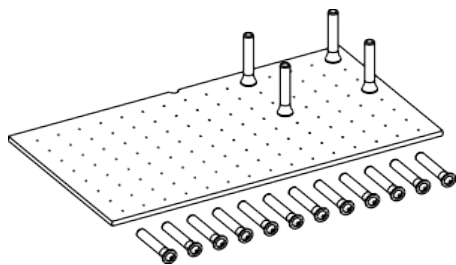

Width	Depth	Height
$39\frac{1}{4}$	$21\frac{1}{4}$	$6\frac{5}{8}$

- 16 pegs included
- Can be trimmed to exact size with table saw
- Constructed of maple that is UV cured
- Perfect for dishes or other platters

## REF

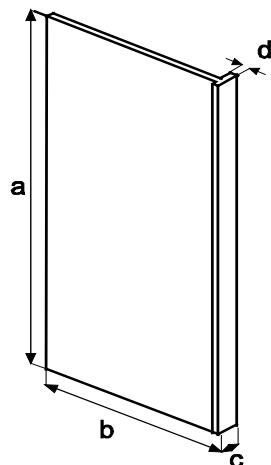

	a	b	c	d
REF84	84"	24"	1 1/2"	3/4"
REF96	96"	24"	1 1/2"	3/4"

- Solid wood front, 1/2" plywood with wood veneer side
- Reveal is 3/16"

## REF3096

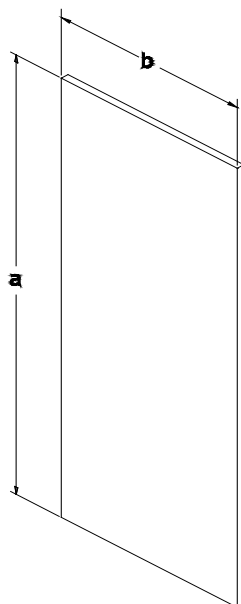

a	b
96"	30"

- Thickness: 3/4"
- Plywood with wood veneer
- Front is edge banded
- Finished three side

## RM8

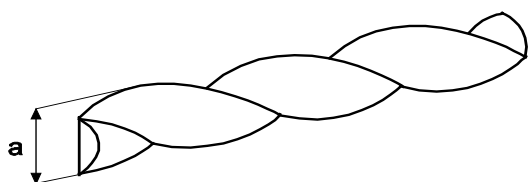

a
3/4"

- Thickness: 5/16"
- Length: 8'
- Solid wood
- Fits on LCM8

## RT

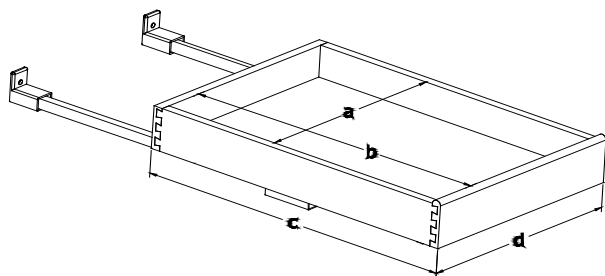

	a	b	c	d
RT15	9 <sup>7</sup> / <sub>8</sub> "	19 <sup>5</sup> / <sub>16</sub> "	20 <sup>1</sup> / <sub>2</sub> "	11 <sup>1</sup> / <sub>16</sub> "
RT18	12 <sup>7</sup> / <sub>8</sub> "	19 <sup>5</sup> / <sub>16</sub> "	20 <sup>1</sup> / <sub>2</sub> "	14 <sup>1</sup> / <sub>16</sub> "
RT21	15 <sup>7</sup> / <sub>8</sub> "	19 <sup>5</sup> / <sub>16</sub> "	20 <sup>1</sup> / <sub>2</sub> "	17 <sup>1</sup> / <sub>16</sub> "
RT24	18 <sup>7</sup> / <sub>8</sub> "	19 <sup>5</sup> / <sub>16</sub> "	20 <sup>1</sup> / <sub>2</sub> "	20 <sup>1</sup> / <sub>16</sub> "
RT27	21 <sup>7</sup> / <sub>8</sub> "	19 <sup>5</sup> / <sub>16</sub> "	20 <sup>1</sup> / <sub>2</sub> "	23 <sup>1</sup> / <sub>16</sub> "
RT30	24 <sup>7</sup> / <sub>8</sub> "	19 <sup>5</sup> / <sub>16</sub> "	20 <sup>1</sup> / <sub>2</sub> "	26 <sup>1</sup> / <sub>16</sub> "

- Solid wood
- Epoxy coated undermount glides, <sup>3</sup>/<sub>4</sub> extension
- Inner drawer depth is 2 <sup>1</sup>/<sub>4</sub>"
- Drawer height is 3"
- Sold separately

## SCRT

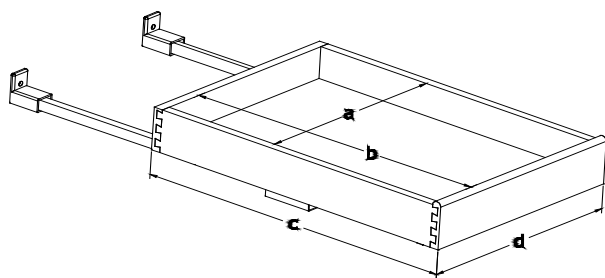

	a	b	c	d
RT15	9 <sup>5</sup> / <sub>16</sub> "	19 <sup>3</sup> / <sub>4</sub> "	21 <sup>1</sup> / <sub>8</sub> "	10 <sup>11</sup> / <sub>16</sub> "
RT18	12 <sup>5</sup> / <sub>16</sub> "	19 <sup>3</sup> / <sub>4</sub> "	21 <sup>1</sup> / <sub>8</sub> "	13 <sup>11</sup> / <sub>16</sub> "
RT21	15 <sup>5</sup> / <sub>16</sub> "	19 <sup>3</sup> / <sub>4</sub> "	21 <sup>1</sup> / <sub>8</sub> "	16 <sup>11</sup> / <sub>16</sub> "
RT24	18 <sup>5</sup> / <sub>16</sub> "	19 <sup>3</sup> / <sub>4</sub> "	21 <sup>1</sup> / <sub>8</sub> "	19 <sup>11</sup> / <sub>16</sub> "
RT27	21 <sup>5</sup> / <sub>16</sub> "	19 <sup>3</sup> / <sub>4</sub> "	21 <sup>1</sup> / <sub>8</sub> "	22 <sup>11</sup> / <sub>16</sub> "
RT30	24 <sup>5</sup> / <sub>16</sub> "	19 <sup>3</sup> / <sub>4</sub> "	21 <sup>1</sup> / <sub>8</sub> "	25 <sup>11</sup> / <sub>16</sub> "

- Solid wood
- Under mount, soft close, full extension glides
- Inner drawer depth is 2 <sup>1</sup>/<sub>4</sub>"
- Drawer height is 3"
- Sold separately

## SD

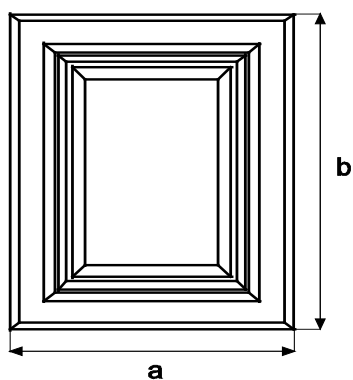

a	b
12 <sup>3</sup> / <sub>4</sub> "	15 <sup>3</sup> / <sub>4</sub> "

## **SDDR**

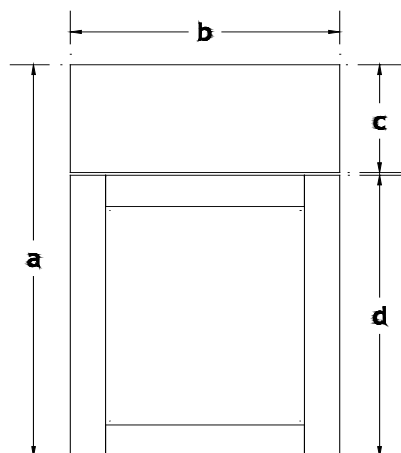

a	b	c	d
23 1/2"	14 1/2"	6 1/2"	17"

## **SFTTRASHPO18**

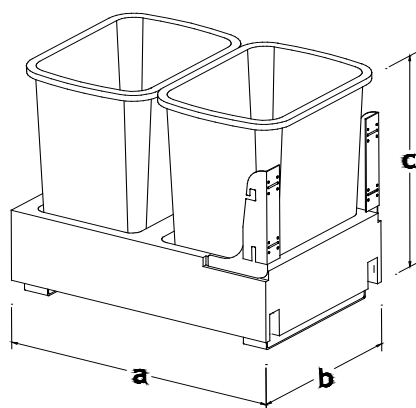

- Double 35 Quart Waste Container with Rev-A-Motion Slides
- 150lb. full-extension ball-bearing slides
- Rev-A-Motion Soft-Open/Soft-Close technology
- Door mount kit included

a	b	c
21 3/4"	14 1/4"	19 1/4"

## **SFTTRASHPO15**

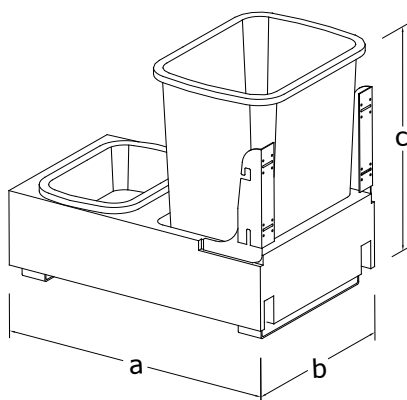

- Single 35 Quart Waste Container with Rev-A-Motion Slides
- 150lb. full-extension ball-bearing slides
- Rev-A-Motion Soft-Open/Soft-Close technology
- Door mount kit included

a	b	c
21 5/8"	14 1/4"	19 1/4"



### **SM8**

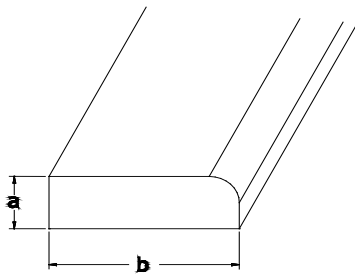

a	b
$\frac{1}{4}"$	$\frac{3}{4}"$

- Length: 8'
- Solid wood

### **SHM8**

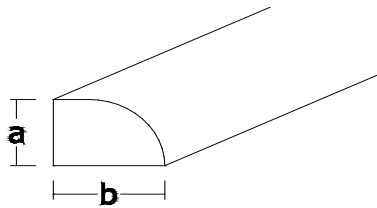

a	b
$\frac{1}{2}"$	$\frac{3}{4}"$

- Length: 8'
- Solid wood

### **SPICETRAY**

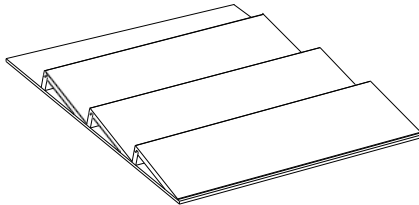

Width	Depth	Height
16	$19\frac{1}{2}$	$1\frac{1}{2}$

- Can be trimmed to exact size with table saw
- Constructed of maple that is UV cured

### **CTP3**

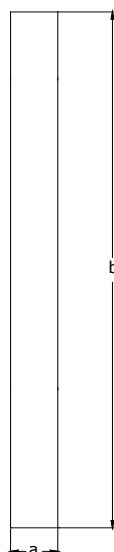

a	b	c	d
3"	$34\frac{1}{2}"$	$9\frac{3}{8}"$	$4\frac{3}{8}"$

## **Tall Filler**



	a	b	c
TF1.596	96"	1.5"	$\frac{3}{4}"$
TF396	96"	3"	$\frac{3}{4}"$
TF696	96"	6"	$\frac{3}{4}"$

- Solid wood

## **TF**

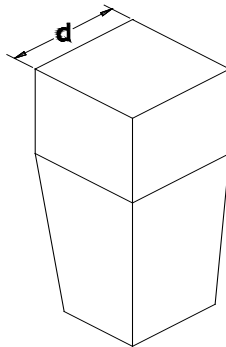
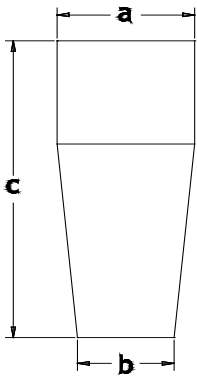

a	b	c	c
$1 \frac{7}{8}"$	$1 \frac{1}{4}"$	$4 \frac{1}{2}"$	$1 \frac{7}{8}"$

- Solid wood

## **TILT**

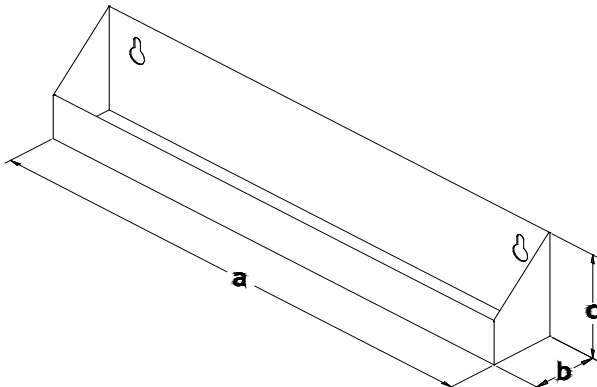

	a	b	c
SB30TILT	25"	$1 \frac{11}{16}"$	3"
SB33TILT	$11 \frac{1}{4}"$	$1 \frac{11}{16}"$	3"
SB36TILT	13"	$1 \frac{11}{16}"$	3"

- Stainless Steel
- SB30 takes one tilt
- SB36/SB33 take two tilts

### **TK8**

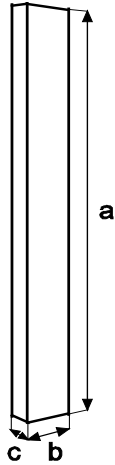

a	b	c
96"	4 1/2"	1/2"

- 1/2" Plywood with wood veneer on front side
- Edge banded and finish on two small sides

### **TP3**

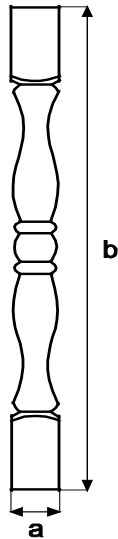

a	b
3"	34 1/2"

### **TRAYDIV**

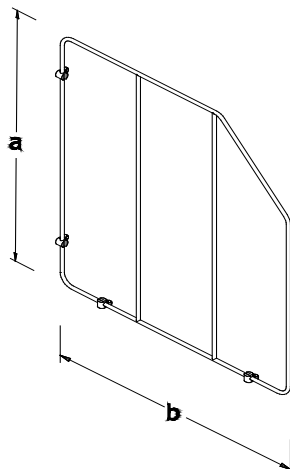

a	b
18"	19 1/2"

## **TUK**

Touch up kits contain the following: putty crayon, stain marker, blending pad.

Glazesticks are also available, please see GLAZESTICK

## **TRASHPO18**

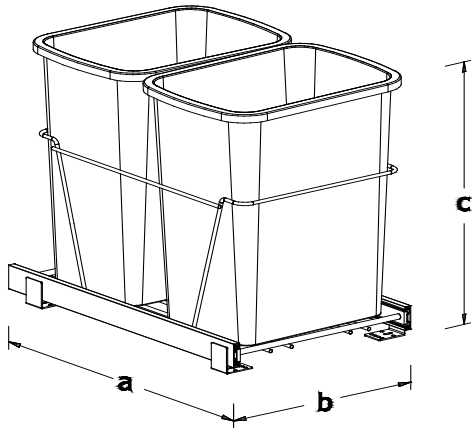

a	b	c
22"	14 <sup>3</sup> / <sub>8</sub> "	19 <sup>1</sup> / <sub>4</sub> "

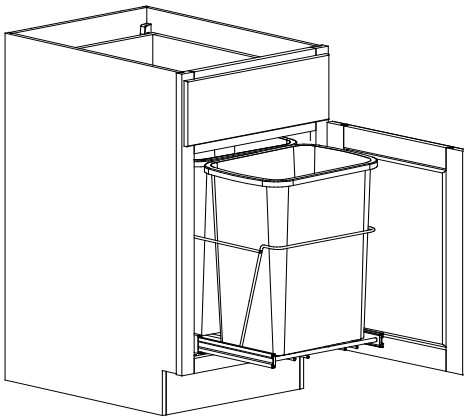

**B18TR**

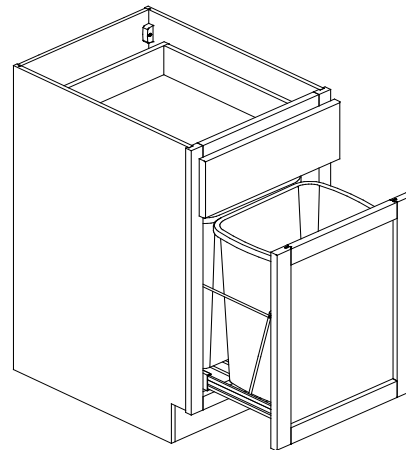

**B18TR-DMK**

## **TTCD18**

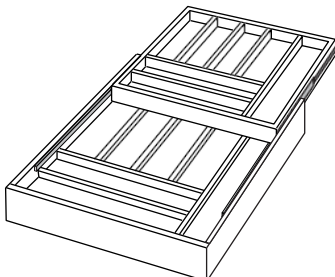

Width	Depth	Height
14 <sup>7</sup> / <sub>16</sub>	21	3 <sup>3</sup> / <sub>4</sub>

- Comes complete with Blumotion soft-close undermount slides

## UTLTRAY

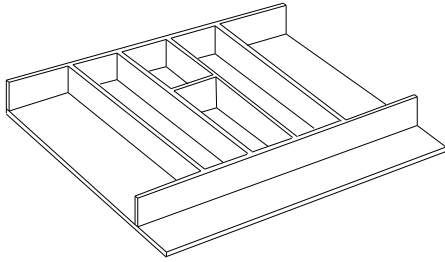

Width	Depth	Height
18 $\frac{1}{2}$	22	2 $\frac{7}{8}$

- Can be trimmed to exact size with table saw
- Min. size 8  $\frac{1}{8}$ "W x 17"D
- Organize kitchen utensils

## VAL

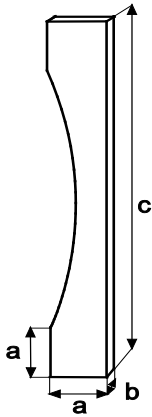

	a	b	c
VAL36	6"	$\frac{3}{4}$ "	36"
VAL48	6"	$\frac{3}{4}$ "	48"

- Solid wood

## W3615PL

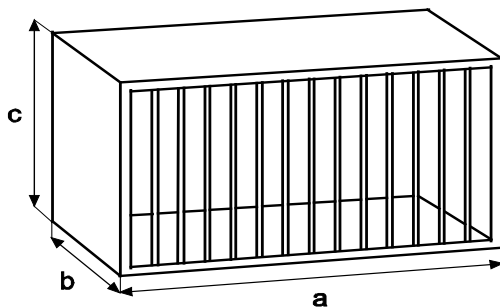

a	b	c
36"	12"	15"

## WDEC

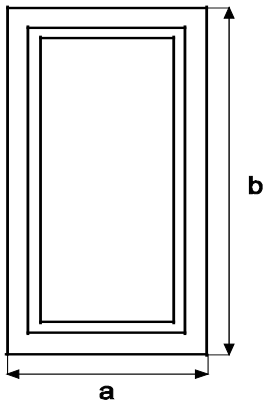

	a	b
WDEC30	11 <sup>3</sup> / <sub>4</sub> "	28 <sup>3</sup> / <sub>4</sub> "
WDEC36	11 <sup>3</sup> / <sub>4</sub> "	34 <sup>3</sup> / <sub>4</sub> "
WDEC42	11 <sup>3</sup> / <sub>4</sub> "	40 <sup>3</sup> / <sub>4</sub> "

## WF

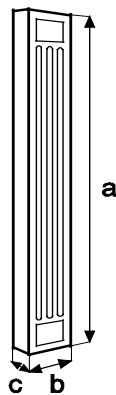
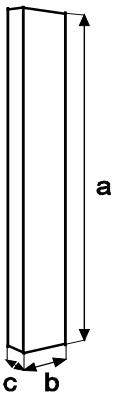

	a	b	c
WF330	30"	3"	<sup>3</sup> / <sub>4</sub> "
WF330F*	30"	3"	<sup>3</sup> / <sub>4</sub> "
WF336F*	36"	3"	<sup>3</sup> / <sub>4</sub> "
WF342	42"	3"	<sup>3</sup> / <sub>4</sub> "
WF342F*	42"	3"	<sup>3</sup> / <sub>4</sub> "
WF630	30"	6"	<sup>3</sup> / <sub>4</sub> "
WF630F*	30"	6"	<sup>3</sup> / <sub>4</sub> "
WF642	42"	6"	<sup>3</sup> / <sub>4</sub> "

\*Fluted

• Solid wood

## WF3PULL

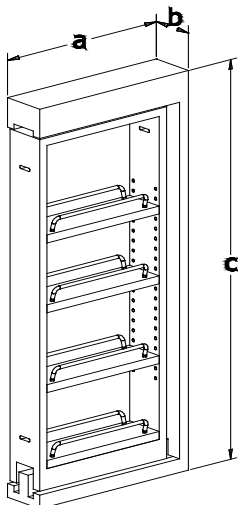

a	b	c
11 <sup>1</sup> / <sub>8</sub> "	3"	30"

### **WF3PULL- SFTCLOSE**

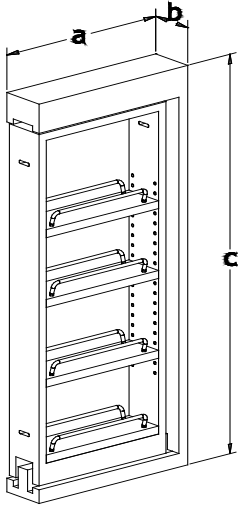

	a	b	c
WF330PULL-SFTCLOSE	11 1/8"	3"	30"
WF336PULL-SFTCLOSE	11 1/8"	3"	36"
WF342PULL-SFTCLOSE	11 1/8"	3"	42"
WF630PULL-SFTCLOSE	11 1/8"	6"	30"
WF636PULL-SFTCLOSE	11 1/8"	6"	36"
WF642PULL-SFTCLOSE	11 1/8"	6"	42"

### **WPDEC**

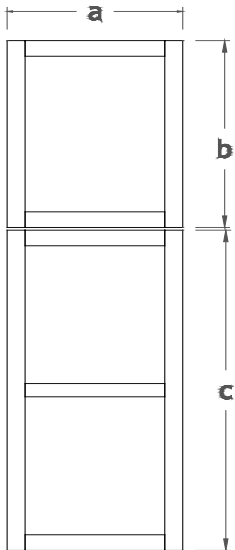

	a	b	c
WPDEC84	23 3/4"	28 3/4"	49 1/4"
WPDEC90	23 3/4"	34 3/4"	49 1/4"
WPDEC96	23 3/4"	40 3/4"	49 1/4"

### **WR3015**

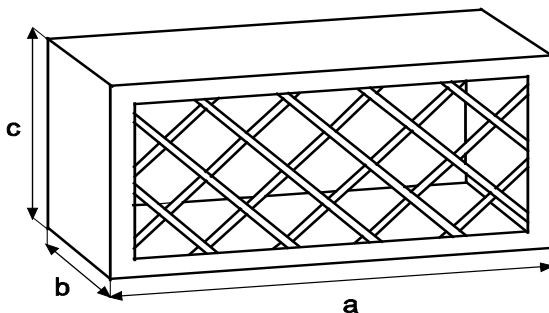

a	b	c
30"	12"	15"

### WR1818

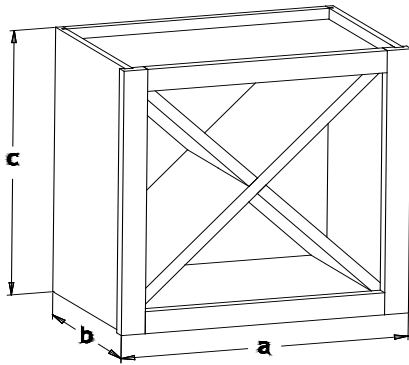

a	b	c
18"	12"	18"

### WR30GH

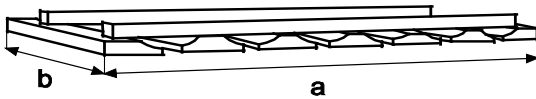

a	b
30"	12"

### W42SKIN

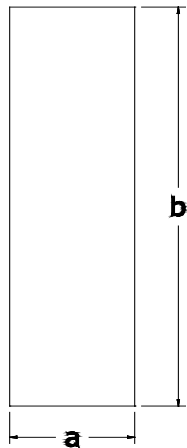

a	b
11 <sup>5</sup> / <sub>8</sub> "	42"

- Thickness: 1/4"
- Plywood with wood veneer
- Edges are not finished
- Finished one side
- Skin will make the side flush with frame



## **WP18PULL**

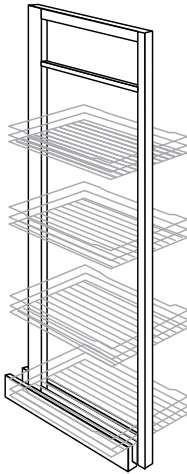

Width	Depth	Height
14 <sup>3</sup> / <sub>4</sub>	20	43 <sup>1</sup> / <sub>4</sub> to 50 <sup>1</sup> / <sub>4</sub>

- 250lbs weight rated slide system
- Adjustable frame height: 43<sup>1</sup>/<sub>4</sub>" to 50<sup>3</sup>/<sub>4</sub>"
- Basket width: 14<sup>3</sup>/<sub>4</sub>"
- Includes (4) baskets/ (2) door mount brackets
- Progressive Soft-Close Bottom Slide

## **Kitchen Cabinet Door and Drawer Head Sizes**

	KD / KE / KB / KDL / KT / KY / KDC / KN	
	Door (W x H)	Drawer (W x H)
<b>2DB30</b> Large	N/A	29 1/2" x 14 3/8"
<b>2DB36</b> Large	N/A	35 1/2" x 14 3/8"
<b>AB24</b>	17 7/8" x 29 "	N/A
<b>AW30</b>	16 3/8" x 28 3/4"	N/A
<b>AW36</b>	16 3/8" x 34 3/4"	N/A
<b>AW42</b>	16 3/8" x 40 3/4"	N/A
<b>B12</b>	11 1/2" x 22 1/4"	11 1/2" x 6 1/2"
<b>B15</b>	14 1/2" x 22 1/4"	14 1/2" x 6 1/2"
<b>B18</b>	17 1/2" x 22 1/4"	17 1/2" x 6 1/2"
<b>B21</b>	20 1/2" x 22 1/4"	20 1/2" x 6 1/2"
<b>B24B</b>	11 11/16" x 22 1/4"	23 1/2" x 6 1/2"
<b>B27B</b>	13 3/16" x 22 1/4"	26 1/2" x 6 1/2"
<b>B30B</b>	14 11/16" x 22 1/4"	29 1/2" x 6 1/2"
<b>B33</b>	16 " x 22 1/4"	16 " x 6 1/2"
<b>B36</b>	17 1/2" x 22 1/4"	17 1/2" x 6 1/2"
<b>B42</b>	20 1/2" x 22 1/4"	20 1/2" x 6 1/2"
<b>BBC36/39</b>	11 1/2" x 22 1/4"	11 1/2" x 6 1/2"
<b>BBC42/45</b>	17 1/2" x 22 1/4"	17 1/2" x 6 1/2"
<b>BF09</b>	8 1/2" x 29 "	N/A
<b>BFD1821</b> Small	N/A	17 1/2" x 8 3/8"
<b>BFD1821</b> Large	N/A	17 1/2" x 16"
<b>CSF36</b>	15 " x 22 1/4"	15" x 6 1/2"
<b>DB15</b> Small	N/A	14 1/2" x 6 1/2"
<b>DB15</b> Large	N/A	14 1/2" x 11 "
<b>DB18</b> Small	N/A	17 1/2" x 6 1/2"
<b>DB18</b> Large	N/A	17 1/2" x 11 "
<b>DB21</b> Small	N/A	20 1/2" x 6 1/2"
<b>DB21</b> Large	N/A	20 1/2" x 11 "
<b>DB24</b> Small	N/A	23 1/2" x 6 1/2"
<b>DB24</b> Large	N/A	23 1/2" x 11 "
<b>DB30</b> Small	N/A	29 1/2" x 6 1/2"
<b>DB30</b> Large	N/A	29 1/2" x 11 "
<b>DB36</b> Small	N/A	35 1/2" x 6 1/2"
<b>DB36</b> Large	N/A	35 1/2" x 11 "
<b>DSB36</b>	15 " x 22 1/4"	15" x 6 1/2"
<b>DU3021</b>	N/A	23 1/2" x 3 1/2"

	KD / KE / KB / KDL / KT / KY / KDC / KN	
	Door (W x H)	Drawer (W x H)
<b>FSB30B</b>	14 <sup>11</sup> / <sub>16</sub> " x 16 <sup>3</sup> / <sub>4</sub> "	N/A
<b>FSB36</b>	17 <sup>1</sup> / <sub>2</sub> " x 16 <sup>3</sup> / <sub>4</sub> "	N/A
<b>LS33</b>	7 <sup>3</sup> / <sub>4</sub> " x 29"	N/A
<b>LS36</b>	10 <sup>3</sup> / <sub>4</sub> " x 29"	N/A
<b>MB30</b>	N/A	29 <sup>1</sup> / <sub>2</sub> " x 8 <sup>13</sup> / <sub>16</sub> "
<b>MW3030B</b>	14 <sup>11</sup> / <sub>16</sub> " x 10 <sup>3</sup> / <sub>4</sub> "	N/A
<b>MW3036B</b>	14 <sup>11</sup> / <sub>16</sub> " x 16 <sup>3</sup> / <sub>4</sub> "	N/A
<b>MW3042B</b>	14 <sup>11</sup> / <sub>16</sub> " x 22 <sup>3</sup> / <sub>4</sub> "	N/A
<b>OC3384</b> Small	16" x 19 <sup>3</sup> / <sub>4</sub> "	32 <sup>1</sup> / <sub>2</sub> " x 6 <sup>1</sup> / <sub>2</sub> "
<b>OC3384</b> Large	N/A	32 <sup>1</sup> / <sub>2</sub> " x 11"
<b>OC3390</b> Small	16" x 25 <sup>3</sup> / <sub>4</sub> "	32 <sup>1</sup> / <sub>2</sub> " x 6 <sup>1</sup> / <sub>2</sub> "
<b>OC3390</b> Large	N/A	32 <sup>1</sup> / <sub>2</sub> " x 11"
<b>OC3396</b> Small	16" x 31 <sup>3</sup> / <sub>4</sub> "	32 <sup>1</sup> / <sub>2</sub> " x 6 <sup>1</sup> / <sub>2</sub> "
<b>OC3396</b> Large	N/A	32 <sup>1</sup> / <sub>2</sub> " x 11"
<b>SB30B</b>	14 <sup>11</sup> / <sub>16</sub> " x 22 <sup>1</sup> / <sub>4</sub> "	29 <sup>1</sup> / <sub>2</sub> " x 6 <sup>1</sup> / <sub>2</sub> "
<b>SB33</b>	16" x 22 <sup>1</sup> / <sub>4</sub> "	16" x 6 <sup>1</sup> / <sub>2</sub> "
<b>SB36</b>	17 <sup>1</sup> / <sub>2</sub> " x 22 <sup>1</sup> / <sub>4</sub> "	17 <sup>1</sup> / <sub>2</sub> " x 6 <sup>1</sup> / <sub>2</sub> "
<b>SB42</b>	20 <sup>1</sup> / <sub>2</sub> " x 22 <sup>1</sup> / <sub>4</sub> "	20 <sup>1</sup> / <sub>2</sub> " x 6 <sup>1</sup> / <sub>2</sub> "
<b>SCW2430</b>	10 <sup>13</sup> / <sub>16</sub> " x 28 <sup>3</sup> / <sub>4</sub> "	N/A
<b>SCW2436</b>	10 <sup>13</sup> / <sub>16</sub> " x 34 <sup>3</sup> / <sub>4</sub> "	N/A
<b>SCW2442</b>	10 <sup>13</sup> / <sub>16</sub> " x 28 <sup>3</sup> / <sub>4</sub> "	N/A
<b>SD</b>	12 <sup>3</sup> / <sub>4</sub> " x 15 <sup>3</sup> / <sub>4</sub> "	N/A
<b>SDDR</b>	14 <sup>1</sup> / <sub>2</sub> " x 23 <sup>1</sup> / <sub>2</sub> "	N/A
<b>TB12</b>	15" x 29"	N/A
<b>W0930</b>	8 <sup>1</sup> / <sub>2</sub> " x 28 <sup>3</sup> / <sub>4</sub> "	N/A
<b>W0936</b>	8 <sup>1</sup> / <sub>2</sub> " x 34 <sup>3</sup> / <sub>4</sub> "	N/A
<b>W0942</b>	8 <sup>1</sup> / <sub>2</sub> " x 40 <sup>3</sup> / <sub>4</sub> "	N/A
<b>W1230</b>	11 <sup>1</sup> / <sub>2</sub> " x 28 <sup>3</sup> / <sub>4</sub> "	N/A
<b>W1236</b>	11 <sup>1</sup> / <sub>2</sub> " x 34 <sup>3</sup> / <sub>4</sub> "	N/A
<b>W1242</b>	11 <sup>1</sup> / <sub>2</sub> " x 40 <sup>3</sup> / <sub>4</sub> "	N/A
<b>W1530</b>	14 <sup>1</sup> / <sub>2</sub> " x 28 <sup>3</sup> / <sub>4</sub> "	N/A
<b>W1536</b>	14 <sup>1</sup> / <sub>2</sub> " x 34 <sup>3</sup> / <sub>4</sub> "	N/A
<b>W1542</b>	14 <sup>1</sup> / <sub>2</sub> " x 40 <sup>3</sup> / <sub>4</sub> "	N/A
<b>W1830</b>	17 <sup>1</sup> / <sub>2</sub> " x 28 <sup>3</sup> / <sub>4</sub> "	N/A
<b>W1836</b>	17 <sup>1</sup> / <sub>2</sub> " x 34 <sup>3</sup> / <sub>4</sub> "	N/A
<b>W1842</b>	17 <sup>1</sup> / <sub>2</sub> " x 40 <sup>3</sup> / <sub>4</sub> "	N/A

	KD / KE / KB / KDL / KT / KY / KDC / KN	
	Door (W x H)	Drawer (W x H)
W2130	20 1/2" x 28 3/4"	N/A
W2136	20 1/2" x 34 3/4"	N/A
W2142	20 1/2" x 40 3/4"	N/A
W2415B	11 11/16" x 13 3/4"	N/A
W2430B	11 11/16" x 28 3/4"	N/A
W2436B	11 11/16" x 34 3/4"	N/A
W2442B	11 11/16" x 40 3/4"	N/A
W2730B	13 3/16" x 28 3/4"	N/A
W2736B	13 3/16" x 34 3/4"	N/A
W2742B	13 3/16" x 40 3/4"	N/A
W3012B	14 11/16" x 10 3/4"	N/A
W3015B	14 11/16" x 13 3/4"	N/A
W3018B	14 11/16" x 16 3/4"	N/A
W3024B	14 11/16" x 22 3/4"	N/A
W3030B	14 11/16" x 28 3/4"	N/A
W3036B	14 11/16" x 34 3/4"	N/A
W3042B	14 11/16" x 40 3/4"	N/A
W3315	16" x 13 3/4"	N/A
W3318	16" x 16 3/4"	N/A
W3330	16" x 28 3/4"	N/A
W3336	16" x 34 3/4"	N/A
W3342	16" x 40 3/4"	N/A
W3612	17 1/2" x 10 3/4"	N/A
W361224	17 1/2" x 10 3/4"	N/A
W3615	17 1/2" x 13 3/4"	N/A
W361524	17 1/2" x 13 3/4"	N/A
W3618	17 1/2" x 16 3/4"	N/A
W361824	17 1/2" x 16 3/4"	N/A
W3624	17 1/2" x 22 3/4"	N/A
W362424	17 1/2" x 22 3/4"	N/A
W3630	17 1/2" x 28 3/4"	N/A
W3636	17 1/2" x 34 3/4"	N/A
W3642	17 1/2" x 40 3/4"	N/A
W391224	19 3/16" x 10 3/4"	N/A
W391524	19 3/16" x 13 3/4"	N/A
W361824	19 3/16" x 16 3/4"	N/A

	KD / KE / KB / KDL / KT / KY / KDC / KN	
	Door (W x H)	Drawer (W x H)
<b>W4230</b>	20 1/2" x 28 3/4"	N/A
<b>W4236</b>	20 1/2" x 34 3/4"	N/A
<b>W4242</b>	20 1/2" x 40 3/4"	N/A
<b>WBC2730</b>	14 1/2" x 28 3/4"	N/A
<b>WDC2430</b>	15" x 28 3/4"	N/A
<b>WDC2436</b>	15" x 34 3/4"	N/A
<b>WDC2442</b>	15" x 40 3/4"	N/A
<b>WDC2736</b>	15" x 34 3/4"	N/A
<b>WDC2742</b>	15" x 40 3/4"	N/A
<b>WDEC30</b>	11 3/4" x 28 3/4"	N/A
<b>WDEC36</b>	11 3/4" x 34 3/4"	N/A
<b>WDEC42</b>	11 3/4" x 40 3/4"	N/A
<b>WPDEC84</b> Top	23 3/4" x 28 3/4"	N/A
<b>WPDEC84</b> Bottom	23 3/4" x 49 1/4"	N/A
<b>WPDEC90</b> Top	23 3/4" x 34 3/4"	N/A
<b>WPDEC90</b> Bottom	23 3/4" x 49 1/4"	N/A
<b>WPDEC96</b> Top	23 3/4" x 40 3/4"	N/A
<b>WPDEC96</b> Bottom	23 3/4" x 49 1/4"	N/A
<b>WP1884</b> Top	17 1/2" x 28 3/4"	N/A
<b>WP1884</b> Bottom	17 1/2" x 49 1/4"	N/A
<b>WP1890</b> Top	17 1/2" x 34 3/4"	N/A
<b>WP1890</b> Bottom	17 1/2" x 49 1/4"	N/A
<b>WP1896</b> Top	17 1/2" x 40 3/4"	N/A
<b>WP1896</b> Bottom	17 1/2" x 49 1/4"	N/A
<b>WP2484B</b> Top	11 11/16" x 28 3/4"	N/A
<b>WP2484B</b> Bottom	11 11/16" x 49 1/4"	N/A
<b>WP2490B</b> Top	11 11/16" x 34 3/4"	N/A
<b>WP2490B</b> Bottom	11 11/16" x 49 1/4"	N/A
<b>WP2496B</b> Top	11 11/16" x 40 3/4"	N/A
<b>WP2496B</b> Bottom	11 11/16" x 49 1/4"	N/A
<b>WP3084B</b> Top	14 11/16" x 28 3/4"	N/A
<b>WP3084B</b> Bottom	14 11/16" x 49 1/4"	N/A
<b>WP3090B</b> Top	14 11/16" x 34 3/4"	N/A
<b>WP3090B</b> Bottom	14 11/16" x 49 1/4"	N/A
<b>WP3096B</b> Top	14 11/16" x 40 3/4"	N/A
<b>WP3096B</b> Bottom	14 11/16" x 49 1/4"	N/A

## **SH3630 / SH4230**

### ***Shelf Hood Specifications***

	KY / KD / KS / KE / KK	KI/KG/KW
<b>SH3630</b>	a	36"
	b	39"
	c	30"

<b>SH4230</b>	a	42"
	b	45"
	c	36"

- 3" filler is required on each side.
- 3" filler is sold separately (WF3).

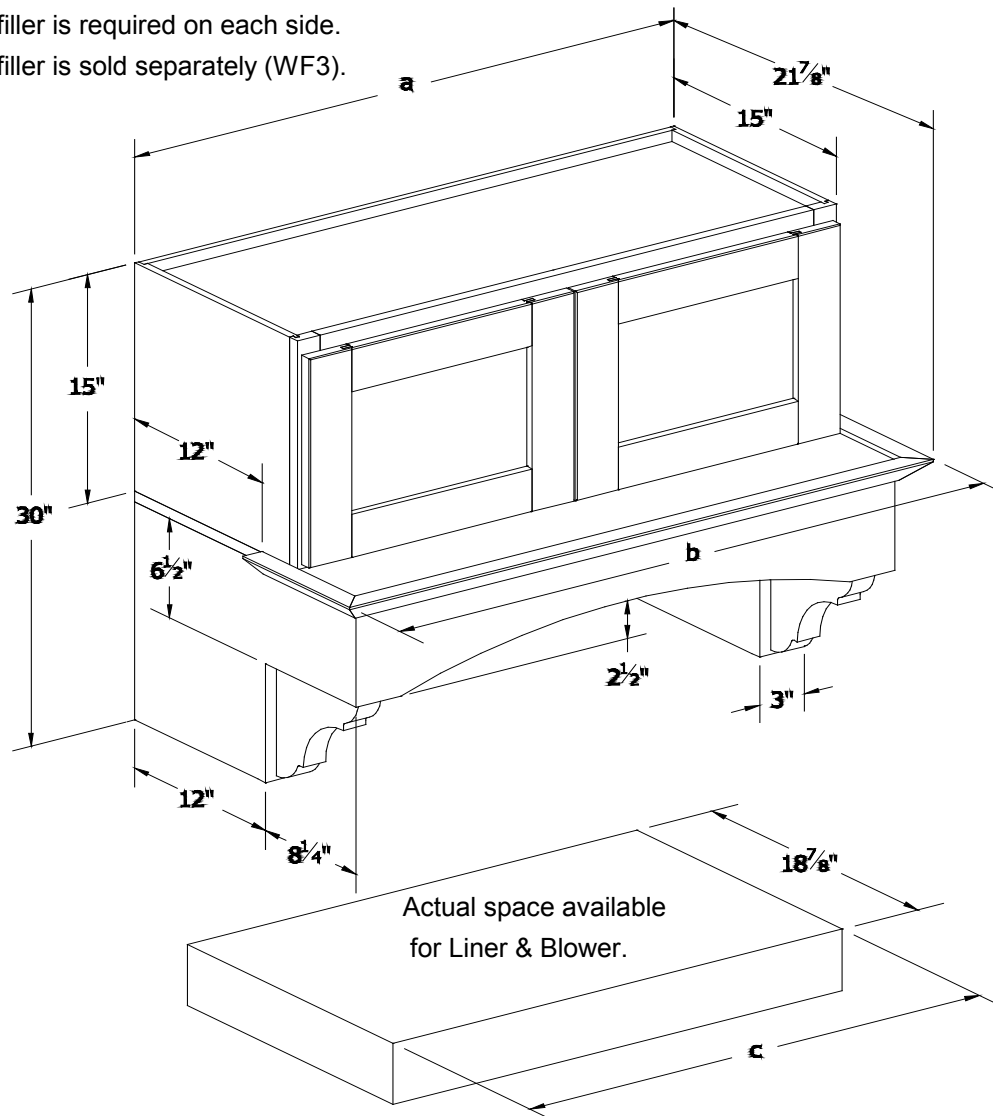

## WH36

### Wood Hood Specifications

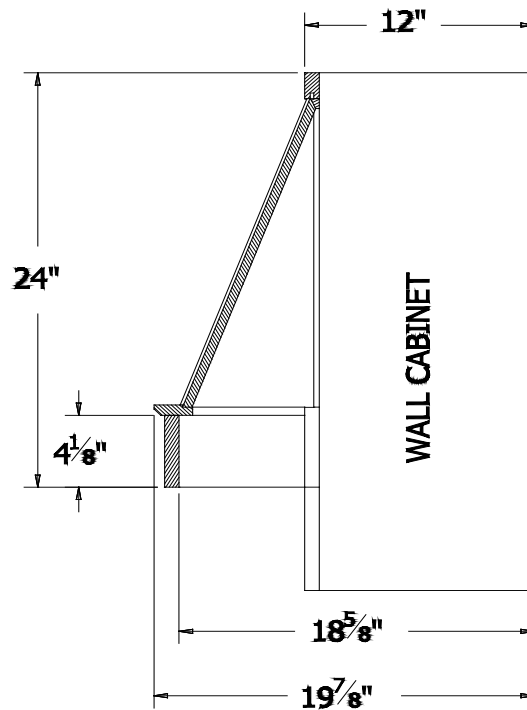
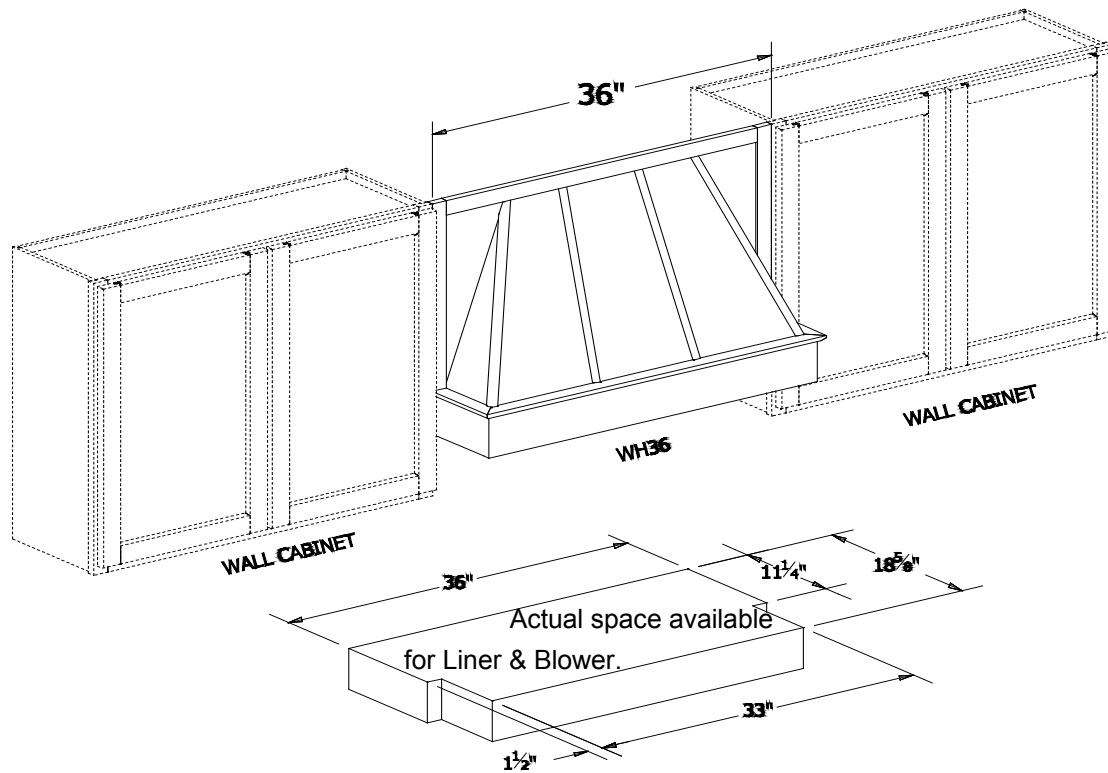

# **Designer Vanities**



# Item Availability Chart

	<i>Dover</i>	<i>Essex</i>	<i>Branford Slab</i>	<i>Branford Recessed</i>	<i>Dover Castle</i>	<i>Essex Castle</i>	<i>Dover Lunar</i>	<i>Essex Lunar</i>	<i>Yarmouth Slab</i>	<i>Yarmouth Matching</i>	<i>Norwich Recessed</i>	<i>Trenton Slab</i>	<i>Trenton Recessed</i>	<i>Trenton Tapered</i>	<i>Denbury White</i>
V2421B	✓		✓		✓		✓				✓	✓			✓
V3021B	✓		✓		✓		✓				✓	✓			✓
V3621	✓		✓		✓		✓				✓	✓			✓
V4221	✓		✓		✓		✓				✓	✓			✓
V3021D-L	✓		✓		✓		✓				✓	✓			✓
V3021D-R	✓		✓		✓		✓				✓	✓			✓
V3621D-L	✓		✓		✓		✓				✓	✓			✓
V3621D-R	✓		✓		✓		✓				✓	✓			✓
V4221D-L	✓		✓		✓		✓				✓	✓			✓
V4221D-R	✓		✓		✓		✓				✓	✓			✓
V4821D	✓		✓		✓		✓				✓	✓			✓
VDB1221	✓		✓		✓		✓				✓	✓			✓
VDB1521	✓		✓		✓		✓				✓	✓			✓
VDB1821	✓		✓		✓		✓				✓	✓			✓
VLC1884	✓		✓		✓		✓				✓	✓			✓
MR3036	✓		✓		✓		✓				✓	✓			✓
VBFB3	✓		✓		✓		✓				✓	✓			✓
TK8	✓		✓		✓		✓				✓	✓			✓
VF2421														✓	
VF3021														✓	
VF3621														✓	
VFDB1221														✓	
SV3621														✓	
SV4821D														✓	
SV5421D														✓	
SV6021D														✓	
MR2430														✓	
SVDEC														✓	

## Danbury White (VDW)

### General Specifications:

- Material: Frame and door are solid birch, cabinet box is plywood
- Finish: Painted white
- Door design: Inset door
- Door panel: Flat panel with applied molding
- Drawer head design: 5 piece
- Drawer head panel: Recessed
- Hardware: Not included

### Cabinet Specifications:

- Cabinet height: 34 1/2"
- Vanity depth: 21"
- Face frame: 1 3/8" thick x 1 3/16" solid wood, doweled and glued
- Side panels: 9/16" plywood with wood veneer on both sides
- Back panel: 9/16" plywood, open back for easy plumbing installation
- Bottom panel: 9/16" plywood with wood veneer on one side
- Toe kick: 9/16" x 4 1/2" plywood with wood veneer on front
- Center style: There is a center style on double door units
- Hinge: Concealed cup hinge with a 110 degree opening and 3-dimensional adjustment (side, depth and height adjustment)

### Drawer Construction:

- Drawer sides: 9/16" plywood with wood veneer
- Drawer bottom: 5/16" plywood with wood veneer on one side
- Drawer glides: Side mount, full extension glides
- Availability: Drawers are available on the left and right

### Door Style:

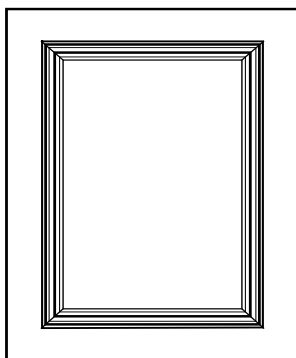

### Side Panel Dimensions:

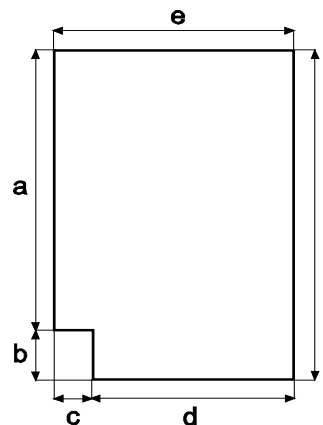

a	30"
b	4 1/2"
c	1 11/16"
d	18 1/16"
e	19 3/4"
f	34 1/2"

# **VDW-MR3036**

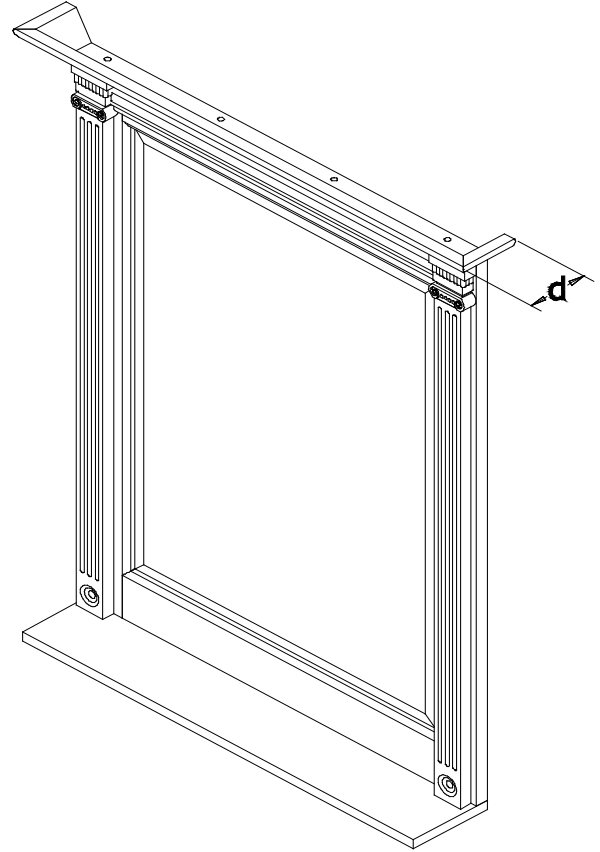
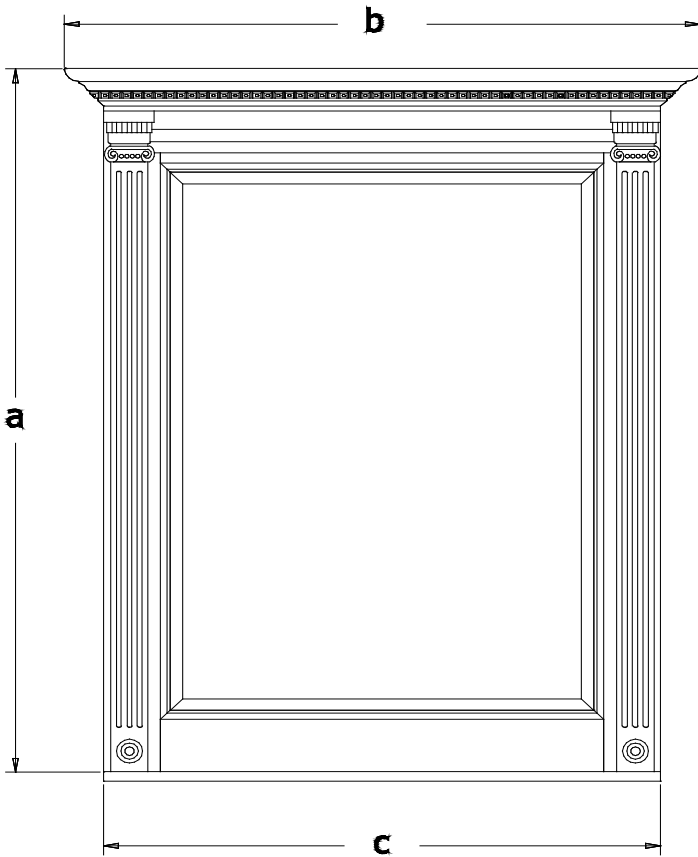

a	36"
b	30"
c	26 1/4"
d	3"

Glass Dimensions: 20 7/8"W x 28 3/8"H  
Shelf Dimensions: 26 1/4"W x 4"D x 1/2"H

- Mirror glass is beveled
- Installation of shelf is optional

## VDW-V2421

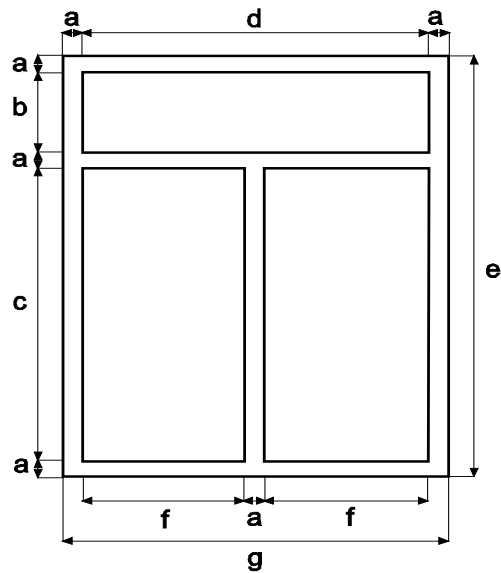

a	1 <sup>3</sup> / <sub>16</sub> "
b	6"
c	20 <sup>7</sup> / <sub>16</sub> "
d	21 <sup>5</sup> / <sub>8</sub> "
e	30"
f	10 <sup>7</sup> / <sub>32</sub> "
g	24"

- 2 Door Vanity
- Door Opening: 10 <sup>7</sup>/<sub>32</sub>"W x 20 <sup>7</sup>/<sub>16</sub>"H
- Cabinet Inner Dimensions: 22 <sup>5</sup>/<sub>8</sub>"W x 18 <sup>7</sup>/<sub>8</sub>"D x 29 <sup>1</sup>/<sub>4</sub>"H
- Door Size: 10 <sup>1</sup>/<sub>16</sub>"W x 20 <sup>5</sup>/<sub>16</sub>"H
- False Drawer Head Size: 21 <sup>7</sup>/<sub>16</sub>"W x 5 <sup>7</sup>/<sub>8</sub>"H
- Cabinet Bottom Panel: 22 <sup>7</sup>/<sub>8</sub>"W x 19 <sup>1</sup>/<sub>16</sub>"D x <sup>9</sup>/<sub>16</sub>"T
- Toe kick: 24"W x 4 <sup>1</sup>/<sub>2</sub>"H x <sup>9</sup>/<sub>16</sub>"T

## VDW-V3021

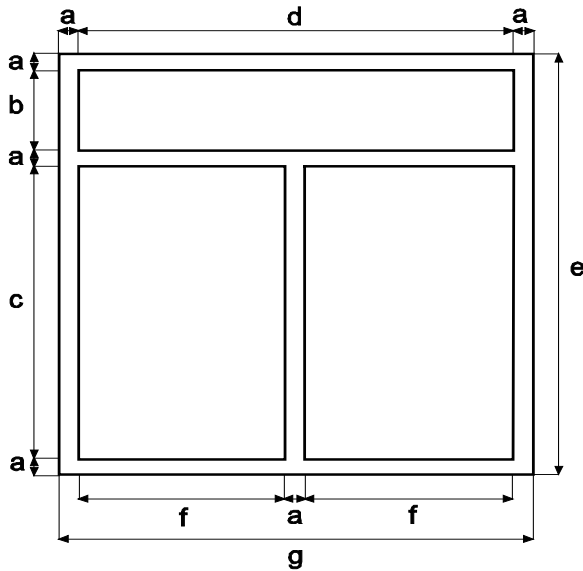

a	1 <sup>3</sup> / <sub>16</sub> "
b	6"
c	20 <sup>7</sup> / <sub>16</sub> "
d	27 <sup>5</sup> / <sub>8</sub> "
e	30"
f	13 <sup>7</sup> / <sub>32</sub> "
g	30"

- 2 Door Vanity
- Door Opening: 13 <sup>7</sup>/<sub>32</sub>"W x 20 <sup>7</sup>/<sub>16</sub>"H
- Cabinet Inner Dimensions: 28 <sup>5</sup>/<sub>8</sub>"W x 18 <sup>7</sup>/<sub>8</sub>"D x 29 <sup>1</sup>/<sub>4</sub>"H
- Door Size: 13 <sup>1</sup>/<sub>16</sub>"W x 20 <sup>5</sup>/<sub>16</sub>"H
- False Drawer Head Size: 27 <sup>7</sup>/<sub>16</sub>"W x 5 <sup>7</sup>/<sub>8</sub>"H
- Cabinet Bottom Panel: 28 <sup>7</sup>/<sub>8</sub>"W x 19 <sup>1</sup>/<sub>16</sub>"D x <sup>9</sup>/<sub>16</sub>"T
- Toe kick: 30"W x 4 <sup>1</sup>/<sub>2</sub>"H x <sup>9</sup>/<sub>16</sub>"T

## VDW-V3621

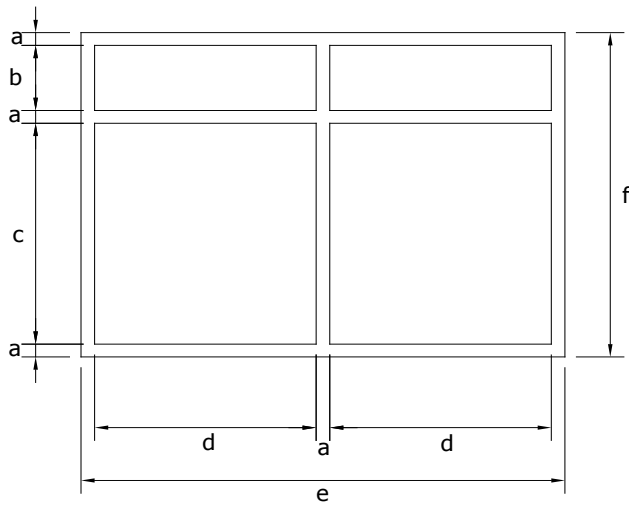

a	1 <sup>3</sup> / <sub>16</sub> "
b	6"
c	20 <sup>7</sup> / <sub>16</sub> "
d	16 <sup>1</sup> / <sub>4</sub> "
e	36"
f	30"

- 2 Door Vanity
- Door Opening: 16 <sup>1</sup>/<sub>4</sub>"W x 20 <sup>7</sup>/<sub>16</sub>"H
- Cabinet Inner Dimensions: 34 <sup>5</sup>/<sub>8</sub>"W x 18 <sup>7</sup>/<sub>8</sub>"D x 29 <sup>1</sup>/<sub>4</sub>"H
- Door Size: 16 <sup>1</sup>/<sub>16</sub>"W x 20 <sup>5</sup>/<sub>16</sub>"H
- False Drawer Head Size: 16 <sup>1</sup>/<sub>16</sub>"W x 5 <sup>7</sup>/<sub>8</sub>"H
- Cabinet Bottom Panel: 34 <sup>7</sup>/<sub>8</sub>"W x 19 <sup>1</sup>/<sub>16</sub>"D x <sup>9</sup>/<sub>16</sub>"T
- Toe kick: 36"W x 4 <sup>1</sup>/<sub>2</sub>"H x <sup>9</sup>/<sub>16</sub>"T

## **VDW-V4221**

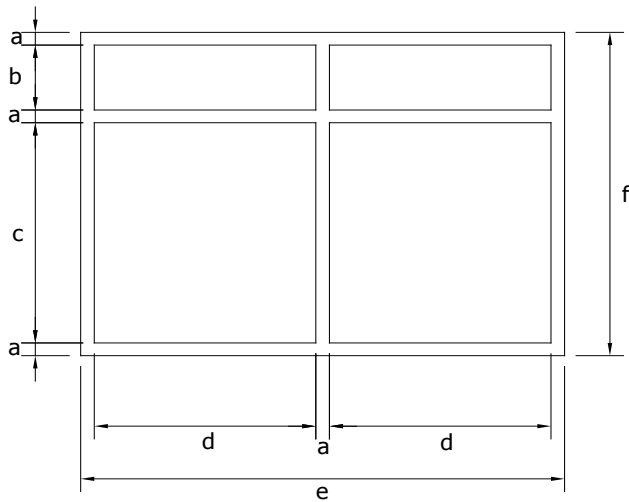

a	1 <sup>3</sup> / <sub>16</sub> "
b	6"
c	20 <sup>7</sup> / <sub>16</sub> "
d	19 <sup>1</sup> / <sub>4</sub> "
e	42"
f	30"

- 2 Door Vanity
- Door Opening: 19 <sup>1</sup>/<sub>4</sub>"W x 20 <sup>7</sup>/<sub>16</sub>"H
- Cabinet Inner Dimensions: 40 <sup>5</sup>/<sub>8</sub>"W x 18 <sup>7</sup>/<sub>8</sub>"D x 29 <sup>1</sup>/<sub>4</sub>"H
- Door Size: 19 <sup>1</sup>/<sub>16</sub>"W x 20 <sup>5</sup>/<sub>16</sub>"H
- False Drawer Head Size: 19 <sup>1</sup>/<sub>16</sub>"W x 5 <sup>7</sup>/<sub>8</sub>"H
- Cabinet Bottom Panel: 40 <sup>7</sup>/<sub>8</sub>"W x 19 <sup>1</sup>/<sub>16</sub>"D x <sup>9</sup>/<sub>16</sub>"T
- Toe kick: 42"W x 4 <sup>1</sup>/<sub>2</sub>"H x <sup>9</sup>/<sub>16</sub>"T

## VDW-V3021D

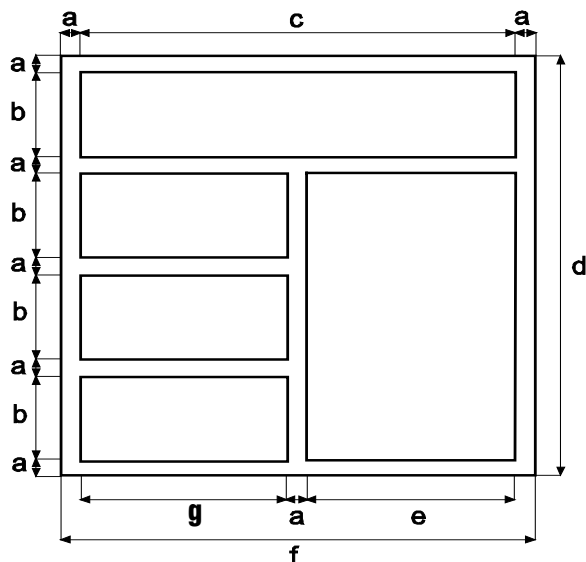

**VDW-V3021D-L**

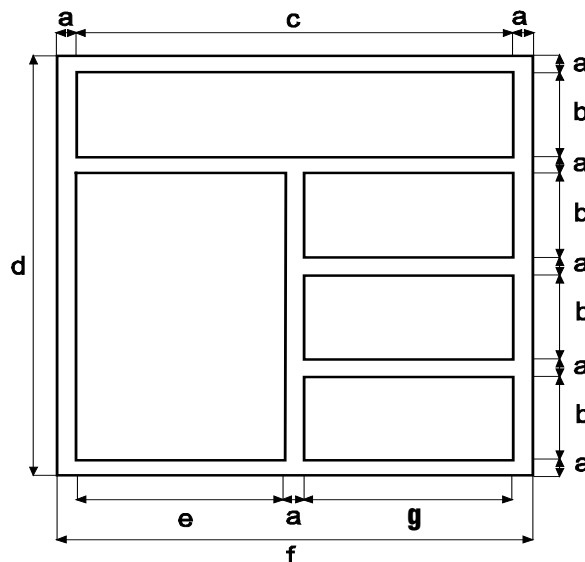

**VDW-V3021D-R**

- 1 Door / 3 Drawer Vanity
- Door Opening:  $16 \frac{3}{4}"W \times 20 \frac{7}{16}"H$
- Drawer Openings:  $9 \frac{11}{16}"W \times 6"H$
- Cabinet Inner Dimensions: \*  $17 \frac{3}{4}"W \times 18 \frac{7}{8}"D \times 29 \frac{1}{4}"H$
- Drawer Inner Dimensions:  $7 \frac{1}{2}"W \times 17 \frac{1}{8}"D \times 4"H$
- Door Size:  $16 \frac{5}{8}"W \times 20 \frac{5}{16}"H$
- Drawer Head Size:  $9 \frac{1}{2}"W \times 5 \frac{7}{8}"H$
- False Drawer Head Size:  $27 \frac{7}{16}"W \times 5 \frac{7}{8}"H$
- Cabinet Bottom Panel:  $28 \frac{7}{8}"W \times 19 \frac{1}{16}"D \times \frac{9}{16}"T$
- Toe kick:  $30"W \times 4 \frac{1}{2}"H \times \frac{9}{16}"T$

a	$1 \frac{3}{16}"$
b	6"
c	$27 \frac{5}{8}"$
d	30"
e	$16 \frac{3}{4}"$
f	30"
g	$9 \frac{11}{16}"$

\* Inner width is distance between far side panel and drawers

- Top drawer is a false, non-working drawer

a	$17 \frac{3}{4}"$
b	$11 \frac{1}{2}"$
c	$1 \frac{1}{2}"$

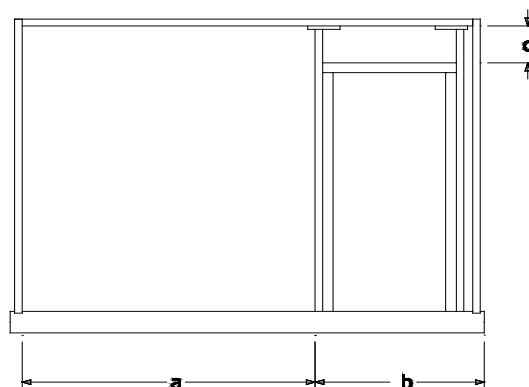



## VDW-V3621D

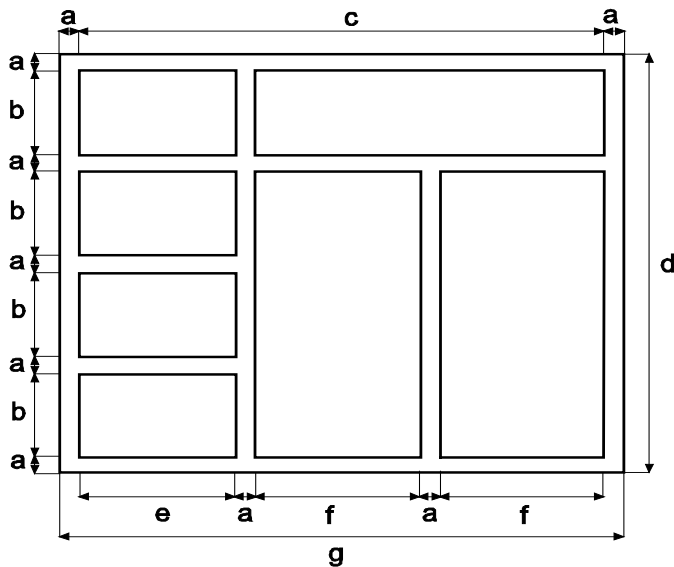

**VDW-V3621D-L**

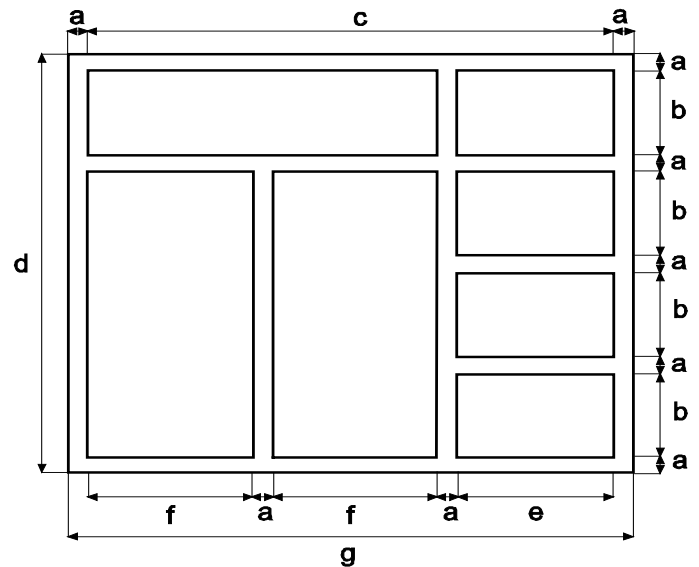

**VDW-V3621D-R**

- 2 Door / 3 Drawer Vanity
- Door Opening:  $10 \frac{25}{32}$ "W x  $20 \frac{7}{16}$ "H
- Drawer Openings:  $9 \frac{11}{16}$ "W x 6"H
- Cabinet Inner Dimensions:\*  $23 \frac{3}{4}$ "W x  $18 \frac{7}{8}$ "D x  $29 \frac{1}{4}$ "H
- Drawer Inner Dimensions:  $7 \frac{1}{2}$ "W x  $17 \frac{1}{8}$ "D x 4"H
- Door Size:  $10 \frac{5}{8}$ "W x  $20 \frac{5}{16}$ "H
- Drawer Head Size:  $9 \frac{1}{2}$ "W x  $5 \frac{7}{8}$ "H
- False Drawer Head Size:  $22 \frac{9}{16}$ "W x  $5 \frac{7}{8}$ "H
- Cabinet Bottom Panel:  $34 \frac{7}{8}$ "W x  $19 \frac{1}{16}$ "D x  $\frac{9}{16}$ "T
- Toe kick: 36"W x  $4 \frac{1}{2}$ "H x  $\frac{9}{16}$ "T

a	$1 \frac{3}{16}$ "
b	6"
c	$33 \frac{5}{8}$ "
d	30"
e	$9 \frac{11}{16}$ "
f	$10 \frac{25}{32}$ "
g	36"

\* Inner width is distance between far side panel and drawers

- Both top drawers are false, non-working drawers

a	$23 \frac{3}{4}$ "
b	$11 \frac{1}{2}$ "
c	$1 \frac{1}{2}$ "

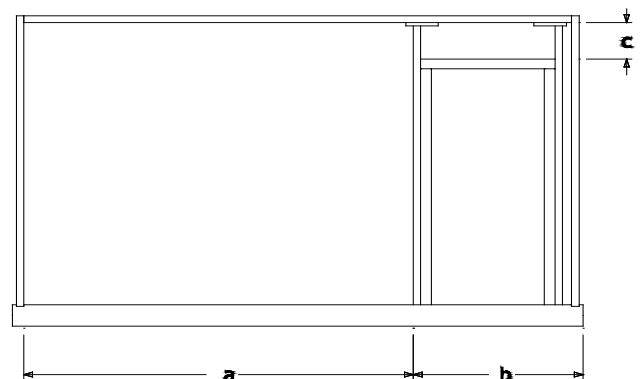

## VDW-V4221D

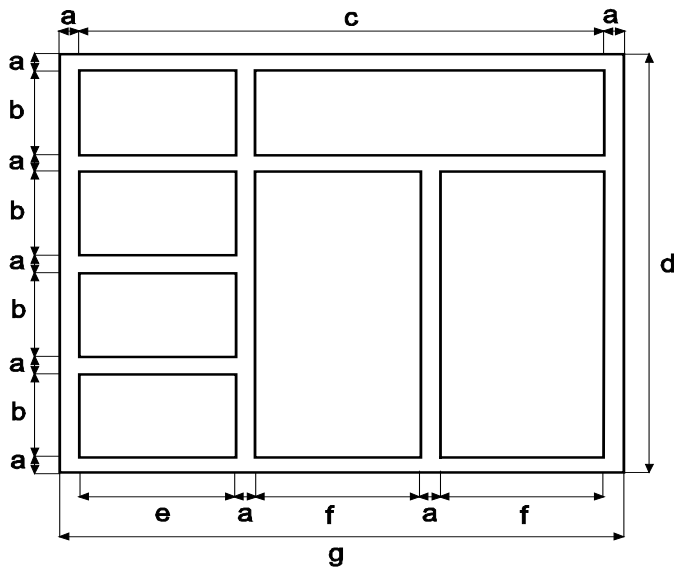

**VDW-V4221D-L**

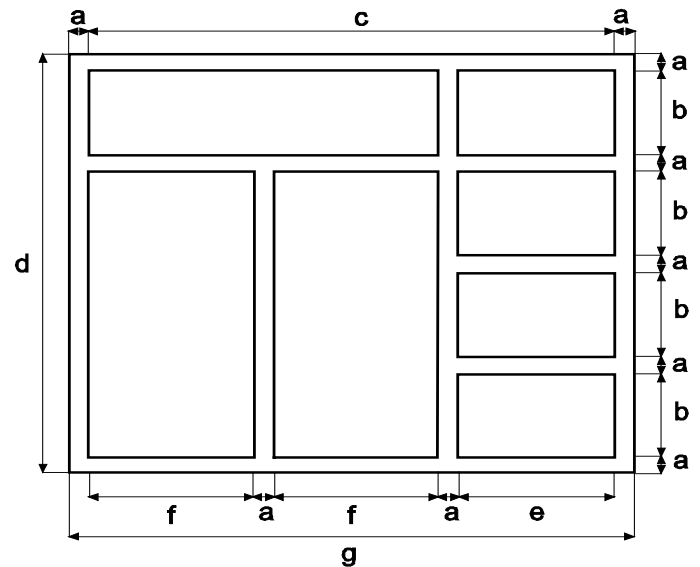

**VDW-V4221D-R**

- 2 Door / 3 Drawer Vanity
- Door Opening:  $13 \frac{25}{32}$ "W x  $20 \frac{7}{16}$ "H
- Drawer Openings:  $9 \frac{11}{16}$ "W x 6"H
- Cabinet Inner Dimensions:\*  $29 \frac{3}{4}$ "W x  $18 \frac{7}{8}$ "D x  $29 \frac{1}{4}$ "H
- Drawer Inner Dimensions:  $7 \frac{1}{2}$ "W x  $17 \frac{1}{8}$ "D x 4"H
- Door Size:  $13 \frac{5}{8}$ "W x  $20 \frac{5}{16}$ "H
- Drawer Head Size:  $9 \frac{1}{2}$ "W x  $5 \frac{7}{8}$ "H
- False Drawer Head Size:  $28 \frac{9}{16}$ "W x  $5 \frac{7}{8}$ "H
- Cabinet Bottom Panel:  $40 \frac{7}{8}$ "W x  $19 \frac{1}{16}$ "D x  $\frac{9}{16}$ "T
- Toe kick: 42"W x  $4 \frac{1}{2}$ "H x  $\frac{9}{16}$ "T

a	$1 \frac{3}{16}$ "
b	6"
c	$39 \frac{5}{8}$ "
d	30"
e	$9 \frac{11}{16}$ "
f	$13 \frac{25}{32}$ "
g	42"

\* Inner width is distance between far side panel and drawers

- Both top drawers are false, non-working drawers

a	$29 \frac{3}{4}$ "
b	$11 \frac{1}{2}$ "
c	$1 \frac{1}{2}$ "

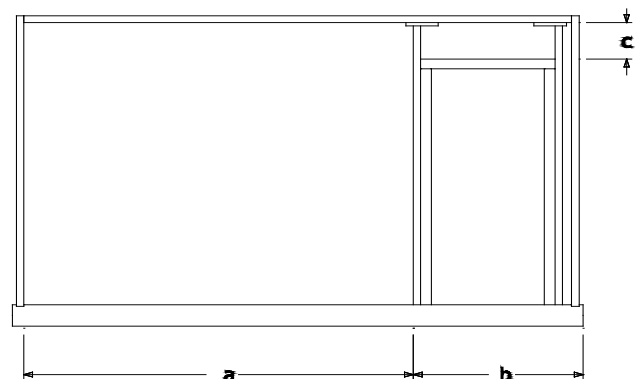

## VDW-V4821D

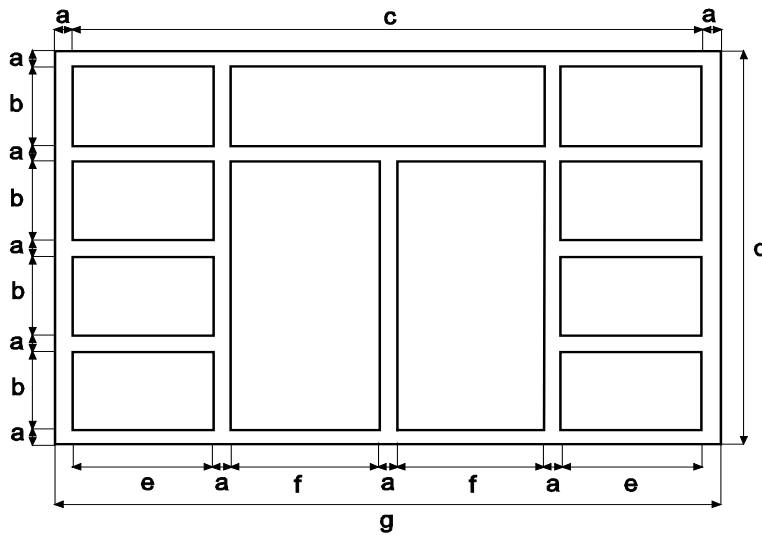

a	1 <sup>3</sup> / <sub>16</sub> "
b	6"
c	45 <sup>5</sup> / <sub>8</sub> "
d	30"
e	9 <sup>11</sup> / <sub>16</sub> "
f	11 <sup>11</sup> / <sub>32</sub> "
g	48"

- 2 Door / 6 Drawer Vanity
- Door Opening: 11 <sup>11</sup>/<sub>32</sub>"W x 20 <sup>7</sup>/<sub>16</sub>"H
- Drawer Openings: 9 <sup>11</sup>/<sub>16</sub>"W x 6"H
- Cabinet Inner Dimensions:\* 25"W x 18 <sup>7</sup>/<sub>8</sub>"D x 29 <sup>1</sup>/<sub>4</sub>"H
- Drawer Inner Dimensions: 7 <sup>1</sup>/<sub>2</sub>"W x 17 <sup>1</sup>/<sub>8</sub>"D x 4"H
- Door Size: 11 <sup>7</sup>/<sub>32</sub>"W x 20 <sup>5</sup>/<sub>16</sub>"H
- Drawer Head Size: 9 <sup>1</sup>/<sub>2</sub>"W x 5 <sup>7</sup>/<sub>8</sub>"H
- False Drawer Head Size: 23 <sup>11</sup>/<sub>16</sub>"W x 5 <sup>7</sup>/<sub>8</sub>"H
- Cabinet Bottom Panel: 46 <sup>7</sup>/<sub>8</sub>"W x 19 <sup>1</sup>/<sub>16</sub>"D x <sup>9</sup>/<sub>16</sub>"T
- Toe kick: 48"W x 4 <sup>1</sup>/<sub>2</sub>"H x <sup>9</sup>/<sub>16</sub>"T

\* Inner width is distance between drawers on the left and drawers on the right.

- All three top drawers are false, non-working drawers

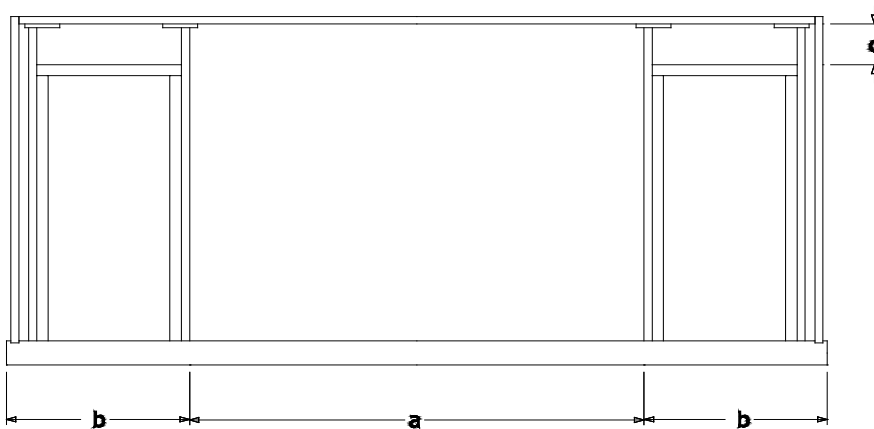

a	25"
b	11 <sup>1</sup> / <sub>2</sub> "
c	1 <sup>1</sup> / <sub>2</sub> "

## **VDW-VDB1221**

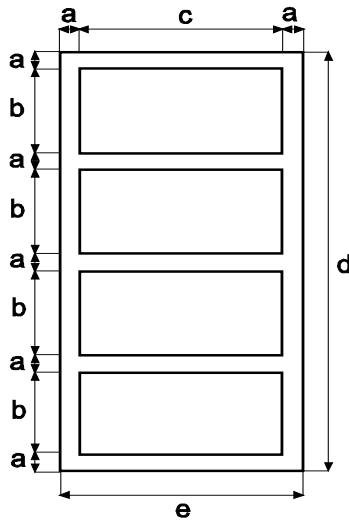

a	1 3/16"
b	6"
c	9 5/8"
d	30"
e	12"

- 4 Drawer Base
- Drawer Opening: 9 5/8"W x 6"H
- Drawer Head Size: 9 7/16"W x 5 7/8"H
- Drawer Inner Dim.: 7 1/2"W x 17 1/8"D x 4"H
- Drawer Bottom Panel Size: 7 13/16"W x 17 15/16"D x 5/16"T
- Cabinet Bottom Panel: 10 7/8"W x 19 1/16"D x 9/16"T
- Toe kick: 12"W x 4 1/2"H x 9/16"T

- All four drawers are fully functional, working drawers

## **VDW-VDB1521**

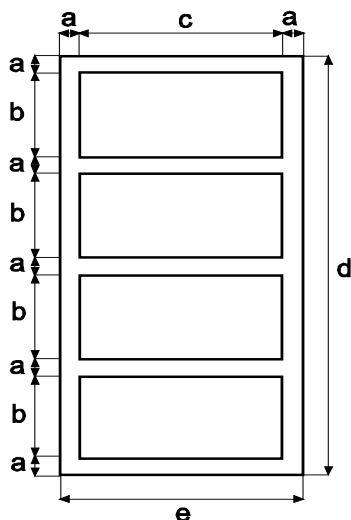

a	1 3/16"
b	6"
c	12 5/8"
d	30"
e	15"

- 4 Drawer Base
- Drawer Opening: 12 5/8"W x 6"H
- Drawer Head Size: 12 7/16"W x 5 7/8"H
- Drawer Inner Dim.: 10 1/2"W x 17 1/8"D x 4"H
- Drawer Bottom Panel Size: 10 13/16"W x 17 15/16"D x 5/16"T
- Cabinet Bottom Panel: 13 7/8"W x 19 1/16"D x 9/16"T
- Toe kick: 15"W x 4 1/2"H x 9/16"T

- All four drawers are fully functional, working drawers

## **VDW-VDB1821**

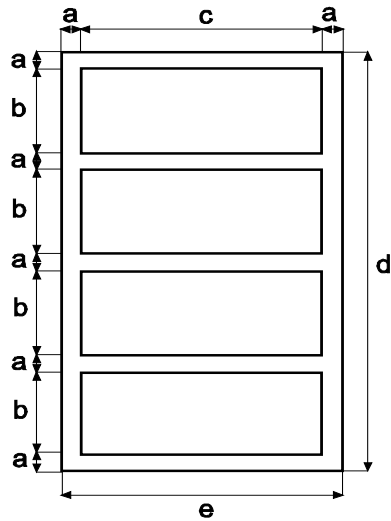

a	1 3/16"
b	6"
c	15 5/8"
d	30"
e	18"

- 4 Drawer Base
- Drawer Opening: 15 5/8"W x 6"H
- Drawer Head Size: 15 7/16"W x 5 7/8"H
- Drawer Inner Dim.: 13 1/2"W x 17 1/8"D x 4"H
- Drawer Bottom Panel Size: 13 13/16"W x 17 15/16"D x 5/16"T
- Cabinet Bottom Panel: 16 7/8"W x 19 1/16"D x 9/16"T
- Toe kick: 18"W x 4 1/2"H x 9/16"T

- All four drawers are fully functional, working drawers

## **VDW-VLC1884**

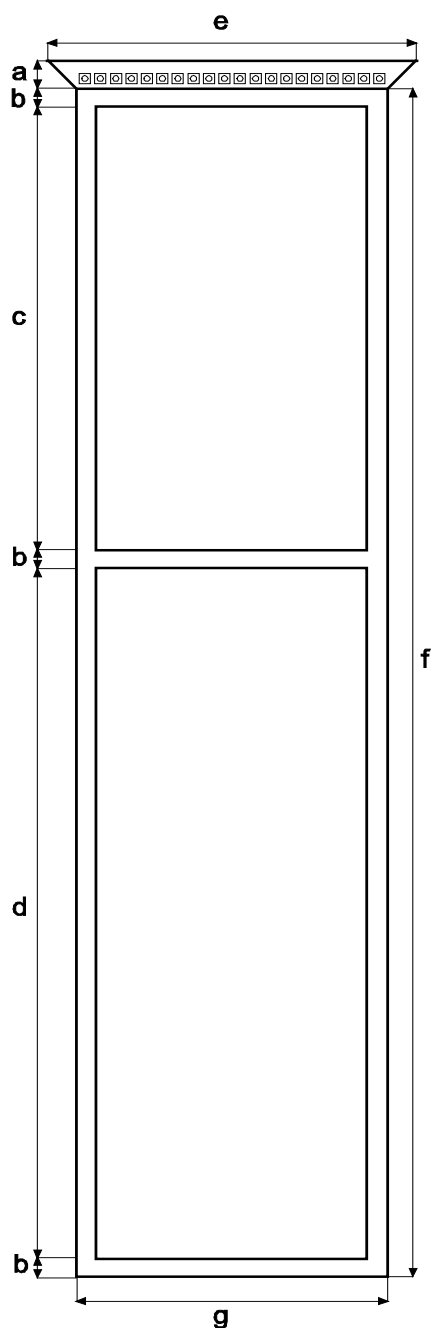

a	2 <sup>3</sup> / <sub>8</sub> "
b	1 <sup>3</sup> / <sub>16</sub> "
c	30"
d	45 <sup>15</sup> / <sub>16</sub> "
e	21 <sup>7</sup> / <sub>8</sub> "
f	79 <sup>1</sup> / <sub>2</sub> "
g	18"

- 2 Door Linen Closet
- Upper Inner Dimensions: 16 <sup>1</sup>/<sub>2</sub>"W x 18 <sup>3</sup>/<sub>4</sub>"D x 30 <sup>1</sup>/<sub>2</sub>"H
- Bottom Inner Dimensions: 16 <sup>1</sup>/<sub>2</sub>"W x 18 <sup>3</sup>/<sub>4</sub>"D x 46 <sup>1</sup>/<sub>2</sub>"H
- Upper Door Size: 15 <sup>7</sup>/<sub>16</sub>"W x 29 <sup>7</sup>/<sub>8</sub>"H
- Bottom Door Size: 15 <sup>7</sup>/<sub>16</sub>"W x 45 <sup>13</sup>/<sub>16</sub>"H
- Shelf Size: \* 16 <sup>9</sup>/<sub>16</sub>"W x 18 <sup>3</sup>/<sub>4</sub>"D x <sup>5</sup>/<sub>8</sub>"T

\* VLC1884 has 3 adjustable selves, 1 behind top door and 2 behind bottom door

- Cabinet top with crown comes in separate box
- Doors are reversible

## Dover (VD)

### General Specifications:

- Material: Frame and door are solid maple, cabinet box is plywood
- Finish: Painted white
- Interior: Natural maple finish
- Door design: Full overlay
- Door panel: Recessed,  $\frac{1}{4}$ " MDF square
- Drawer head design: Slab
- Hardware: Not included

### Cabinet Specifications:

- Cabinet height: 34  $\frac{1}{2}$ "
- Vanity depth: 21"
- Face frame:  $\frac{3}{4}$ " x 1  $\frac{1}{2}$ " Mortise & Tenon
- Side panels:  $\frac{1}{2}$ " plywood with wood veneer on both sides
- Back panel:  $\frac{1}{2}$ " plywood, open back for easy plumbing installation
- Bottom panel:  $\frac{3}{8}$ " plywood with wood veneer on one side
- Toe kick:  $\frac{1}{2}$ " x 4  $\frac{1}{2}$ " plywood finished to match
- Center style: There is no center style on double door units
- Hinge: Soft closing, concealed cup hinge with a 110 degree opening and 3-dimensional adjustment (side, depth and height adjustment)

### Drawer Construction:

- Drawer design: Dovetail drawer
- Drawer sides:  $\frac{3}{4}$ " solid wood
- Drawer bottom:  $\frac{3}{8}$ " plywood with wood veneer
- Drawer glides: Under mount, full extension, soft closing glides
- Availability: Drawers are available on the left and right
- Upgrade: BLUM glides available

### Door Style:

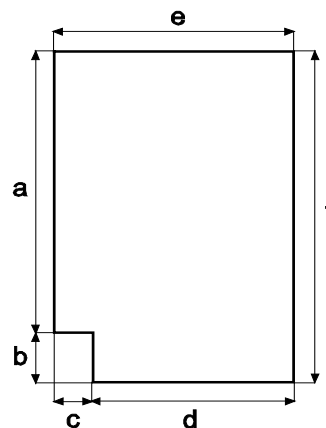
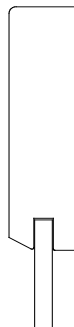
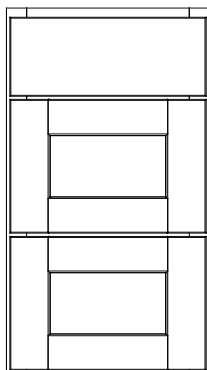

### Side Panel Dimensions:

a	30"
b	4 $\frac{1}{2}$ "
c	2 $\frac{3}{8}$ "
d	18"
e	20 $\frac{3}{8}$ "
f	34 $\frac{1}{2}$ "



**VD-MR3036**

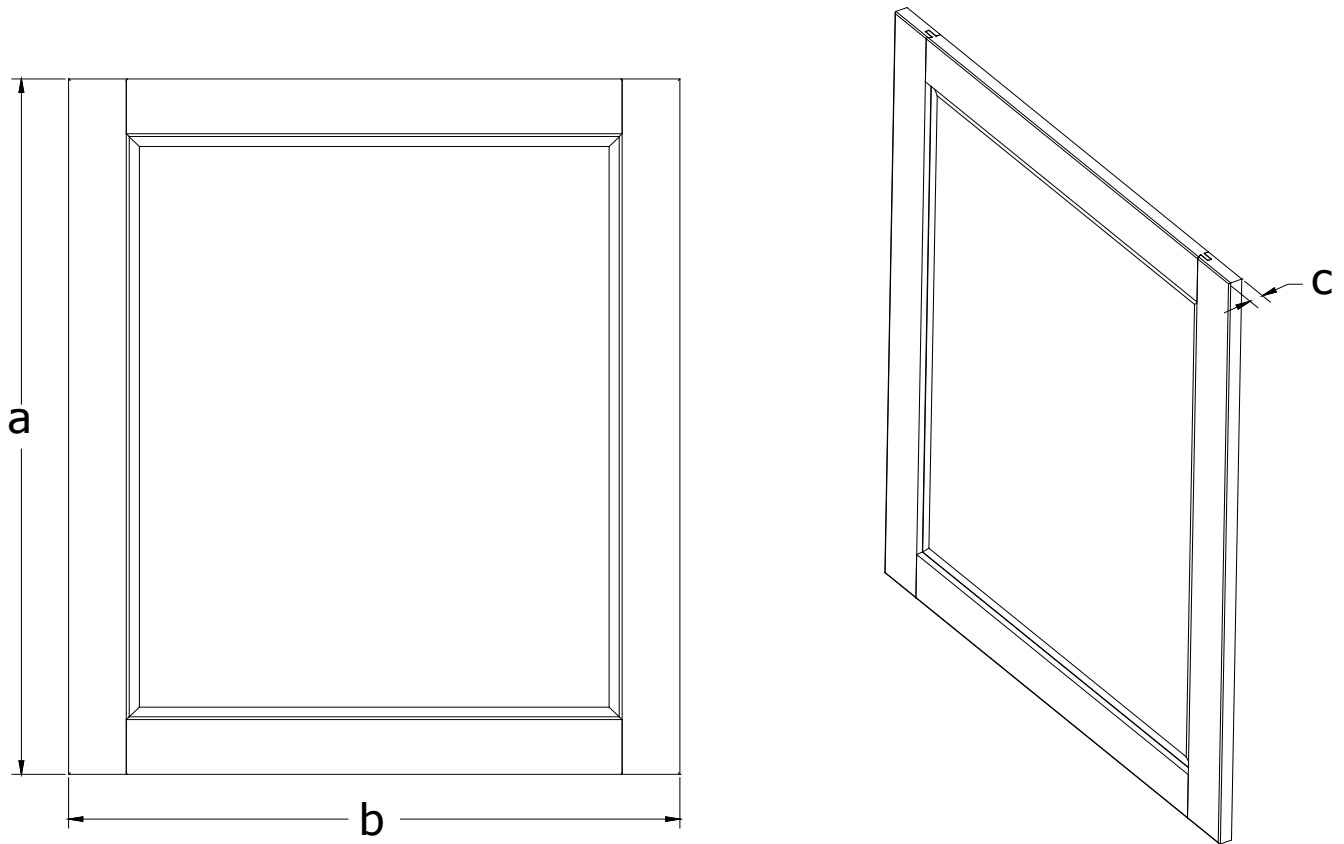

a	36"
b	30"
c	$\frac{3}{4}"$

Glass Dimensions: 25  $\frac{1}{8}"$ W x 31  $\frac{1}{8}"$ H

- Mirror glass is beveled

## VD-V2421B

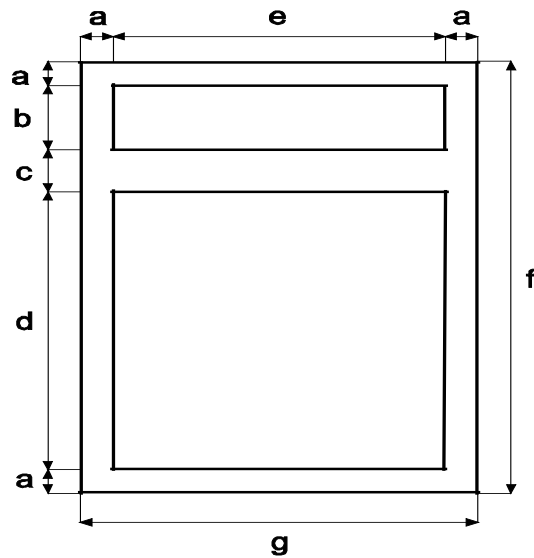

a	1 1/2"
b	5 5/32"
c	1 1/2"
d	20 11/32"
e	21"
f	30"
g	24"

- 2 Door Vanity
- Door Opening: 21"W x 20 11/32"H
- Cabinet Inner Dimensions: 22 1/2"W x 19 3/4"D x 28 3/4"H
- Door Size: 11 11/16"W x 22 1/4"H
- False Drawer Head Size: 23 1/2"W x 6 1/2"H
- Cabinet Bottom Panel: 22 7/8"W x 20"D x 3/8"T
- Toe kick: 24"W x 4 1/2"H x 1/2"T

## **VD-V3021B**

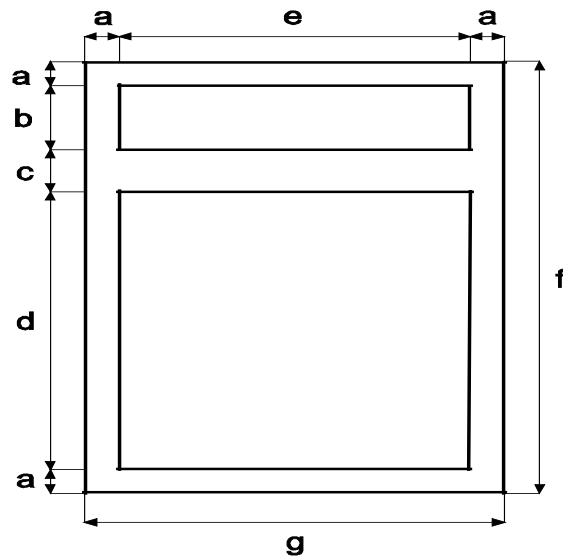

a	1 1/2"
b	5 5/32"
c	1 1/2"
d	20 11/32"
e	27"
f	30"
g	30"

- 2 Door Vanity
- Door Opening: 27"W x 20 11/32"H
- Cabinet Inner Dimensions: 28 1/2"W x 19 3/4"D x 28 3/4"H
- Door Size: 14 11/16"W x 22 1/4"H
- False Drawer Head Size: 29 1/2"W x 6 1/2"H
- Cabinet Bottom Panel: 28 7/8"W x 20"D x 3/8"T
- Toe kick: 30"W x 4 1/2"H x 1/2"T

## VD-V3621

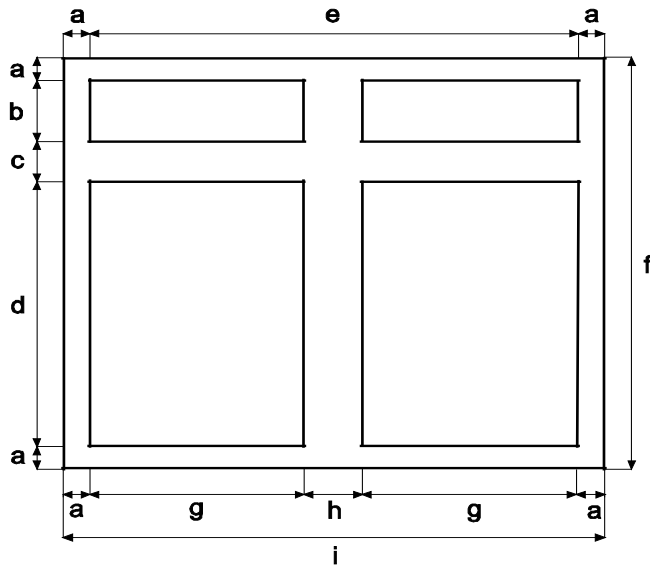

a	1 1/2"
b	5 5/32"
c	1 1/2"
d	20 11/32"
e	33"
f	30"
g	15"
h	3"
i	36"

- 2 Door Vanity
- Door Opening: 15"W x 20 11/32"H
- Cabinet Inner Dimensions: 34 1/2"W x 19 3/4"D x 28 3/4"H
- Door Size: 17 1/2"W x 22 1/4"H
- False Drawer Head Size: 17 1/2"W x 6 1/2"H
- Cabinet Bottom Panel: 34 7/8"W x 20"D x 3/8"T
- Toe kick: 36"W x 4 1/2"H x 1/2"T

## VD-V4221

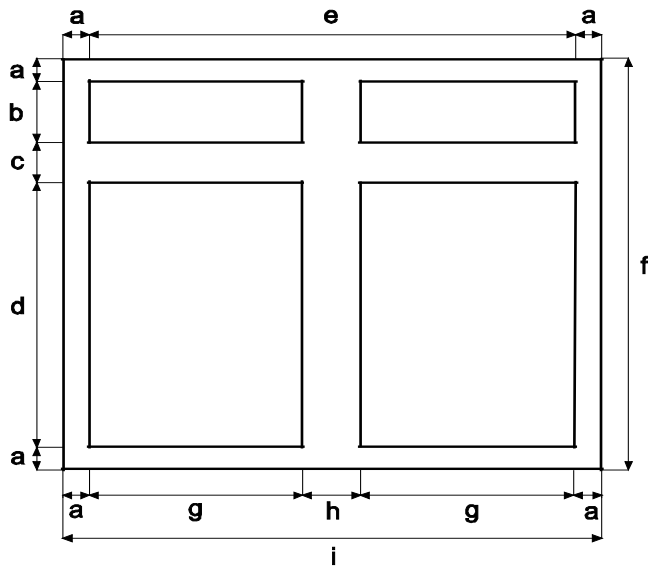

a	1 1/2"
b	5 5/32"
c	1 1/2"
d	20 11/32"
e	39"
f	30"
g	18"
h	3"
i	42"

- 2 Door Vanity
- Door Opening: 18"W x 20 11/32"H
- Cabinet Inner Dimensions: 40 1/2"W x 19 3/4"D x 28 3/4"H
- Door Size: 20 1/2"W x 22 1/4"H
- False Drawer Head Size: 20 1/2"W x 6 1/2"H
- Cabinet Bottom Panel: 40 7/8"W x 20"D x 3/8"T
- Toe kick: 42"W x 4 1/2"H x 1/2"T

## VD-V3021D

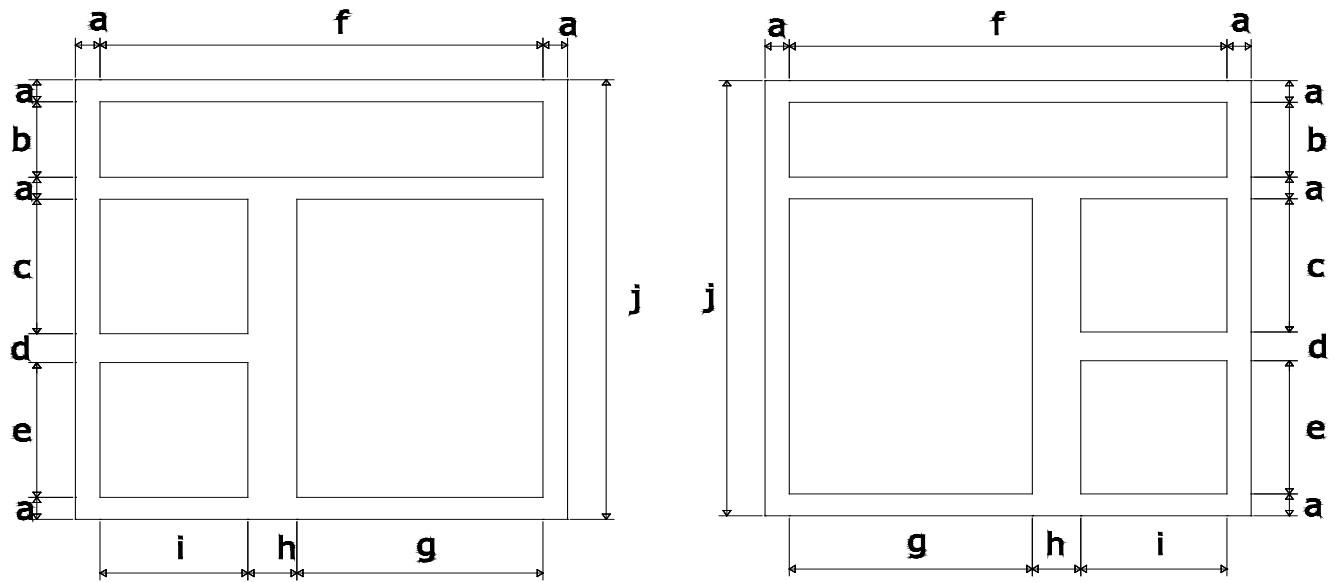

**VD-V3021D-L**

**VD-V3021D-R**

- 1 Door / 2 Drawer Vanity
- Door Opening: 15"W x 20 <sup>11</sup>/<sub>32</sub>"H
- Drawer Inner Dimensions: 7 <sup>1</sup>/<sub>8</sub>"W x 16 <sup>3</sup>/<sub>4</sub>"D x 7"H
- Drawer Outer Dimensions: 8 <sup>7</sup>/<sub>16</sub>"W x 18 <sup>1</sup>/<sub>8</sub>"D x 7 <sup>3</sup>/<sub>4</sub>"H
- Door Size: 17 <sup>1</sup>/<sub>2</sub>"W x 22 <sup>1</sup>/<sub>4</sub>"H
- Drawer Head Size: 11 <sup>1</sup>/<sub>2</sub>"W x 11"H
- False Drawer Head Size: 29 <sup>1</sup>/<sub>2</sub>"W x 6 <sup>1</sup>/<sub>2</sub>"H
- Cabinet Bottom Panel: 28 <sup>7</sup>/<sub>8</sub>"W x 20"D x <sup>3</sup>/<sub>8</sub>"T
- Toe kick: 30"W x 4 <sup>1</sup>/<sub>2</sub>"H x <sup>1</sup>/<sub>2</sub>"T

a	1 <sup>1</sup> / <sub>2</sub> "
b	5 <sup>5</sup> / <sub>32</sub> "
c	9 <sup>1</sup> / <sub>16</sub> "
d	2"
e	9 <sup>9</sup> / <sub>32</sub> "
f	27"
g	15"
h	3"
i	9"
j	30"

- Top drawer is a false, non-working drawer

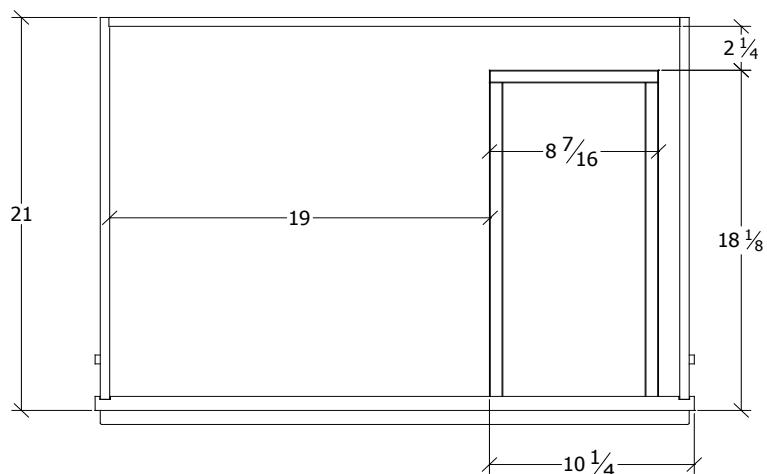

## VD-V3621D

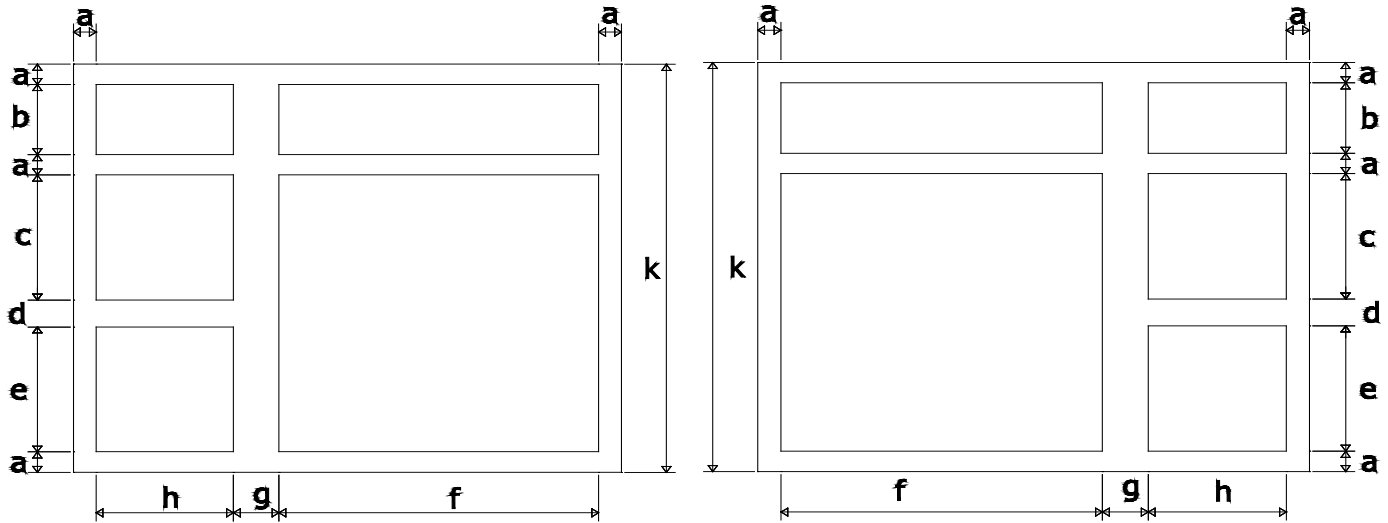

**VD-V3621D-L**

**VD-V3621D-R**

- 2 Door / 2 Drawer Vanity
- Door Opening: 21"W x 20 <sup>11</sup>/<sub>32</sub>"H
- Drawer Inner Dimensions: 7 <sup>1</sup>/<sub>8</sub>"W x 16 <sup>3</sup>/<sub>4</sub>"D x 7"H
- Drawer Outer Dimensions: 8 <sup>7</sup>/<sub>16</sub>"W x 18 <sup>1</sup>/<sub>8</sub>"D x 7 <sup>3</sup>/<sub>4</sub>"H
- Door Size: 11 <sup>11</sup>/<sub>16</sub>"W x 22 <sup>1</sup>/<sub>4</sub>"H
- Drawer Head Size: 11 <sup>1</sup>/<sub>2</sub>"W x 11"H
- Large False Drawer Head Size: 23 <sup>1</sup>/<sub>2</sub>"W x 6 <sup>1</sup>/<sub>2</sub>"H
- Small False Drawer Head Size: 11 <sup>1</sup>/<sub>2</sub>"W x 6 <sup>1</sup>/<sub>2</sub>"H
- Cabinet Bottom Panel: 34 <sup>7</sup>/<sub>8</sub>"W x 20"D x <sup>3</sup>/<sub>8</sub>"T
- Toe kick: 36"W x 4 <sup>1</sup>/<sub>2</sub>"H x <sup>1</sup>/<sub>2</sub>"T

a	1 <sup>1</sup> / <sub>2</sub> "
b	5 <sup>5</sup> / <sub>32</sub> "
c	9 <sup>1</sup> / <sub>16</sub> "
d	2"
e	9 <sup>9</sup> / <sub>32</sub> "
f	21"
g	3"
h	9"
k	30"

- Top drawers are a false, non-working drawers

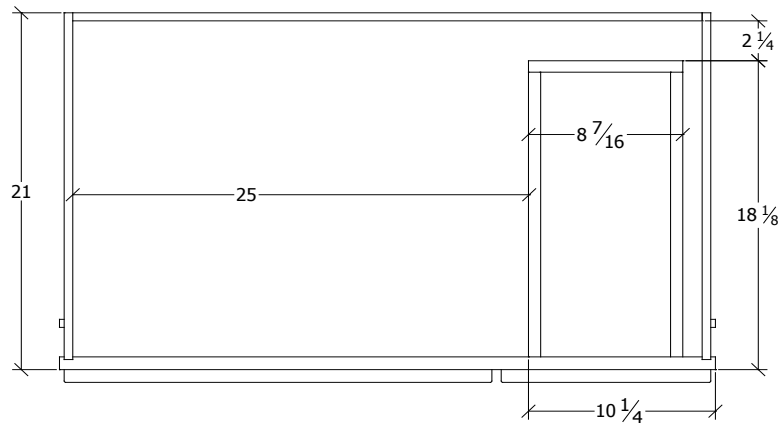

**TOP VIEW**

## VD-V4221D

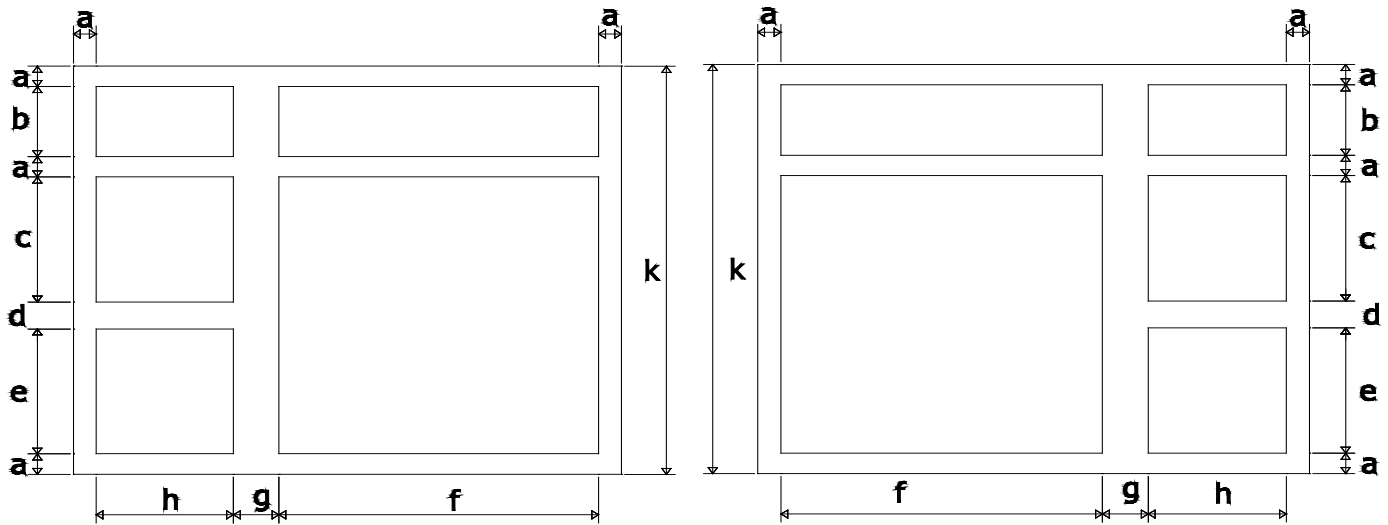

**VD-V4221D-L**

**VD-V4221D-R**

- 2 Door / 2 Drawer Vanity
- Door Opening: 27"W x 20  $\frac{11}{32}$ "H
- Drawer Inner Dimensions: 7  $\frac{1}{8}$ "W x 16  $\frac{3}{4}$ "D x 7"H
- Drawer Outer Dimensions: 8  $\frac{7}{16}$ "W x 18  $\frac{1}{8}$ "D x 7  $\frac{3}{4}$ "H
- Door Size: 14  $\frac{11}{16}$ "W x 22  $\frac{1}{4}$ "H
- Drawer Head Size: 11  $\frac{1}{2}$ "W x 11"H
- Large False Drawer Head Size: 29  $\frac{1}{2}$ "W x 6  $\frac{1}{2}$ "H
- Small False Drawer Head Size: 11  $\frac{1}{2}$ "W x 6  $\frac{1}{2}$ "H
- Cabinet Bottom Panel: 40  $\frac{7}{8}$ "W x 20"D x  $\frac{3}{8}$ "T
- Toe kick: 42"W x 4  $\frac{1}{2}$ "H x  $\frac{1}{2}$ "T

a	1 $\frac{1}{2}$ "
b	5 $\frac{5}{32}$ "
c	9 $\frac{1}{16}$ "
d	2"
e	9 $\frac{9}{32}$ "
f	27"
g	3"
h	9"
k	30"

- Top drawers are a false, non-working drawers

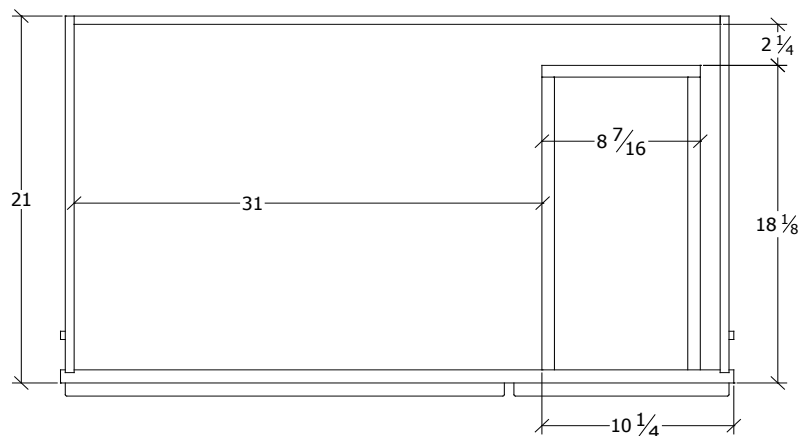

**TOP VIEW**



## VD-V4821D

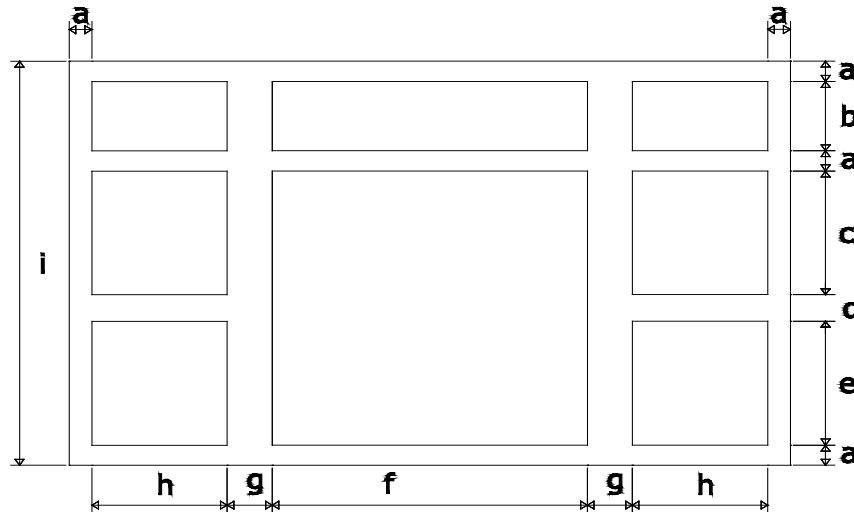

- 2 Door / 4 Drawer Vanity
- Door Opening: 21"W x 20  $\frac{11}{32}$ "H
- Drawer Inner Dimensions: 7  $\frac{1}{8}$ "W x 16  $\frac{3}{4}$ "D x 7"H
- Drawer Outer Dimensions: 8  $\frac{7}{16}$ "W x 18  $\frac{1}{8}$ "D x 7  $\frac{3}{4}$ "H
- Door Size: 11  $\frac{11}{16}$ "W x 22  $\frac{1}{4}$ "H
- Drawer Head Size: 11  $\frac{1}{2}$ "W x 11"H
- Large False Drawer Head Size: 23  $\frac{1}{2}$ "W x 6  $\frac{1}{2}$ "H
- Small False Drawer Head Size: 11  $\frac{1}{2}$ "W x 6  $\frac{1}{2}$ "H
- Cabinet Bottom Panel: 46  $\frac{7}{8}$ "W x 20"D x  $\frac{3}{8}$ "T
- Toe kick: 48"W x 4  $\frac{1}{2}$ "H x  $\frac{1}{2}$ "T

a	1 $\frac{1}{2}$ "
b	5 $\frac{5}{32}$ "
c	9 $\frac{1}{16}$ "
d	2"
e	9 $\frac{9}{32}$ "
f	21"
g	3"
h	9"
i	30"

- Top drawers are a false, non-working drawers

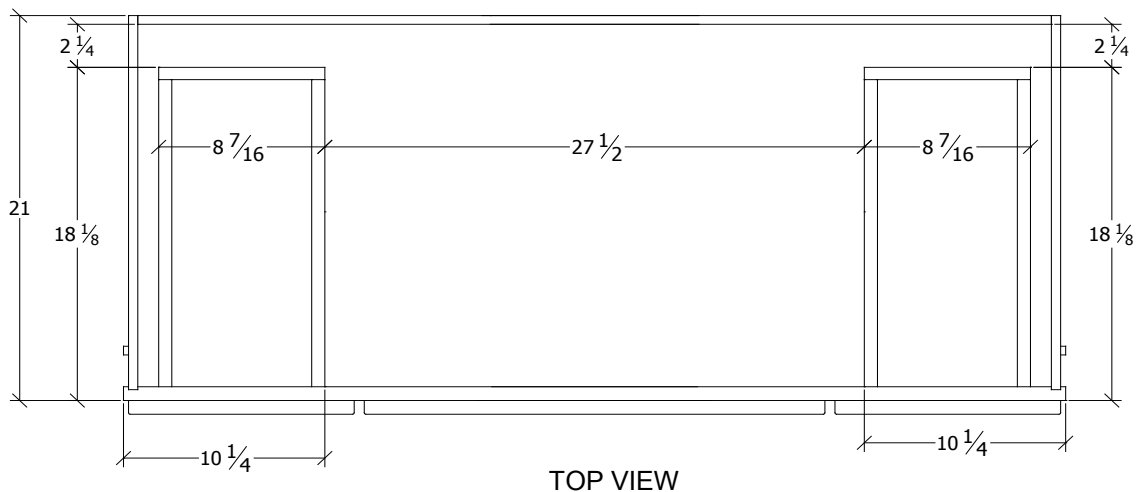

## VD-VDB1221

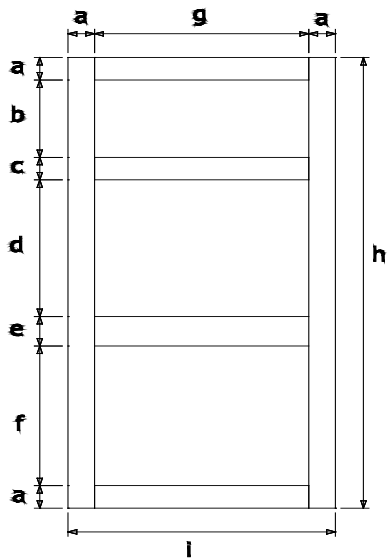

a	1 1/2"
b	5 5/32"
c	1 1/2"
d	9 1/16"
e	2"
f	9 9/32"
g	9"
h	30"
i	12"

- 3 Drawer Base
- Top Drawer Head Size 11 1/2"W x 6 1/2"H
- Bottom Drawer Head Size 11 1/2"W x 11"H
- Top Drawer Inner Dim. 7 1/8"W x 16 3/4"D x 3 1/4"H
- Bottom Drawer Inner Dim. 7 1/8"W x 16 3/4"D x 7"H
- Top Drawer Outer Dim. 8 7/16"W x 18 1/8"D x 4"H
- Bottom Drawer Outer Dim. 8 7/16"W x 18 1/8"D x 7 3/4"H

## VD-VDB1521

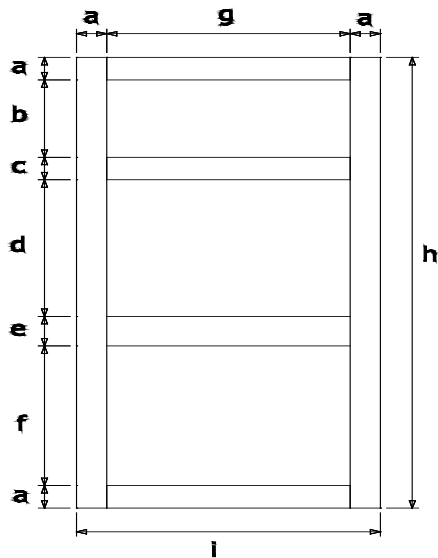

a	1 1/2"
b	5 5/32"
c	1 1/2"
d	9 1/16"
e	2"
f	9 9/32"
g	12"
h	30"
i	15"

- 3 Drawer Base
- Top Drawer Head Size 14 1/2"W x 6 1/2"H
- Bottom Drawer Head Size 14 1/2"W x 11"H
- Top Drawer Inner Dim. 10 1/8"W x 16 3/4"D x 3 1/4"H
- Bottom Drawer Inner Dim. 10 1/8"W x 16 3/4"D x 7"H
- Top Drawer Outer Dim. 11 7/16"W x 18 1/8"D x 4"H
- Bottom Drawer Outer Dim. 11 7/16"W x 18 1/8"D x 7 3/4"H

## VD-VDB1821

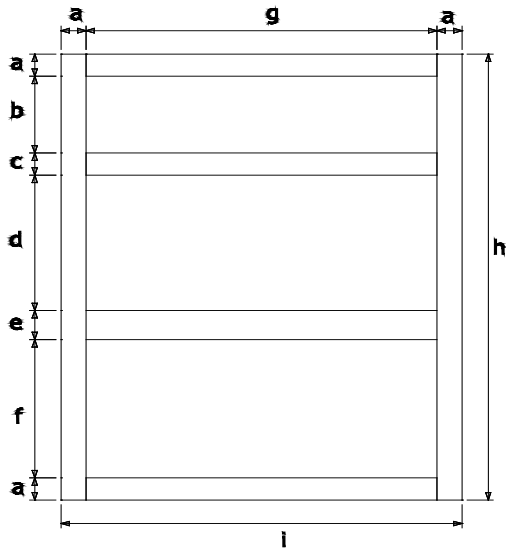

a	1 1/2"
b	5 5/32"
c	1 1/2"
d	9 1/16"
e	2"
f	9 9/32"
g	15"
h	30"
i	18"

- 3 Drawer Base
- Top Drawer Head Size 17 1/2"W x 6 1/2"H
- Bottom Drawer Head Size 17 1/2"W x 11"H
- Top Drawer Inner Dim. 13 1/8"W x 16 3/4"D x 3 1/4"H
- Bottom Drawer Inner Dim. 13 1/8"W x 16 3/4"D x 7"H
- Top Drawer Outer Dim. 14 7/16"W x 18 1/8"D x 4"H
- Bottom Drawer Outer Dim. 14 7/16"W x 18 1/8"D x 7 3/4"H

## **VD-VLC1884**

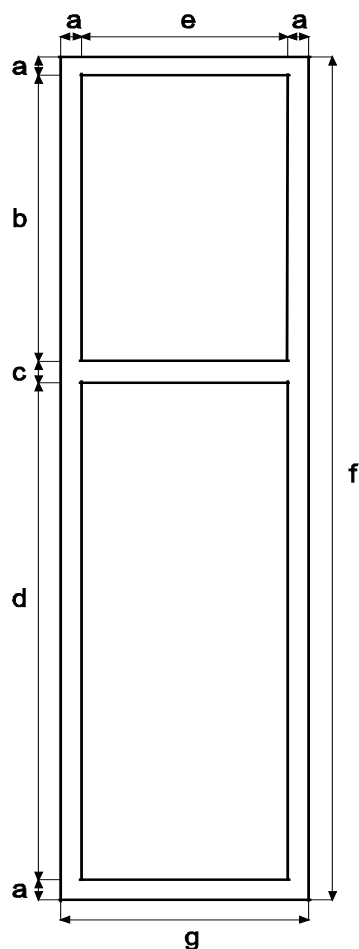

a	1 1/2"
b	27 3/4"
c	1 1/2"
d	47 1/4"
e	15"
f	79 1/2"
g	18"

- 2 Door Linen Closet
- Upper Inner Dimensions: 16 1/2"W x 28 1/8"H x 19 3/4"D
- Bottom Inner Dimensions: 16 1/2"W x 48 1/4"H x 19 3/4"D
- Upper Door Size: 17 1/2"W x 28 3/4"H
- Bottom Door Size: 17 1/2"W x 49 1/4"H
- Shelf Size:\* 16 5/16"W x 19 1/2"D

\* VLC1884 has 3 adjustable selves, 1 behind top door and 2 behind bottom door

- Doors are reversible
- Matching toe kick

## Branford Slab (VBS)

### General Specifications:

- Material: Frame and door are solid maple, cabinet box is plywood
- Finish: Espresso Stain
- Interior: Natural maple finish
- Door design: Full overlay
- Door panel:  $\frac{3}{8}$ " MDF reversed raised
- Drawer head design: Slab
- Hardware: Not included

### Cabinet Specifications:

- Cabinet height: 34  $\frac{1}{2}$ "
- Vanity depth: 21"
- Face frame:  $\frac{3}{4}$ " x 1  $\frac{1}{2}$ " Mortise & Tenon
- Side panels:  $\frac{1}{2}$ " plywood with wood veneer on both sides
- Back panel:  $\frac{1}{2}$ " plywood, open back for easy plumbing installation
- Bottom panel:  $\frac{3}{8}$ " plywood with wood veneer on one side
- Toe kick:  $\frac{1}{2}$ " x 4  $\frac{1}{2}$ " plywood finished to match
- Center style: There is no center style on double door units
- Hinge: Soft closing, concealed cup hinge with a 110 degree opening and 3-dimensional adjustment (side, depth and height adjustment)

### Drawer Construction:

- Drawer design: Dovetail drawer
- Drawer sides:  $\frac{3}{4}$ " solid wood
- Drawer bottom:  $\frac{3}{8}$ " plywood with wood veneer
- Drawer glides: Under mount, full extension, soft closing glides
- Availability: Drawers are available on the left and right
- Upgrade: BLUM glides available

### Door Style:

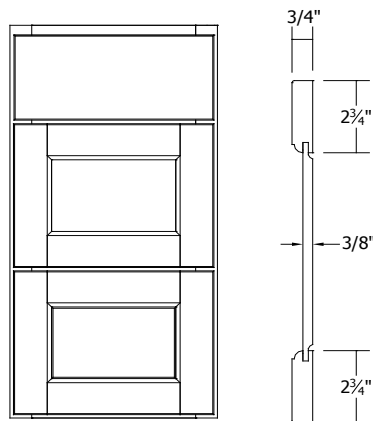

### Side Panel Dimensions:

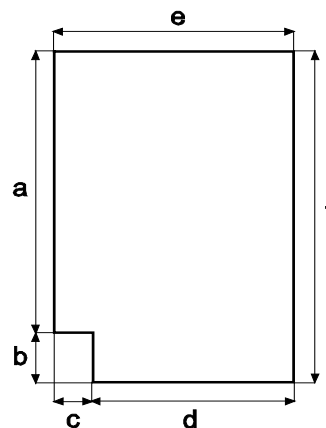

a	30"
b	4 $\frac{1}{2}$ "
c	2 $\frac{3}{8}$ "
d	18"
e	20 $\frac{3}{8}$ "
f	34 $\frac{1}{2}$ "

**VBS-MR3036**

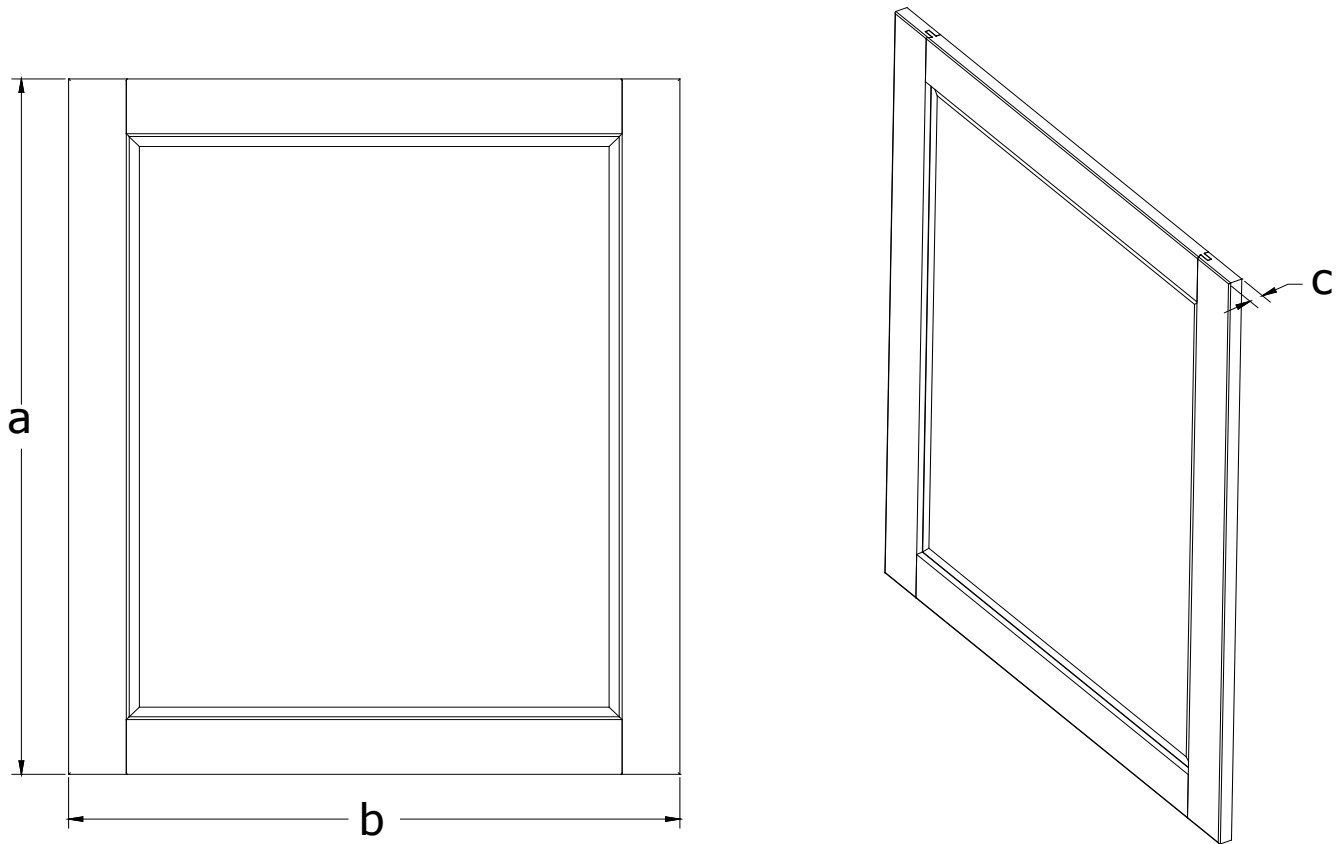

a	36"
b	30"
c	$\frac{3}{4}"$

Glass Dimensions: 25  $\frac{1}{8}"$ W x 31  $\frac{1}{8}"$ H

- Mirror glass is beveled

## **VBS-V2421B**

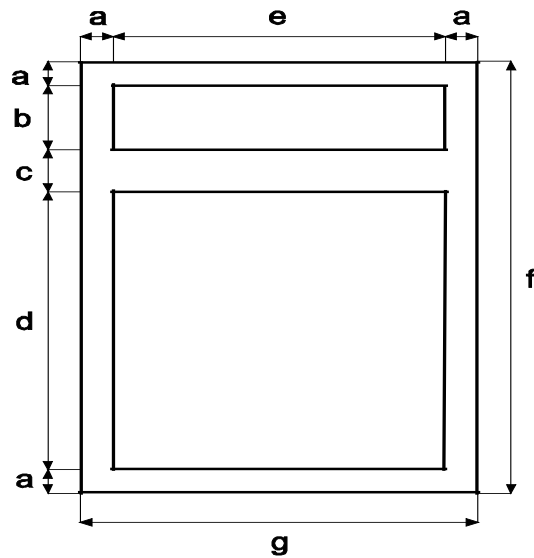

a	1 1/2"
b	5 5/32"
c	1 1/2"
d	20 11/32"
e	21"
f	30"
g	24"

- 2 Door Vanity
- Door Opening: 21"W x 20 11/32"H
- Cabinet Inner Dimensions: 22 1/2"W x 19 3/4"D x 28 3/4"H
- Door Size: 11 11/16"W x 22 1/4"H
- False Drawer Head Size: 23 1/2"W x 6 1/2"H
- Cabinet Bottom Panel: 22 7/8"W x 20"D x 3/8"T
- Toe kick: 24"W x 4 1/2"H x 1/2"T



## VBS-V3021B

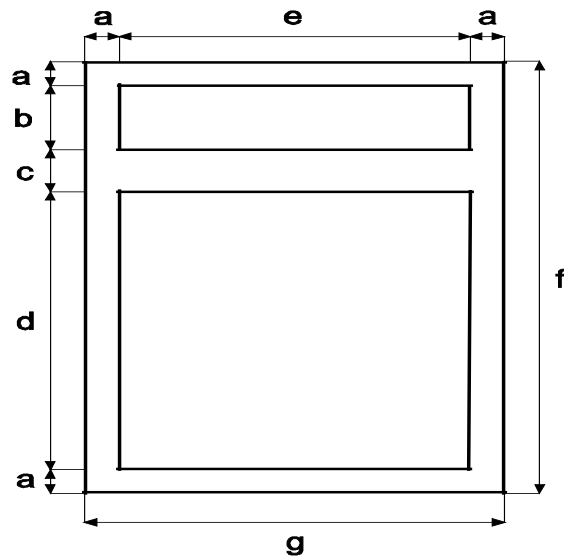

a	1 1/2"
b	5 5/32"
c	1 1/2"
d	20 11/32"
e	27"
f	30"
g	30"

- 2 Door Vanity
- Door Opening: 27"W x 20 11/32"H
- Cabinet Inner Dimensions: 28 1/2"W x 19 3/4"D x 28 3/4"H
- Door Size: 14 11/16"W x 22 1/4"H
- False Drawer Head Size: 29 1/2"W x 6 1/2"H
- Cabinet Bottom Panel: 28 7/8"W x 20"D x 3/8"T
- Toe kick: 30"W x 4 1/2"H x 1/2"T

## VBS-V3621

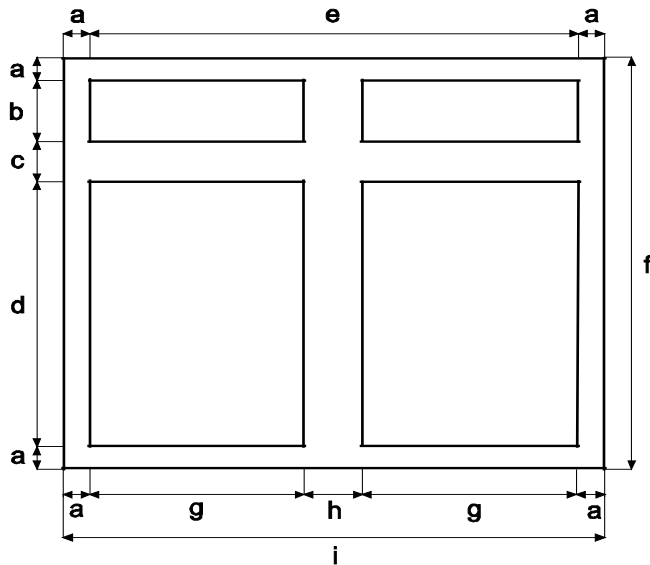

a	1 1/2"
b	5 5/32"
c	1 1/2"
d	20 11/32"
e	33"
f	30"
g	15"
h	3"
i	36"

- 2 Door Vanity
- Door Opening: 15"W x 20 11/32"H
- Cabinet Inner Dimensions: 34 1/2"W x 19 3/4"D x 28 3/4"H
- Door Size: 17 1/2"W x 22 1/4"H
- False Drawer Head Size: 17 1/2"W x 6 1/2"H
- Cabinet Bottom Panel: 34 7/8"W x 20"D x 3/8"T
- Toe kick: 36"W x 4 1/2"H x 1/2"T

## VBS-V4221

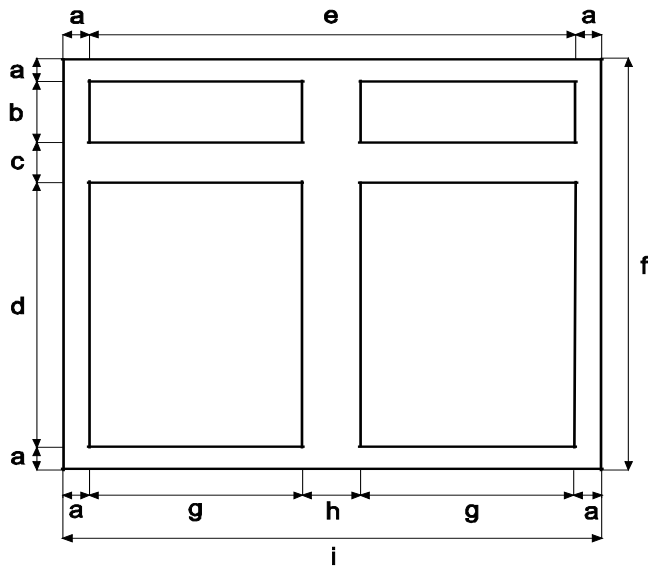

a	1 1/2"
b	5 5/32"
c	1 1/2"
d	20 11/32"
e	39"
f	30"
g	18"
h	3"
i	42"

- 2 Door Vanity
- Door Opening: 18"W x 20 11/32"H
- Cabinet Inner Dimensions: 40 1/2"W x 19 3/4"D x 28 3/4"H
- Door Size: 20 1/2"W x 22 1/4"H
- False Drawer Head Size: 20 1/2"W x 6 1/2"H
- Cabinet Bottom Panel: 40 7/8"W x 20"D x 3/8"T
- Toe kick: 42"W x 4 1/2"H x 1/2"T

## **VBS-V3021D**

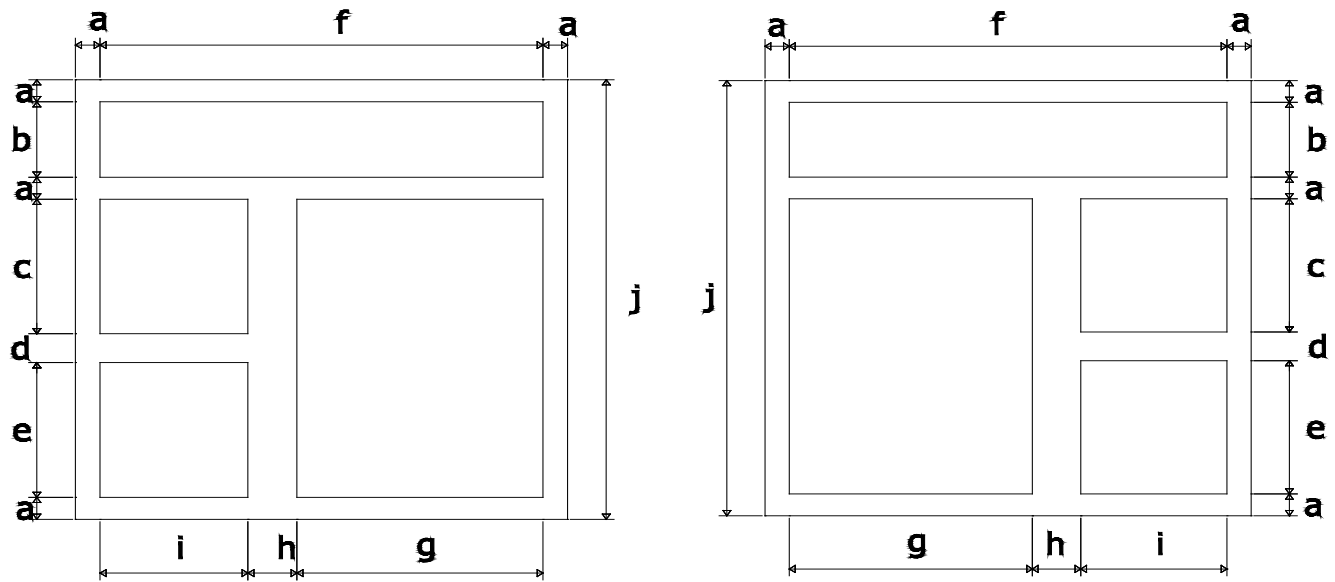

### **VBS-V3021D-L**

- 1 Door / 2 Drawer Vanity
- Door Opening: 15"W x 20 <sup>11</sup>/<sub>32</sub>"H
- Drawer Inner Dimensions: 7 <sup>1</sup>/<sub>8</sub>"W x 16 <sup>3</sup>/<sub>4</sub>"D x 7"H
- Drawer Outer Dimensions: 8 <sup>7</sup>/<sub>16</sub>"W x 18 <sup>1</sup>/<sub>8</sub>"D x 7 <sup>3</sup>/<sub>4</sub>"H
- Door Size: 17 <sup>1</sup>/<sub>2</sub>"W x 22 <sup>1</sup>/<sub>4</sub>"H
- Drawer Head Size: 11 <sup>1</sup>/<sub>2</sub>"W x 11"H
- False Drawer Head Size: 29 <sup>1</sup>/<sub>2</sub>"W x 6 <sup>1</sup>/<sub>2</sub>"H
- Cabinet Bottom Panel: 28 <sup>7</sup>/<sub>8</sub>"W x 20"D x <sup>3</sup>/<sub>8</sub>"T
- Toe kick: 30"W x 4 <sup>1</sup>/<sub>2</sub>"H x <sup>1</sup>/<sub>2</sub>"T

### **VBS-V3021D-R**

a	1 <sup>1</sup> / <sub>2</sub> "
b	5 <sup>5</sup> / <sub>32</sub> "
c	9 <sup>1</sup> / <sub>16</sub> "
d	2"
e	9 <sup>9</sup> / <sub>32</sub> "
f	27"
g	15"
h	3"
i	9"
j	30"

- Top drawer is a false, non-working drawer

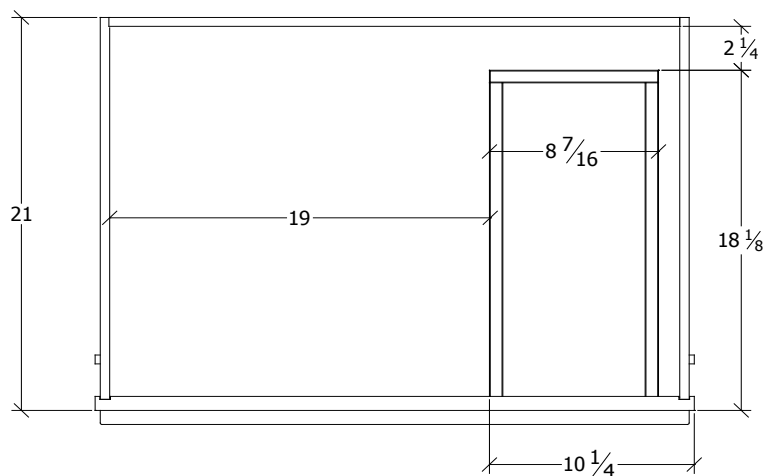

## VBS-V3621D

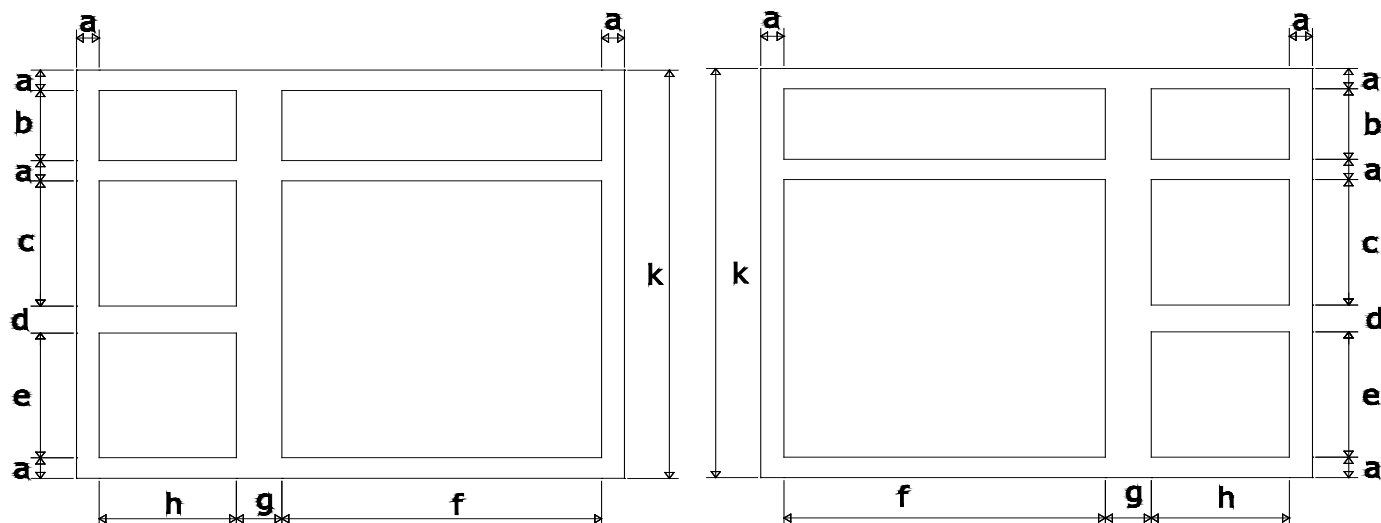

**VBS-V3621D-L**

**VBS-V3621D-R**

- 2 Door / 2 Drawer Vanity
- Door Opening: 21"W x 20 <sup>11</sup>/<sub>32</sub>"H
- Drawer Inner Dimensions: 7 <sup>1</sup>/<sub>8</sub>"W x 16 <sup>3</sup>/<sub>4</sub>"D x 7"H
- Drawer Outer Dimensions: 8 <sup>7</sup>/<sub>16</sub>"W x 18 <sup>1</sup>/<sub>8</sub>"D x 7 <sup>3</sup>/<sub>4</sub>"H
- Door Size: 11 <sup>11</sup>/<sub>16</sub>"W x 22 <sup>1</sup>/<sub>4</sub>"H
- Drawer Head Size: 11 <sup>1</sup>/<sub>2</sub>"W x 11"H
- Large False Drawer Head Size: 23 <sup>1</sup>/<sub>2</sub>"W x 6 <sup>1</sup>/<sub>2</sub>"H
- Small False Drawer Head Size: 11 <sup>1</sup>/<sub>2</sub>"W x 6 <sup>1</sup>/<sub>2</sub>"H
- Cabinet Bottom Panel: 34 <sup>7</sup>/<sub>8</sub>"W x 20"D x <sup>3</sup>/<sub>8</sub>"T
- Toe kick: 36"W x 4 <sup>1</sup>/<sub>2</sub>"H x <sup>1</sup>/<sub>2</sub>"T

a	1 <sup>1</sup> / <sub>2</sub> "
b	5 <sup>5</sup> / <sub>32</sub> "
c	9 <sup>1</sup> / <sub>16</sub> "
d	2"
e	9 <sup>9</sup> / <sub>32</sub> "
f	21"
g	3"
h	9"
k	30"

- Top drawers are a false, non-working drawers

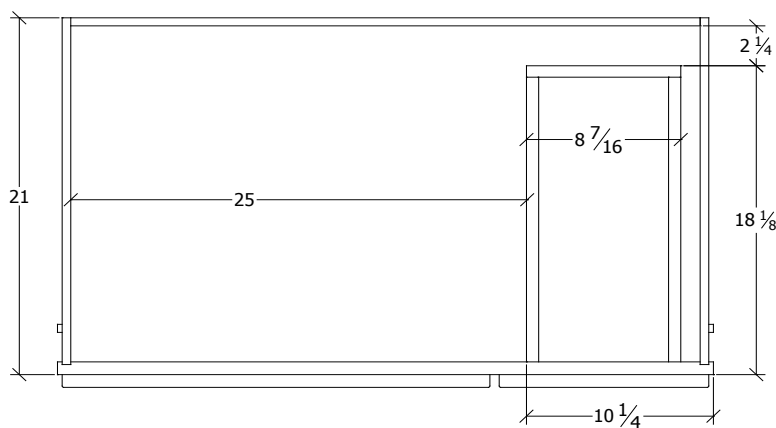

**TOP VIEW**

## VBS-V4221D

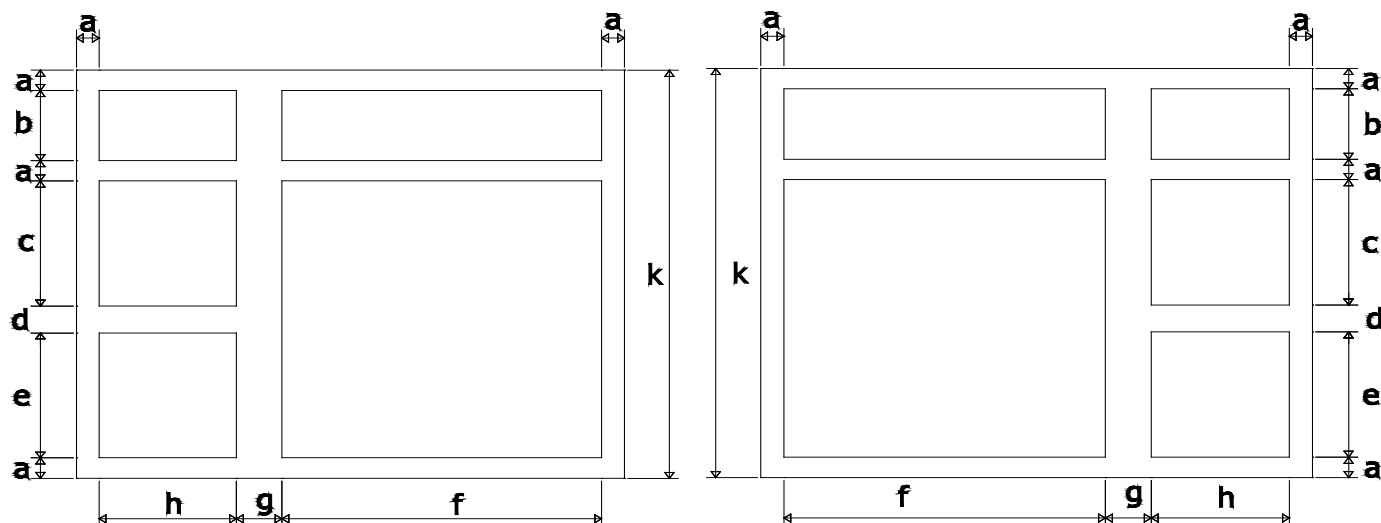

**VBS-V4221D-L**

**VBS-V4221D-R**

- 2 Door / 2 Drawer Vanity
- Door Opening: 21"W x 20 11/32"H
- Drawer Inner Dimensions: 7 1/8"W x 16 3/4"D x 7"H
- Drawer Outer Dimensions: 8 7/16"W x 18 1/8"D x 7 3/4"H
- Door Size: 11 11/16"W x 22 1/4"H
- Drawer Head Size: 11 1/2"W x 11"H
- Large False Drawer Head Size: 23 1/2"W x 6 1/2"H
- Small False Drawer Head Size: 11 1/2"W x 6 1/2"H
- Cabinet Bottom Panel: 34 7/8"W x 20"D x 3/8"T
- Toe kick: 36"W x 4 1/2"H x 1/2"T

a	1 1/2"
b	5 5/32"
c	9 1/16"
d	2"
e	9 9/32"
f	27"
g	3"
h	9"
k	30"

- Top drawers are a false, non-working drawers

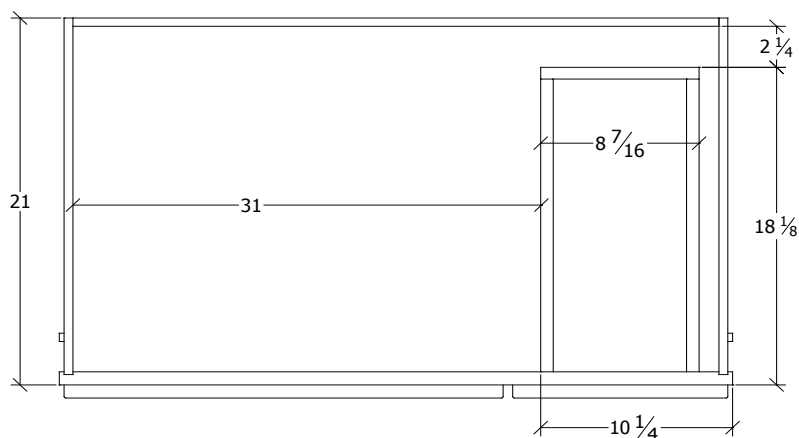

**TOP VIEW**

## VBS-V4821D

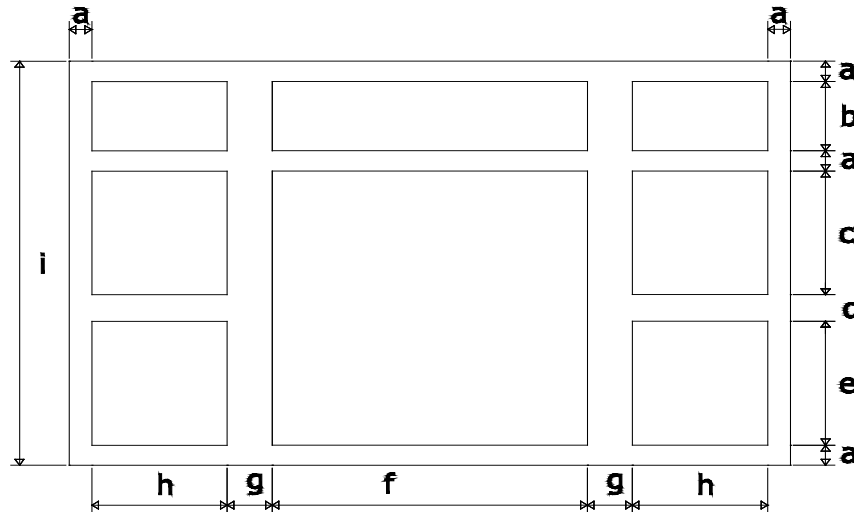

- 2 Door / 4 Drawer Vanity
- Door Opening: 21"W x 20  $\frac{11}{32}$ "H
- Drawer Inner Dimensions: 7  $\frac{1}{8}$ "W x 16  $\frac{3}{4}$ "D x 7"H
- Drawer Outer Dimensions: 8  $\frac{7}{16}$ "W x 18  $\frac{1}{8}$ "D x 7  $\frac{3}{4}$ "H
- Door Size: 11  $\frac{11}{16}$ "W x 22  $\frac{1}{4}$ "H
- Drawer Head Size: 11  $\frac{1}{2}$ "W x 11"H
- Large False Drawer Head Size: 23  $\frac{1}{2}$ "W x 6  $\frac{1}{2}$ "H
- Small False Drawer Head Size: 11  $\frac{1}{2}$ "W x 6  $\frac{1}{2}$ "H
- Cabinet Bottom Panel: 46  $\frac{7}{8}$ "W x 20"D x  $\frac{3}{8}$ "T
- Toe kick: 48"W x 4  $\frac{1}{2}$ "H x  $\frac{1}{2}$ "T

a	1 $\frac{1}{2}$ "
b	5 $\frac{5}{32}$ "
c	9 $\frac{1}{16}$ "
d	2"
e	9 $\frac{9}{32}$ "
f	21"
g	3"
h	9"
i	30"

- Top drawers are a false, non-working drawers

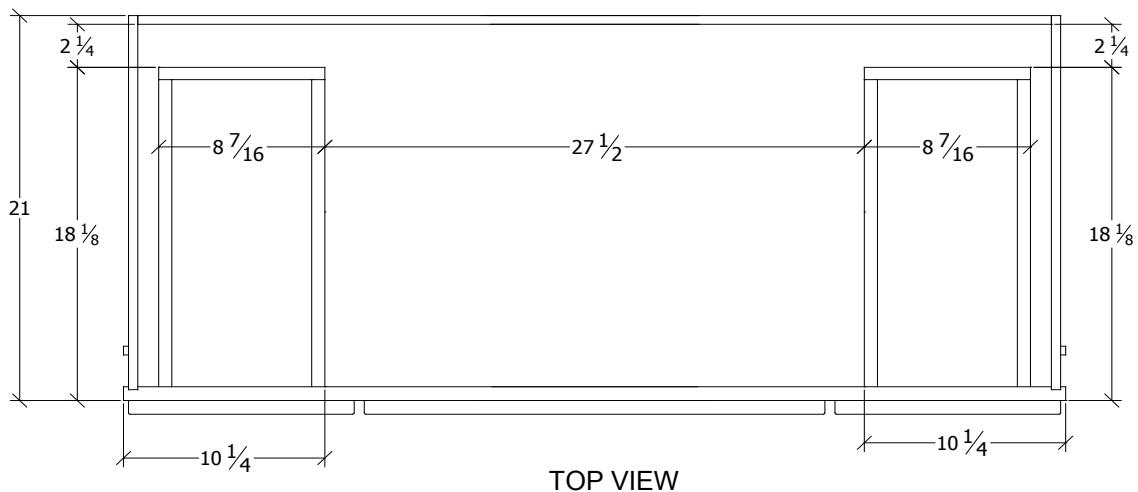

## **VBS-VDB1221**

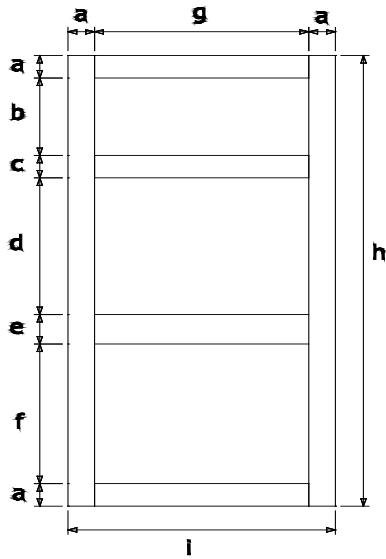

a	1 1/2"
b	5 5/32"
c	1 1/2"
d	9 1/16"
e	2"
f	9 9/32"
g	9"
h	30"
i	12"

- 3 Drawer Base
- Top Drawer Head Size 11 1/2"W x 6 1/2"H
- Bottom Drawer Head Size 11 1/2"W x 11"H
- Top Drawer Inner Dim. 7 1/8"W x 16 3/4"D x 3 1/4"H
- Bottom Drawer Inner Dim. 7 1/8"W x 16 3/4"D x 7"H
- Top Drawer Outer Dim. 8 7/16"W x 18 1/8"D x 4"H
- Bottom Drawer Outer Dim. 8 7/16"W x 18 1/8"D x 7 3/4"H



## **VBS-VDB1521**

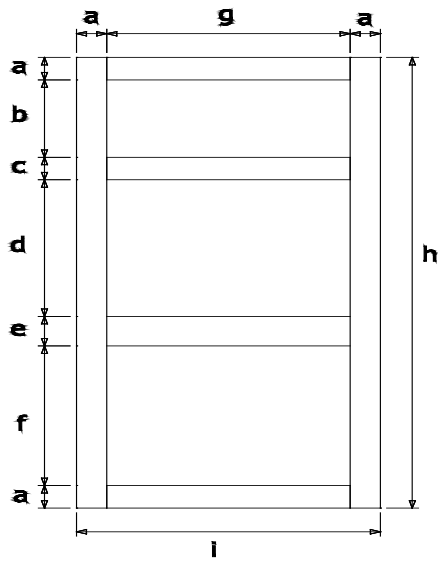

a	1 1/2"
b	5 5/32"
c	1 1/2"
d	9 1/16"
e	2"
f	9 9/32"
g	12"
h	30"
i	15"

- 3 Drawer Base
- Top Drawer Head Size 14 1/2"W x 6 1/2"H
- Bottom Drawer Head Size 14 1/2"W x 11"H
- Top Drawer Inner Dim. 10 1/8"W x 16 3/4"D x 3 1/4"H
- Bottom Drawer Inner Dim. 10 1/8"W x 16 3/4"D x 7"H
- Top Drawer Outer Dim. 11 7/16"W x 18 1/8"D x 4"H
- Bottom Drawer Outer Dim. 11 7/16"W x 18 1/8"D x 7 3/4"H

## **VBS-VDB1821**

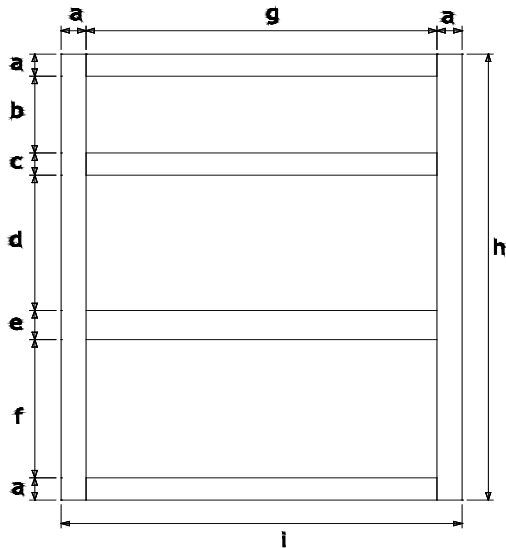

a	1 1/2"
b	5 5/32"
c	1 1/2"
d	9 1/16"
e	2"
f	9 9/32"
g	15"
h	30"
i	18"

- 3 Drawer Base
- Top Drawer Head Size 17 1/2"W x 6 1/2"H
- Bottom Drawer Head Size 17 1/2"W x 11"H
- Top Drawer Inner Dim. 13 1/8"W x 16 3/4"D x 3 1/4"H
- Bottom Drawer Inner Dim. 13 1/8"W x 16 3/4"D x 7"H
- Top Drawer Outer Dim. 14 7/16"W x 18 1/8"D x 4"H
- Bottom Drawer Outer Dim. 14 7/16"W x 18 1/8"D x 7 3/4"H

## VBS-VLC1884

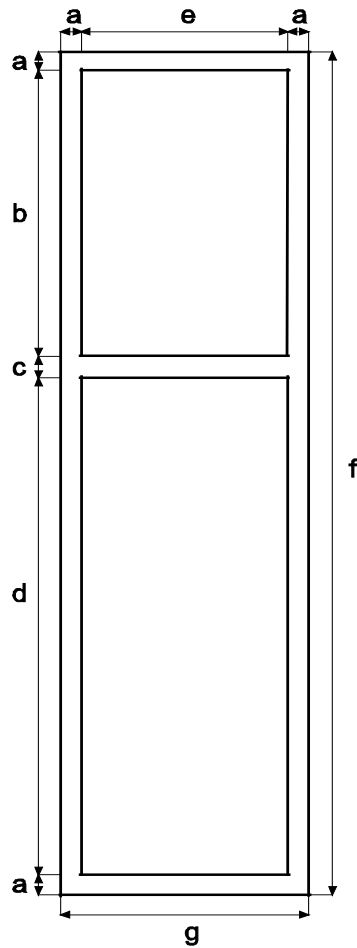

a	1 1/2"
b	27 3/4"
c	1 1/2"
d	47 1/4"
e	15"
f	79 1/2"
g	18"

- 2 Door Linen Closet
- Upper Inner Dimensions: 16 1/2"W x 28 1/8"H x 19 3/4"D
- Bottom Inner Dimensions: 16 1/2"W x 48 1/4"H x 19 3/4"D
- Upper Door Size: 17 1/2"W x 28 3/4"H
- Bottom Door Size: 17 1/2"W x 49 1/4"H
- Shelf Size:\* 16 5/16"W x 19 1/2"D

\* VLC1884 has 3 adjustable selves, 1 behind top door and 2 behind bottom door

- Doors are reversible
- Matching toe kick

## Dover Castle (VDC)

### General Specifications:

- Material: Frame and door are solid maple, cabinet box is plywood
- Finish: Dark Gray Paint
- Interior: Natural maple finish
- Door design: Full overlay
- Door panel:  $\frac{3}{16}$ " MDF recessed panel
- Drawer head design: Slab
- Hardware: Not included

### Cabinet Specifications:

- Cabinet height: 34  $\frac{1}{2}$ "
- Vanity depth: 21"
- Face frame:  $\frac{3}{4}$ " x 1  $\frac{1}{2}$ " Mortise & Tenon
- Side panels:  $\frac{1}{2}$ " plywood with wood veneer on both sides
- Back panel:  $\frac{1}{2}$ " plywood, open back for easy plumbing installation
- Bottom panel:  $\frac{3}{8}$ " plywood with wood veneer on one side
- Toe kick:  $\frac{1}{2}$ " x 4  $\frac{1}{2}$ " plywood finished to match
- Center style: There is no center style on double door units
- Hinge: Soft closing, concealed cup hinge with a 110 degree opening and 3-dimensional adjustment (side, depth and height adjustment)

### Drawer Construction:

- Drawer design: Dovetail drawer
- Drawer sides:  $\frac{3}{4}$ " solid wood
- Drawer bottom:  $\frac{3}{8}$ " plywood with wood veneer
- Drawer glides: Under mount, full extension, soft closing glides
- Availability: Drawers are available on the left and right
- Upgrade: BLUM glides available

### Door Style:

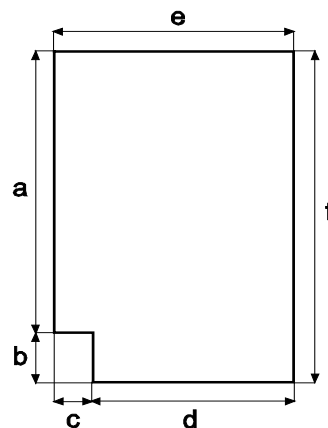
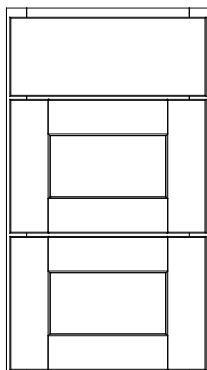

a	30"
b	4 $\frac{1}{2}$ "
c	2 $\frac{3}{8}$ "
d	18"
e	20 $\frac{3}{8}$ "
f	34 $\frac{1}{2}$ "

### Side Panel Dimensions:

**VDC-MR3036**

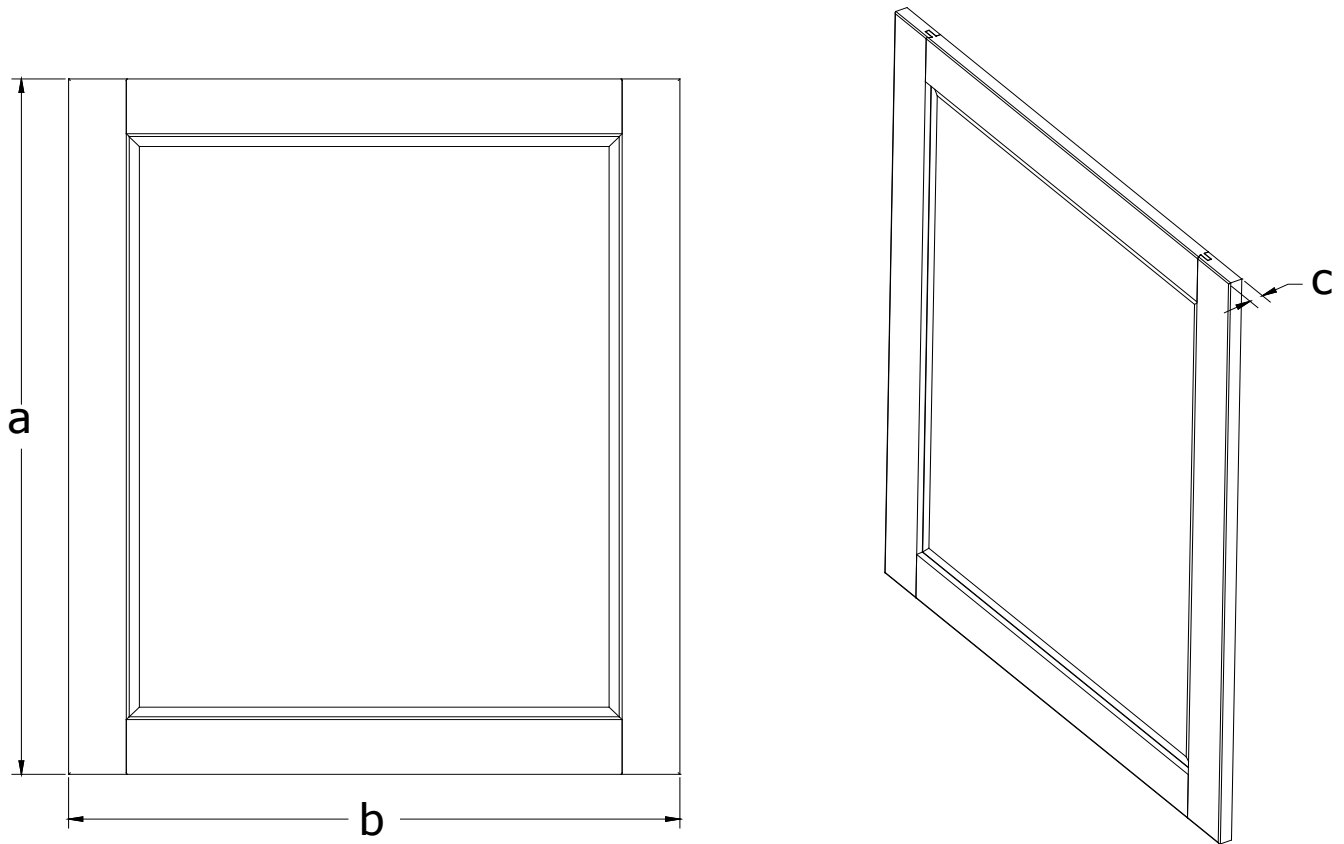

a	36"
b	30"
c	$\frac{3}{4}$ "

Glass Dimensions: 25  $\frac{1}{8}$ "W x 31  $\frac{1}{8}$ "H

- Mirror glass is beveled

## VDC-V2421B

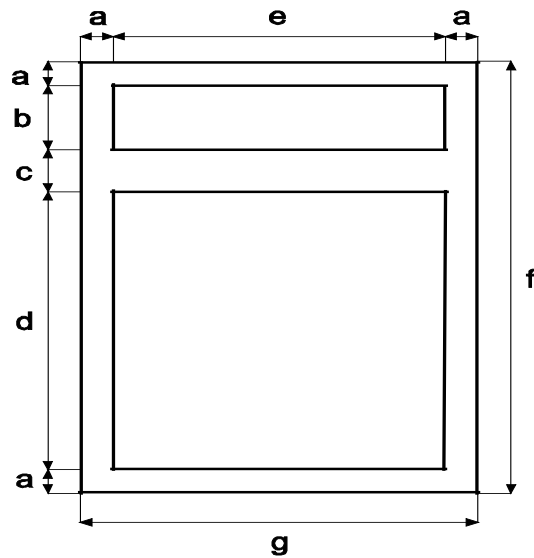

a	1 1/2"
b	5 5/32"
c	1 1/2"
d	20 11/32"
e	21"
f	30"
g	24"

- 2 Door Vanity
- Door Opening: 21"W x 20 11/32"H
- Cabinet Inner Dimensions: 22 1/2"W x 19 3/4"D x 28 3/4"H
- Door Size: 11 11/16"W x 22 1/4"H
- False Drawer Head Size: 23 1/2"W x 6 1/2"H
- Cabinet Bottom Panel: 22 7/8"W x 20"D x 3/8"T
- Toe kick: 24"W x 4 1/2"H x 1/2"T

## VDC-V3021B

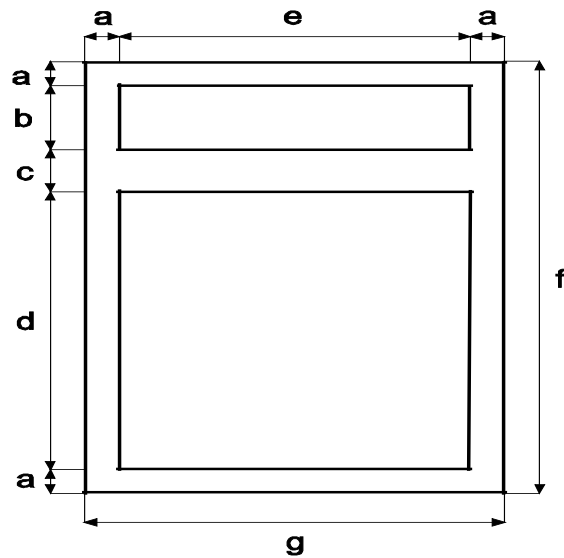

a	1 1/2"
b	5 5/32"
c	1 1/2"
d	20 11/32"
e	27"
f	30"
g	30"

- 2 Door Vanity
- Door Opening: 27"W x 20 11/32"H
- Cabinet Inner Dimensions: 28 1/2"W x 19 3/4"D x 28 3/4"H
- Door Size: 14 11/16"W x 22 1/4"H
- False Drawer Head Size: 29 1/2"W x 6 1/2"H
- Cabinet Bottom Panel: 28 7/8"W x 20"D x 3/8"T
- Toe kick: 30"W x 4 1/2"H x 1/2"T

## VDC-V3621

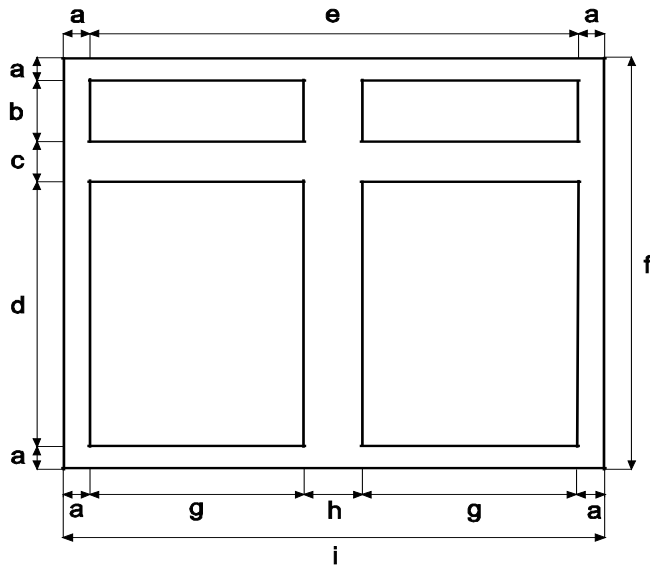

a	1 1/2"
b	5 5/32"
c	1 1/2"
d	20 11/32"
e	33"
f	30"
g	15"
h	3"
i	36"

- 2 Door Vanity
- Door Opening: 15"W x 20 11/32"H
- Cabinet Inner Dimensions: 34 1/2"W x 19 3/4"D x 28 3/4"H
- Door Size: 17 1/2"W x 22 1/4"H
- False Drawer Head Size: 17 1/2"W x 6 1/2"H
- Cabinet Bottom Panel: 34 7/8"W x 20"D x 3/8"T
- Toe kick: 36"W x 4 1/2"H x 1/2"T



## VDC-V4221

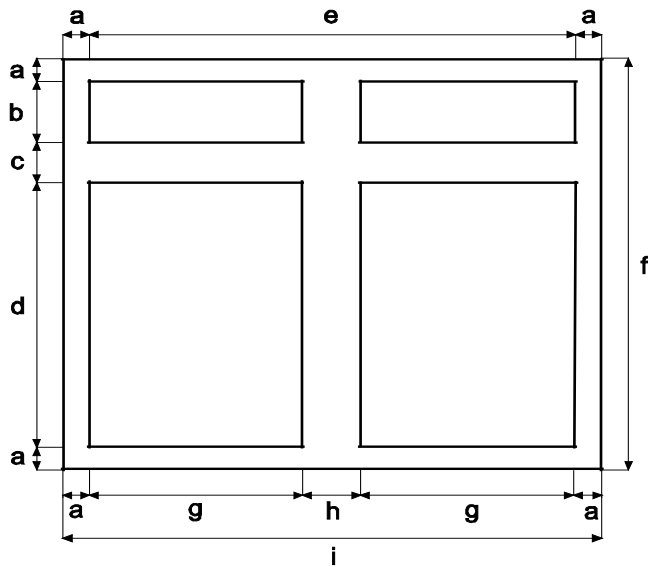

a	1 1/2"
b	5 5/32"
c	1 1/2"
d	20 11/32"
e	39"
f	30"
g	18"
h	3"
i	42"

- 2 Door Vanity
- Door Opening: 18"W x 20 11/32"H
- Cabinet Inner Dimensions: 40 1/2"W x 19 3/4"D x 28 3/4"H
- Door Size: 20 1/2"W x 22 1/4"H
- False Drawer Head Size: 20 1/2"W x 6 1/2"H
- Cabinet Bottom Panel: 40 7/8"W x 20"D x 3/8"T
- Toe kick: 42"W x 4 1/2"H x 1/2"T

## VDC-V3021D

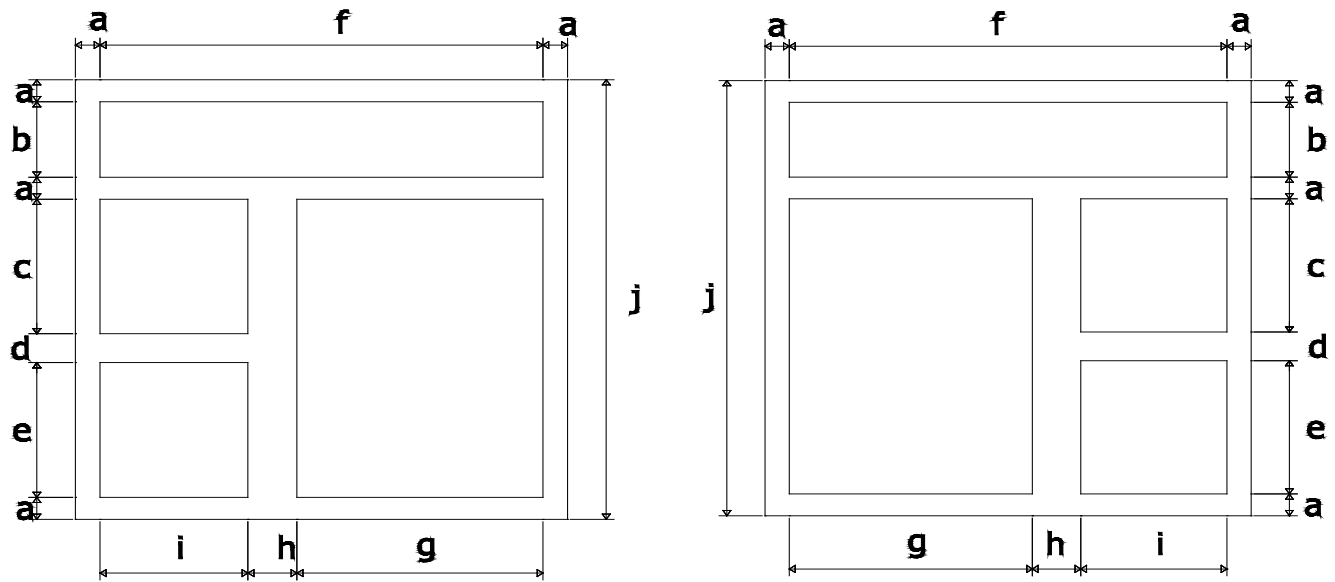

### VDC-V3021D-L

- 1 Door / 2 Drawer Vanity
- Door Opening: 15"W x 20 <sup>11</sup>/<sub>32</sub>"H
- Drawer Inner Dimensions: 7 <sup>1</sup>/<sub>8</sub>"W x 16 <sup>3</sup>/<sub>4</sub>"D x 7"H
- Drawer Outer Dimensions: 8 <sup>7</sup>/<sub>16</sub>"W x 18 <sup>1</sup>/<sub>8</sub>"D x 7 <sup>3</sup>/<sub>4</sub>"H
- Door Size: 17 <sup>1</sup>/<sub>2</sub>"W x 22 <sup>1</sup>/<sub>4</sub>"H
- Drawer Head Size: 11 <sup>1</sup>/<sub>2</sub>"W x 11"H
- False Drawer Head Size: 29 <sup>1</sup>/<sub>2</sub>"W x 6 <sup>1</sup>/<sub>2</sub>"H
- Cabinet Bottom Panel: 28 <sup>7</sup>/<sub>8</sub>"W x 20"D x <sup>3</sup>/<sub>8</sub>"T
- Toe kick: 30"W x 4 <sup>1</sup>/<sub>2</sub>"H x <sup>1</sup>/<sub>2</sub>"T

### VDC-V3021D-R

a	1 <sup>1</sup> / <sub>2</sub> "
b	5 <sup>5</sup> / <sub>32</sub> "
c	9 <sup>1</sup> / <sub>16</sub> "
d	2"
e	9 <sup>9</sup> / <sub>32</sub> "
f	27"
g	15"
h	3"
i	9"
j	30"

- Top drawer is a false, non-working drawer

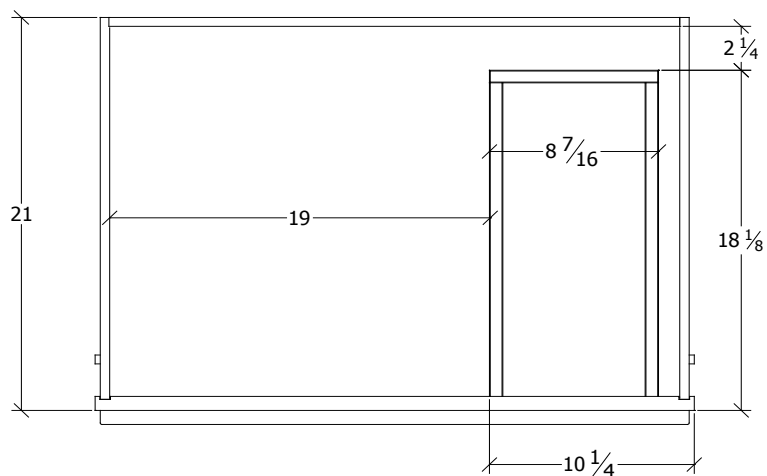

## VDC-V3621D

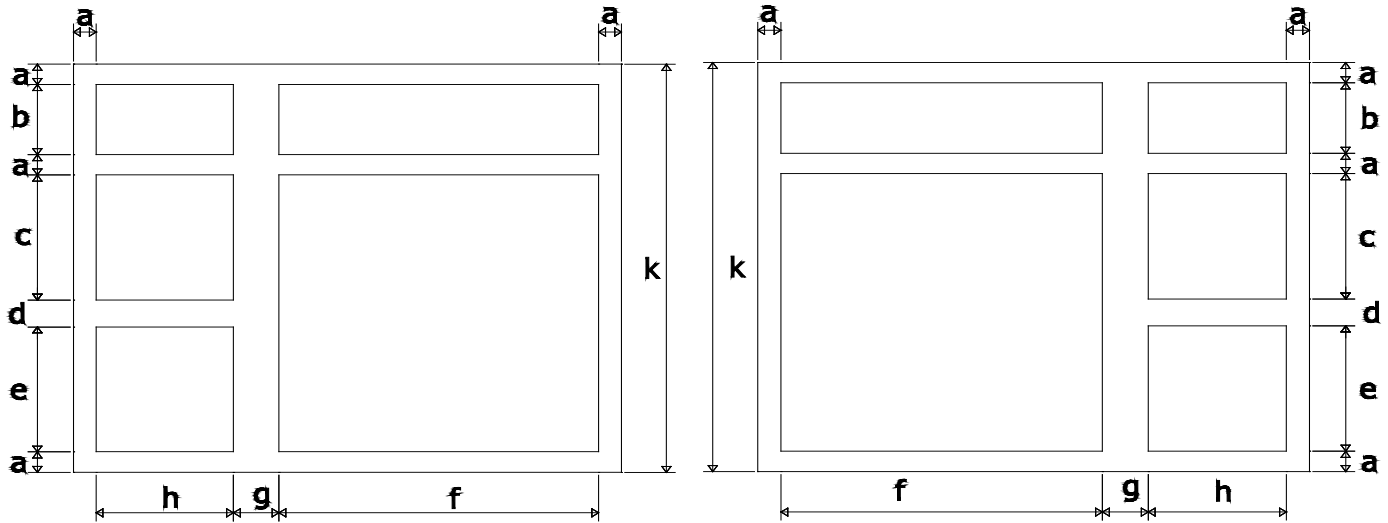

**VDC-V3621D-L**

**VDC-V3621D-R**

- 2 Door / 2 Drawer Vanity
- Door Opening: 21"W x 20 <sup>11</sup>/<sub>32</sub>"H
- Drawer Inner Dimensions: 7 <sup>1</sup>/<sub>8</sub>"W x 16 <sup>3</sup>/<sub>4</sub>"D x 7"H
- Drawer Outer Dimensions: 8 <sup>7</sup>/<sub>16</sub>"W x 18 <sup>1</sup>/<sub>8</sub>"D x 7 <sup>3</sup>/<sub>4</sub>"H
- Door Size: 11 <sup>11</sup>/<sub>16</sub>"W x 22 <sup>1</sup>/<sub>4</sub>"H
- Drawer Head Size: 11 <sup>1</sup>/<sub>2</sub>"W x 11"H
- Large False Drawer Head Size: 23 <sup>1</sup>/<sub>2</sub>"W x 6 <sup>1</sup>/<sub>2</sub>"H
- Small False Drawer Head Size: 11 <sup>1</sup>/<sub>2</sub>"W x 6 <sup>1</sup>/<sub>2</sub>"H
- Cabinet Bottom Panel: 34 <sup>7</sup>/<sub>8</sub>"W x 20"D x <sup>3</sup>/<sub>8</sub>"T
- Toe kick: 36"W x 4 <sup>1</sup>/<sub>2</sub>"H x <sup>1</sup>/<sub>2</sub>"T

a	1 <sup>1</sup> / <sub>2</sub> "
b	5 <sup>5</sup> / <sub>32</sub> "
c	9 <sup>1</sup> / <sub>16</sub> "
d	2"
e	9 <sup>9</sup> / <sub>32</sub> "
f	21"
g	3"
h	9"
k	30"

- Top drawers are a false, non-working drawers

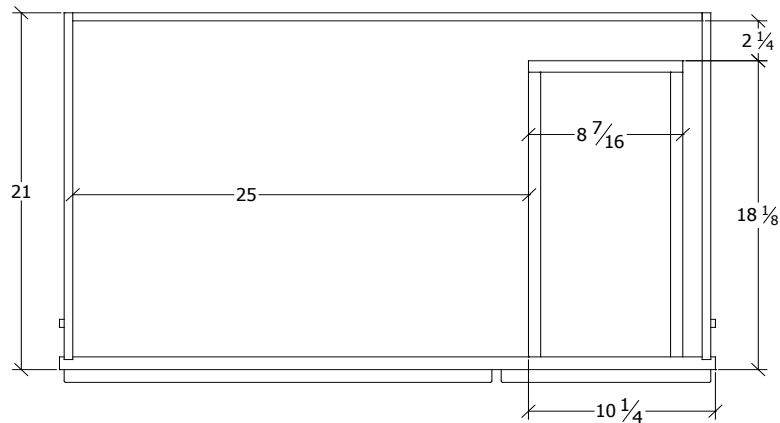

**TOP VIEW**

## VDC-V4221D

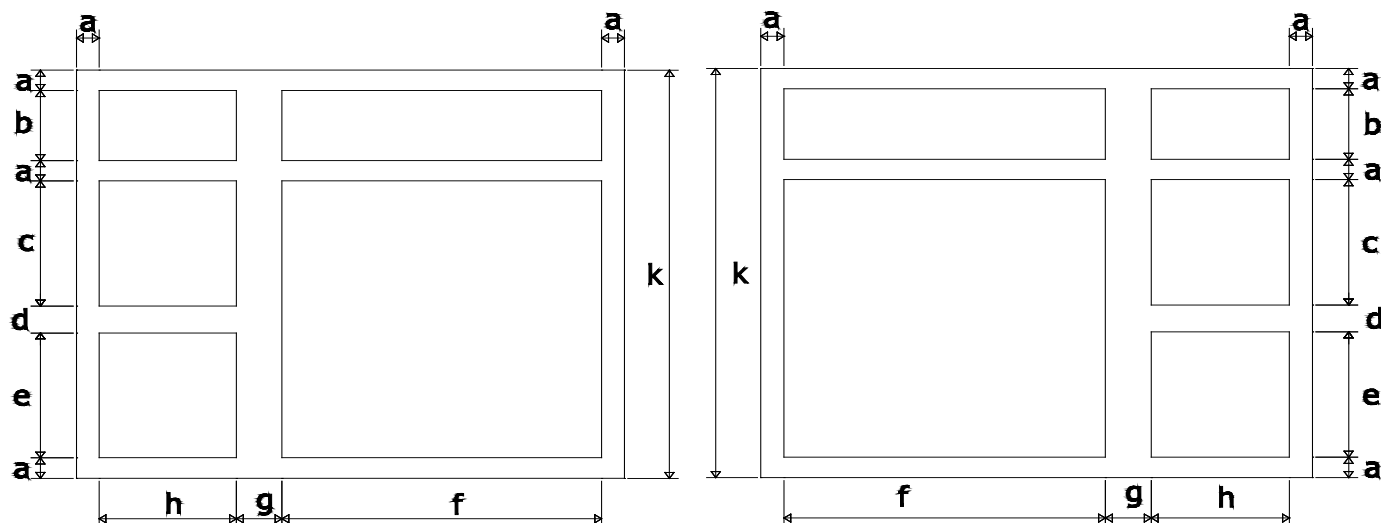

**VDC-V4221D-L**

**VDC-V4221D-R**

- 2 Door / 2 Drawer Vanity
- Door Opening: 21"W x 20 <sup>11</sup>/<sub>32</sub>"H
- Drawer Inner Dimensions: 7 <sup>1</sup>/<sub>8</sub>"W x 16 <sup>3</sup>/<sub>4</sub>"D x 7"H
- Drawer Outer Dimensions: 8 <sup>7</sup>/<sub>16</sub>"W x 18 <sup>1</sup>/<sub>8</sub>"D x 7 <sup>3</sup>/<sub>4</sub>"H
- Door Size: 11 <sup>11</sup>/<sub>16</sub>"W x 22 <sup>1</sup>/<sub>4</sub>"H
- Drawer Head Size: 11 <sup>1</sup>/<sub>2</sub>"W x 11"H
- Large False Drawer Head Size: 23 <sup>1</sup>/<sub>2</sub>"W x 6 <sup>1</sup>/<sub>2</sub>"H
- Small False Drawer Head Size: 11 <sup>1</sup>/<sub>2</sub>"W x 6 <sup>1</sup>/<sub>2</sub>"H
- Cabinet Bottom Panel: 34 <sup>7</sup>/<sub>8</sub>"W x 20"D x <sup>3</sup>/<sub>8</sub>"T
- Toe kick: 36"W x 4 <sup>1</sup>/<sub>2</sub>"H x <sup>1</sup>/<sub>2</sub>"T

a	1 <sup>1</sup> / <sub>2</sub> "
b	5 <sup>5</sup> / <sub>32</sub> "
c	9 <sup>1</sup> / <sub>16</sub> "
d	2"
e	9 <sup>9</sup> / <sub>32</sub> "
f	27"
g	3"
h	9"
k	30"

- Top drawers are a false, non-working drawers

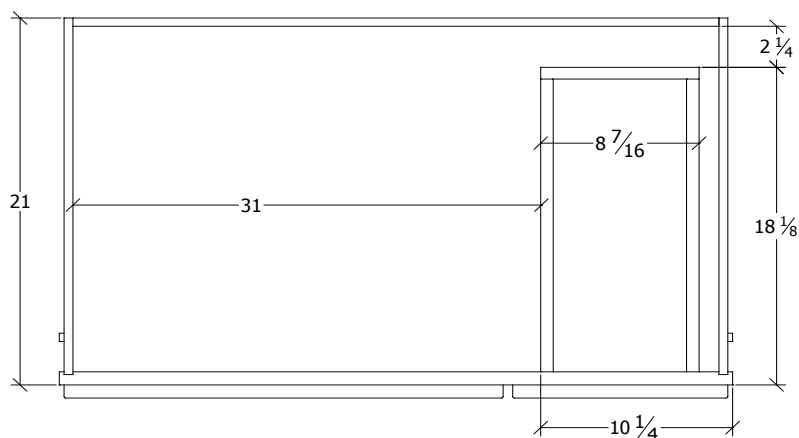

**TOP VIEW**

## VDC-V4821D

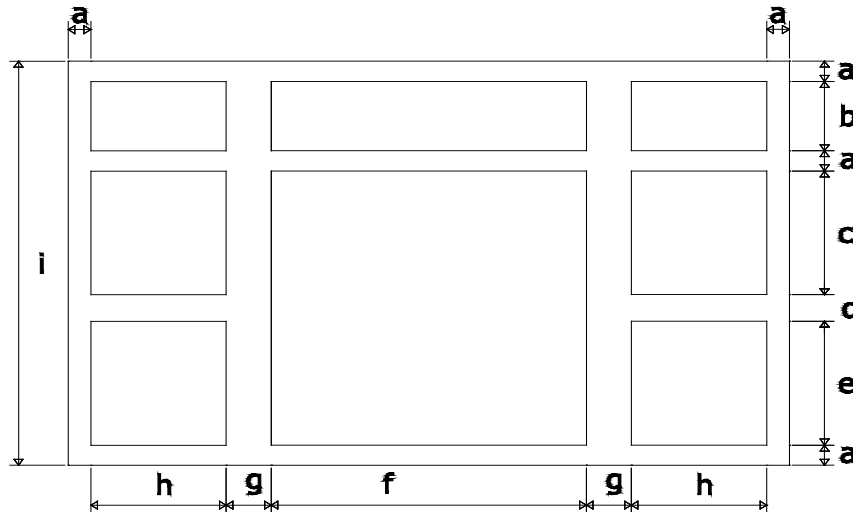

- 2 Door / 4 Drawer Vanity
- Door Opening: 21"W x 20  $\frac{11}{32}$ "H
- Drawer Inner Dimensions: 7  $\frac{1}{8}$ "W x 16  $\frac{3}{4}$ "D x 7"H
- Drawer Outer Dimensions: 8  $\frac{7}{16}$ "W x 18  $\frac{1}{8}$ "D x 7  $\frac{3}{4}$ "H
- Door Size: 11  $\frac{11}{16}$ "W x 22  $\frac{1}{4}$ "H
- Drawer Head Size: 11  $\frac{1}{2}$ "W x 11"H
- Large False Drawer Head Size: 23  $\frac{1}{2}$ "W x 6  $\frac{1}{2}$ "H
- Small False Drawer Head Size: 11  $\frac{1}{2}$ "W x 6  $\frac{1}{2}$ "H
- Cabinet Bottom Panel: 46  $\frac{7}{8}$ "W x 20"D x  $\frac{3}{8}$ "T
- Toe kick: 48"W x 4  $\frac{1}{2}$ "H x  $\frac{1}{2}$ "T

a	1 $\frac{1}{2}$ "
b	5 $\frac{5}{32}$ "
c	9 $\frac{1}{16}$ "
d	2"
e	9 $\frac{9}{32}$ "
f	21"
g	3"
h	9"
i	30"

- Top drawers are a false, non-working drawers

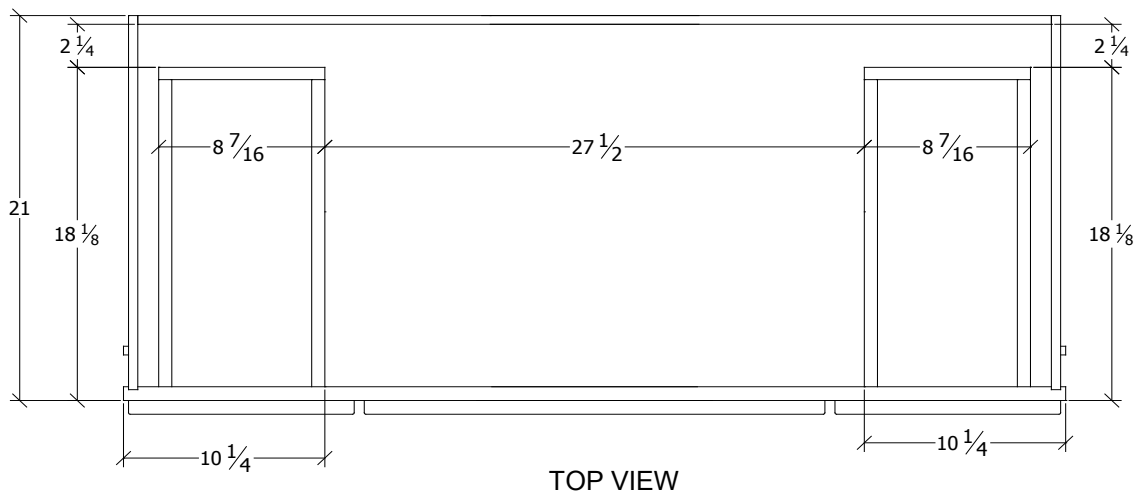

## VDC-VDB1221

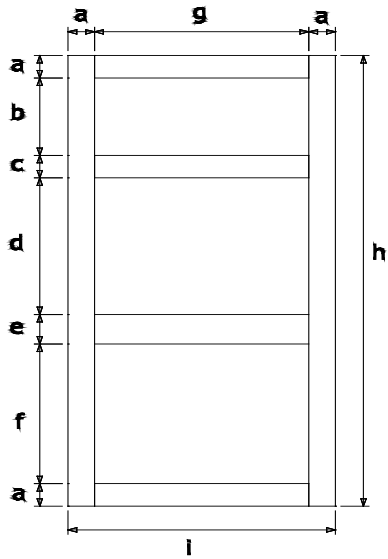

a	1 1/2"
b	5 5/32"
c	1 1/2"
d	9 1/16"
e	2"
f	9 9/32"
g	9"
h	30"
i	12"

- 3 Drawer Base
- Top Drawer Head Size 11 1/2"W x 6 1/2"H
- Bottom Drawer Head Size 11 1/2"W x 11"H
- Top Drawer Inner Dim. 7 1/8"W x 16 3/4"D x 3 1/4"H
- Bottom Drawer Inner Dim. 7 1/8"W x 16 3/4"D x 7"H
- Top Drawer Outer Dim. 8 7/16"W x 18 1/8"D x 4"H
- Bottom Drawer Outer Dim. 8 7/16"W x 18 1/8"D x 7 3/4"H



## VDC-VDB1821

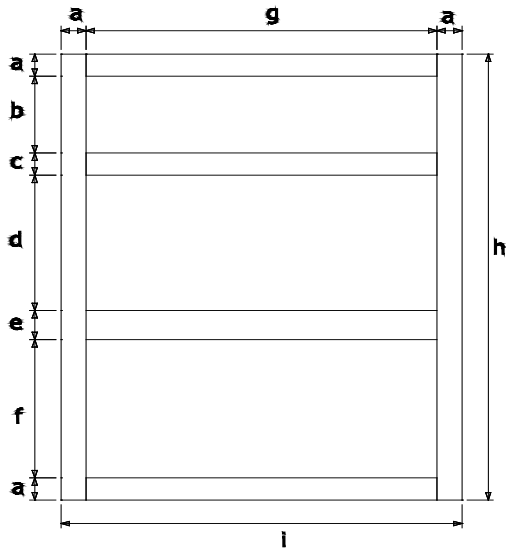

a	1 1/2"
b	5 5/32"
c	1 1/2"
d	9 1/16"
e	2"
f	9 9/32"
g	15"
h	30"
i	18"

- 3 Drawer Base
- Top Drawer Head Size 17 1/2"W x 6 1/2"H
- Bottom Drawer Head Size 17 1/2"W x 11"H
- Top Drawer Inner Dim. 13 1/8"W x 16 3/4"D x 3 1/4"H
- Bottom Drawer Inner Dim. 13 1/8"W x 16 3/4"D x 7"H
- Top Drawer Outer Dim. 14 7/16"W x 18 1/8"D x 4"H
- Bottom Drawer Outer Dim. 14 7/16"W x 18 1/8"D x 7 3/4"H



## VDC-VLC1884

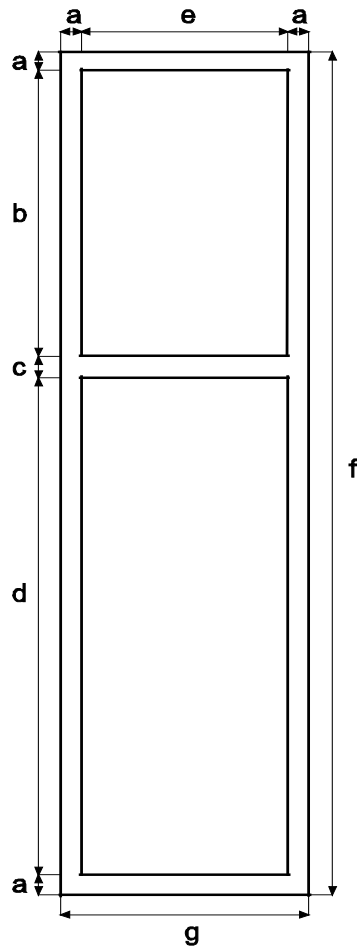

a	1 1/2"
b	27 3/4"
c	1 1/2"
d	47 1/4"
e	15"
f	79 1/2"
g	18"

- 2 Door Linen Closet
- Upper Inner Dimensions: 16 1/2"W x 28 1/8"H x 19 3/4"D
- Bottom Inner Dimensions: 16 1/2"W x 48 1/4"H x 19 3/4"D
- Upper Door Size: 17 1/2"W x 28 3/4"H
- Bottom Door Size: 17 1/2"W x 49 1/4"H
- Shelf Size:\* 16 5/16"W x 19 1/2"D

\* VLC1884 has 3 adjustable selves, 1 behind top door and 2 behind bottom door

- Doors are reversible
- Matching toe kick

## Dover Lunar (VDL)

### General Specifications:

- Material: Frame and door are solid maple, cabinet box is plywood
- Finish: Gray Stain
- Interior: Natural maple finish
- Door design: Full overlay
- Door panel:  $\frac{3}{16}$ " MDF recessed panel
- Drawer head design: Slab
- Hardware: Not included

### Cabinet Specifications:

- Cabinet height: 34  $\frac{1}{2}$ "
- Vanity depth: 21"
- Face frame:  $\frac{3}{4}$ " x 1  $\frac{1}{2}$ " Mortise & Tenon
- Side panels:  $\frac{1}{2}$ " plywood with wood veneer on both sides
- Back panel:  $\frac{1}{2}$ " plywood, open back for easy plumbing installation
- Bottom panel:  $\frac{3}{8}$ " plywood with wood veneer on one side
- Toe kick:  $\frac{1}{2}$ " x 4  $\frac{1}{2}$ " plywood finished to match
- Center style: There is no center style on double door units
- Hinge: Soft closing, concealed cup hinge with a 110 degree opening and 3-dimensional adjustment (side, depth and height adjustment)

### Drawer Construction:

- Drawer design: Dovetail drawer
- Drawer sides:  $\frac{3}{4}$ " solid wood
- Drawer bottom:  $\frac{3}{8}$ " plywood with wood veneer
- Drawer glides: Under mount, full extension, soft closing glides
- Availability: Drawers are available on the left and right
- Upgrade: BLUM glides available

### Door Style:

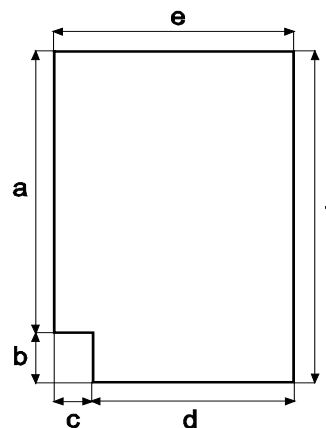
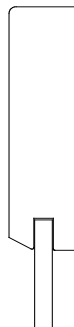
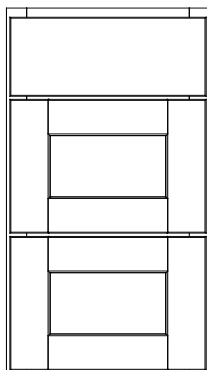

a	30"
b	4 $\frac{1}{2}$ "
c	2 $\frac{3}{8}$ "
d	18"
e	20 $\frac{3}{8}$ "
f	34 $\frac{1}{2}$ "

### Side Panel Dimensions:

**VDL-MR3036**

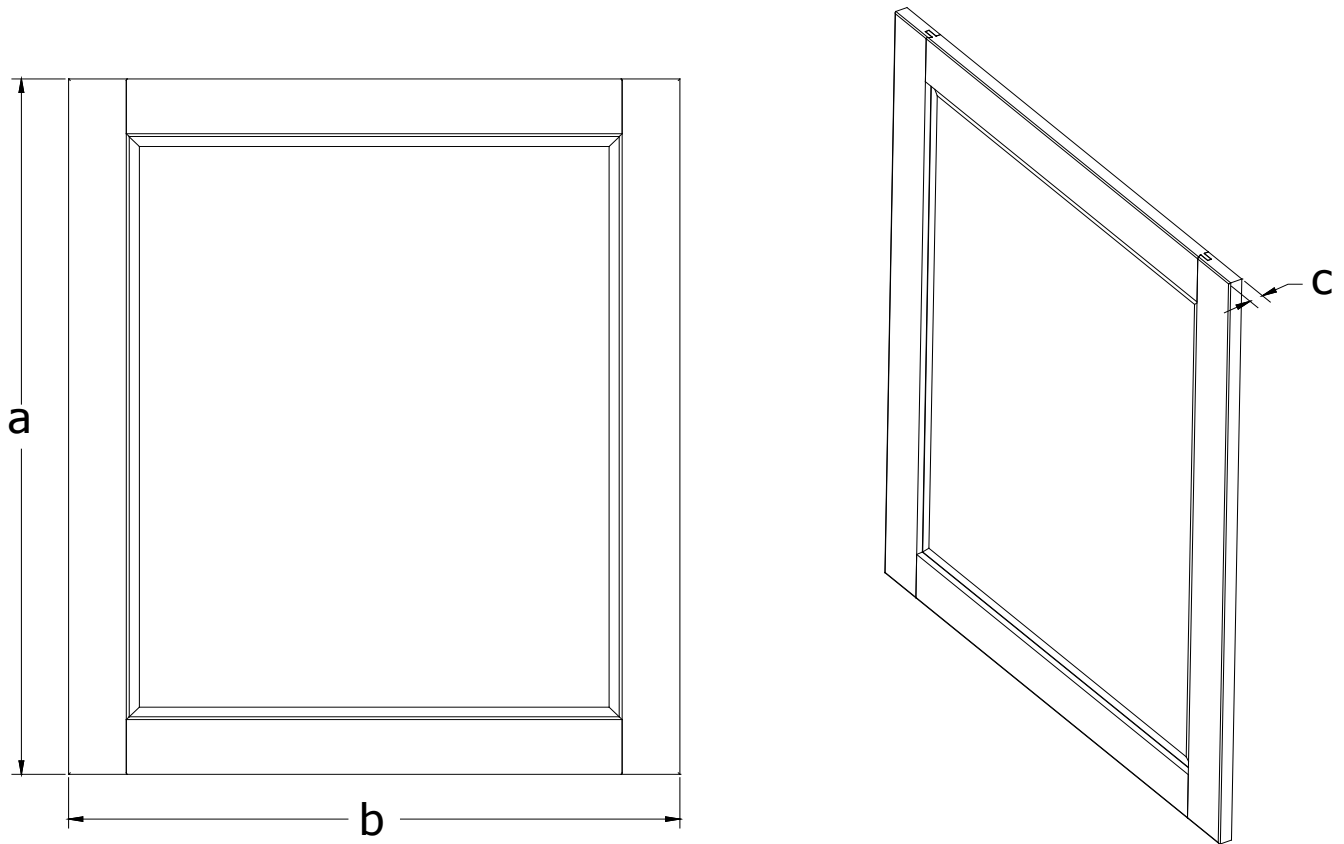

a	36"
b	30"
c	$\frac{3}{4}$ "

Glass Dimensions: 25  $\frac{1}{8}$ "W x 31  $\frac{1}{8}$ "H

- Mirror glass is beveled

**VDL-V2421B**

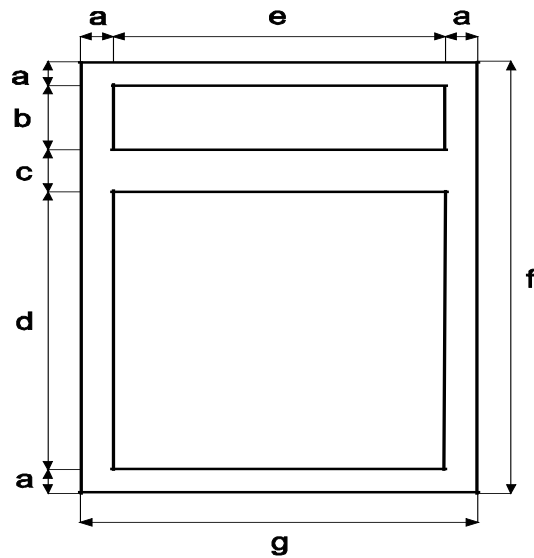

a	1 1/2"
b	5 5/32"
c	1 1/2"
d	20 11/32"
e	21"
f	30"
g	24"

- 2 Door Vanity
- Door Opening: 21"W x 20 11/32"H
- Cabinet Inner Dimensions: 22 1/2"W x 19 3/4"D x 28 3/4"H
- Door Size: 11 11/16"W x 22 1/4"H
- False Drawer Head Size: 23 1/2"W x 6 1/2"H
- Cabinet Bottom Panel: 22 7/8"W x 20"D x 3/8"T
- Toe kick: 24"W x 4 1/2"H x 1/2"T

**VDL-V3021B**

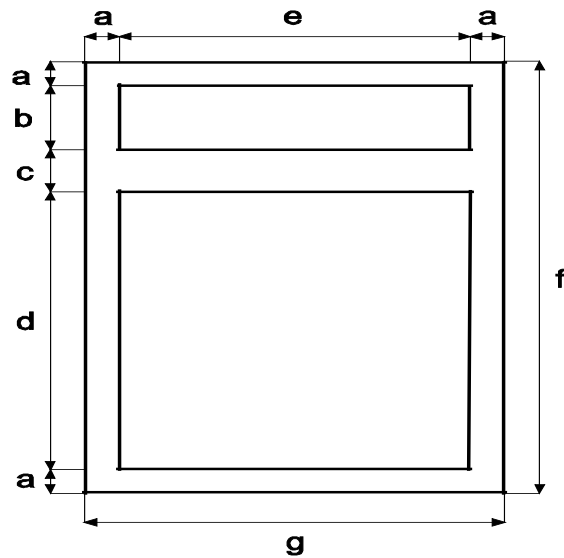

a	1 1/2"
b	5 5/32"
c	1 1/2"
d	20 11/32"
e	27"
f	30"
g	30"

- 2 Door Vanity
- Door Opening: 27"W x 20 11/32"H
- Cabinet Inner Dimensions: 28 1/2"W x 19 3/4"D x 28 3/4"H
- Door Size: 14 11/16"W x 22 1/4"H
- False Drawer Head Size: 29 1/2"W x 6 1/2"H
- Cabinet Bottom Panel: 28 7/8"W x 20"D x 3/8"T
- Toe kick: 30"W x 4 1/2"H x 1/2"T

## **VDL-V3621**

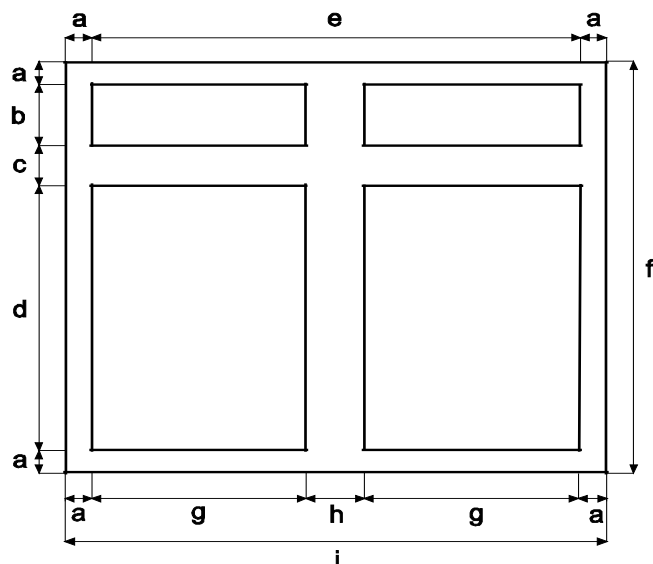

a	1 1/2"
b	5 5/32"
c	1 1/2"
d	20 11/32"
e	33"
f	30"
g	15"
h	3"
i	36"

- 2 Door Vanity
- Door Opening: 15"W x 20 11/32"H
- Cabinet Inner Dimensions: 34 1/2"W x 19 3/4"D x 28 3/4"H
- Door Size: 17 1/2"W x 22 1/4"H
- False Drawer Head Size: 17 1/2"W x 6 1/2"H
- Cabinet Bottom Panel: 34 7/8"W x 20"D x 3/8"T
- Toe kick: 36"W x 4 1/2"H x 1/2"T

## **VDL-V4221**

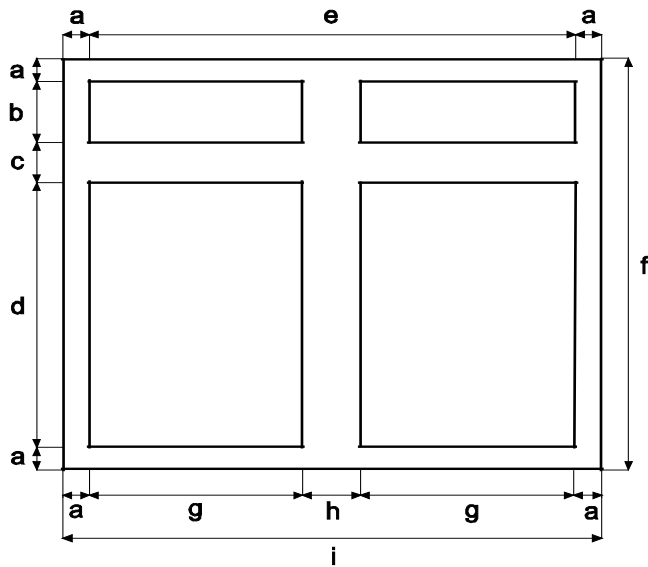

a	1 1/2"
b	5 5/32"
c	1 1/2"
d	20 11/32"
e	39"
f	30"
g	18"
h	3"
i	42"

- 2 Door Vanity
- Door Opening: 18"W x 20 11/32"H
- Cabinet Inner Dimensions: 40 1/2"W x 19 3/4"D x 28 3/4"H
- Door Size: 20 1/2"W x 22 1/4"H
- False Drawer Head Size: 20 1/2"W x 6 1/2"H
- Cabinet Bottom Panel: 40 7/8"W x 20"D x 3/8"T
- Toe kick: 42"W x 4 1/2"H x 1/2"T

## **VDL-V3021D**

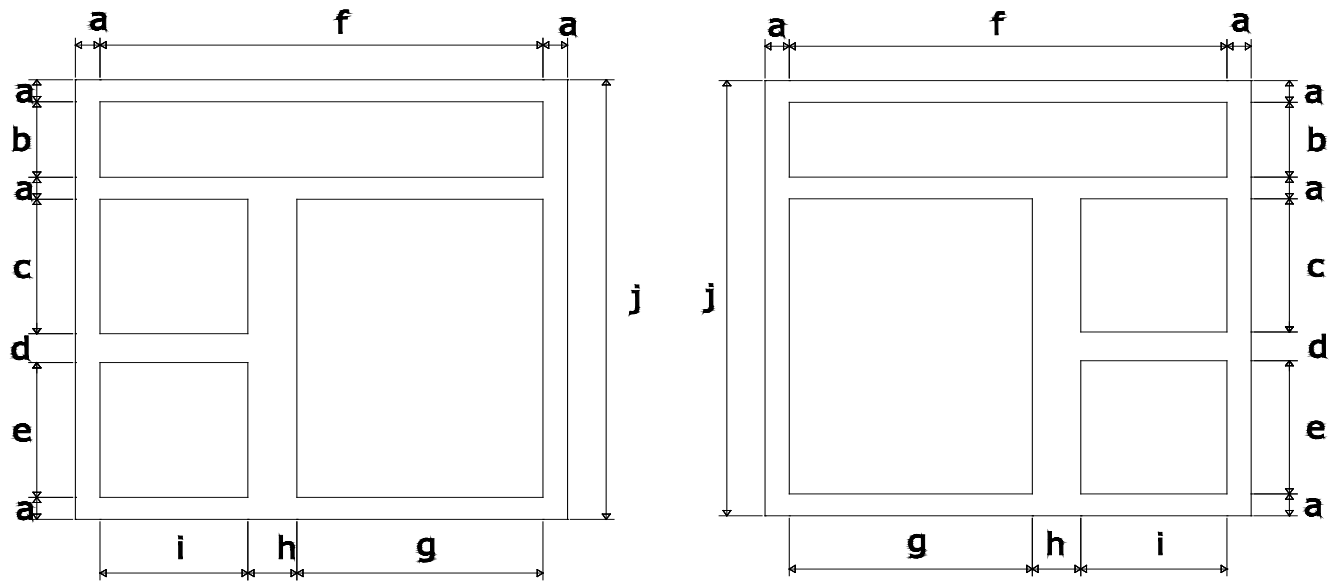

### **VDL-V3021D-L**

- 1 Door / 2 Drawer Vanity
- Door Opening: 15"W x 20 <sup>11</sup>/<sub>32</sub>"H
- Drawer Inner Dimensions: 7 <sup>1</sup>/<sub>8</sub>"W x 16 <sup>3</sup>/<sub>4</sub>"D x 7"H
- Drawer Outer Dimensions: 8 <sup>7</sup>/<sub>16</sub>"W x 18 <sup>1</sup>/<sub>8</sub>"D x 7 <sup>3</sup>/<sub>4</sub>"H
- Door Size: 17 <sup>1</sup>/<sub>2</sub>"W x 22 <sup>1</sup>/<sub>4</sub>"H
- Drawer Head Size: 11 <sup>1</sup>/<sub>2</sub>"W x 11"H
- False Drawer Head Size: 29 <sup>1</sup>/<sub>2</sub>"W x 6 <sup>1</sup>/<sub>2</sub>"H
- Cabinet Bottom Panel: 28 <sup>7</sup>/<sub>8</sub>"W x 20"D x <sup>3</sup>/<sub>8</sub>"T
- Toe kick: 30"W x 4 <sup>1</sup>/<sub>2</sub>"H x <sup>1</sup>/<sub>2</sub>"T

### **VDL-V3021D-R**

a	1 <sup>1</sup> / <sub>2</sub> "
b	5 <sup>5</sup> / <sub>32</sub> "
c	9 <sup>1</sup> / <sub>16</sub> "
d	2"
e	9 <sup>9</sup> / <sub>32</sub> "
f	27"
g	15"
h	3"
i	9"
j	30"

- Top drawer is a false, non-working drawer

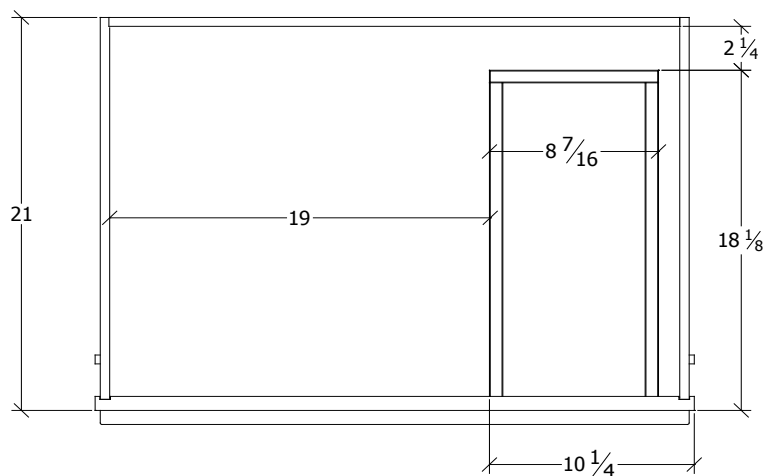



## **VDL-V3621D**

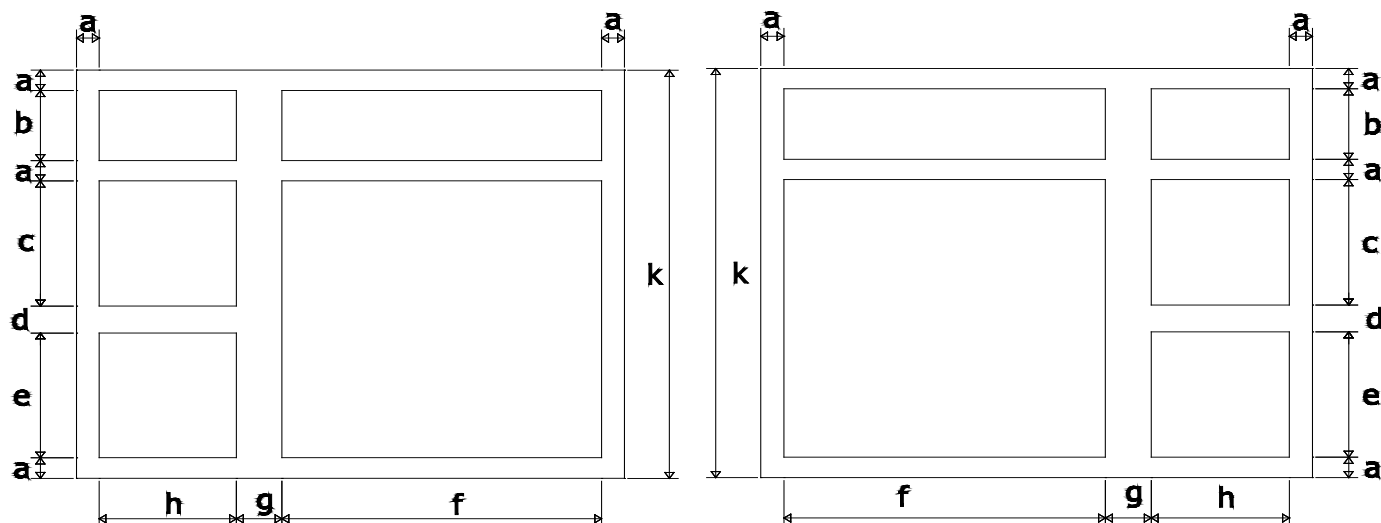

**VDL-V3621D-L**

**VDL-V3621D-R**

- 2 Door / 2 Drawer Vanity
- Door Opening: 21"W x 20 <sup>11</sup>/<sub>32</sub>"H
- Drawer Inner Dimensions: 7 <sup>1</sup>/<sub>8</sub>"W x 16 <sup>3</sup>/<sub>4</sub>"D x 7"H
- Drawer Outer Dimensions: 8 <sup>7</sup>/<sub>16</sub>"W x 18 <sup>1</sup>/<sub>8</sub>"D x 7 <sup>3</sup>/<sub>4</sub>"H
- Door Size: 11 <sup>11</sup>/<sub>16</sub>"W x 22 <sup>1</sup>/<sub>4</sub>"H
- Drawer Head Size: 11 <sup>1</sup>/<sub>2</sub>"W x 11"H
- Large False Drawer Head Size: 23 <sup>1</sup>/<sub>2</sub>"W x 6 <sup>1</sup>/<sub>2</sub>"H
- Small False Drawer Head Size: 11 <sup>1</sup>/<sub>2</sub>"W x 6 <sup>1</sup>/<sub>2</sub>"H
- Cabinet Bottom Panel: 34 <sup>7</sup>/<sub>8</sub>"W x 20"D x <sup>3</sup>/<sub>8</sub>"T
- Toe kick: 36"W x 4 <sup>1</sup>/<sub>2</sub>"H x <sup>1</sup>/<sub>2</sub>"T

a	1 <sup>1</sup> / <sub>2</sub> "
b	5 <sup>5</sup> / <sub>32</sub> "
c	9 <sup>1</sup> / <sub>16</sub> "
d	2"
e	9 <sup>9</sup> / <sub>32</sub> "
f	21"
g	3"
h	9"
k	30"

- Top drawers are a false, non-working drawers

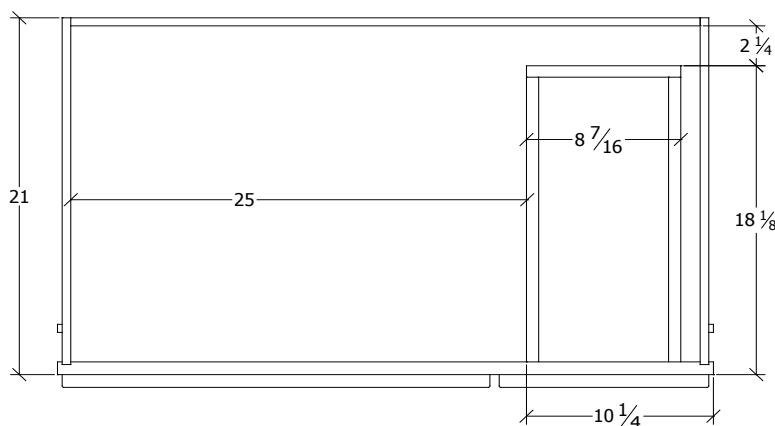

**TOP VIEW**

## **VDL-V4221D**

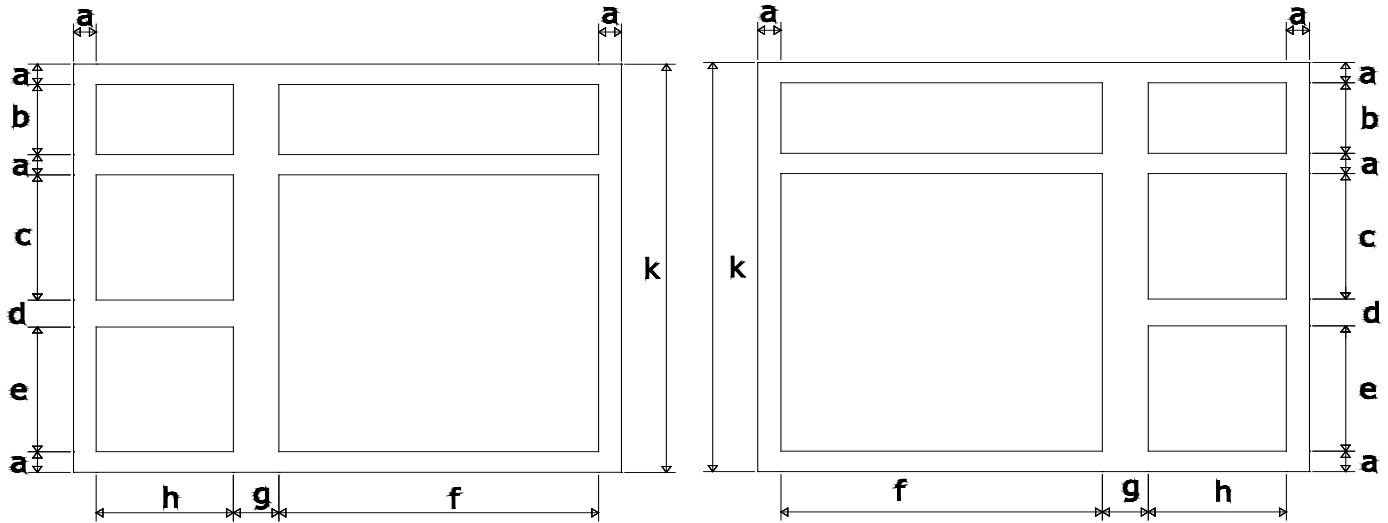

**VDL-V4221D-L**

**VDL-V4221D-R**

- 2 Door / 2 Drawer Vanity
- Door Opening: 21"W x 20 <sup>11</sup>/<sub>32</sub>"H
- Drawer Inner Dimensions: 7 <sup>1</sup>/<sub>8</sub>"W x 16 <sup>3</sup>/<sub>4</sub>"D x 7"H
- Drawer Outer Dimensions: 8 <sup>7</sup>/<sub>16</sub>"W x 18 <sup>1</sup>/<sub>8</sub>"D x 7 <sup>3</sup>/<sub>4</sub>"H
- Door Size: 11 <sup>11</sup>/<sub>16</sub>"W x 22 <sup>1</sup>/<sub>4</sub>"H
- Drawer Head Size: 11 <sup>1</sup>/<sub>2</sub>"W x 11"H
- Large False Drawer Head Size: 23 <sup>1</sup>/<sub>2</sub>"W x 6 <sup>1</sup>/<sub>2</sub>"H
- Small False Drawer Head Size: 11 <sup>1</sup>/<sub>2</sub>"W x 6 <sup>1</sup>/<sub>2</sub>"H
- Cabinet Bottom Panel: 34 <sup>7</sup>/<sub>8</sub>"W x 20"D x <sup>3</sup>/<sub>8</sub>"T
- Toe kick: 36"W x 4 <sup>1</sup>/<sub>2</sub>"H x <sup>1</sup>/<sub>2</sub>"T

a	1 <sup>1</sup> / <sub>2</sub> "
b	5 <sup>5</sup> / <sub>32</sub> "
c	9 <sup>1</sup> / <sub>16</sub> "
d	2"
e	9 <sup>9</sup> / <sub>32</sub> "
f	27"
g	3"
h	9"
k	30"

- Top drawers are a false, non-working drawers

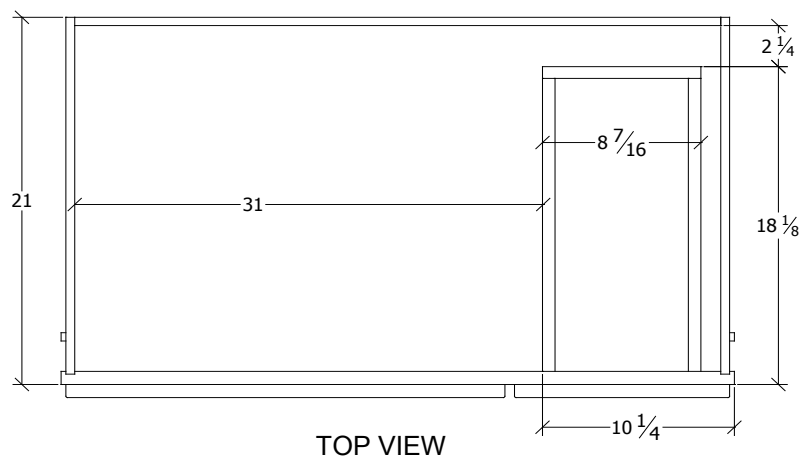

**TOP VIEW**

## **VDL-V4821D**

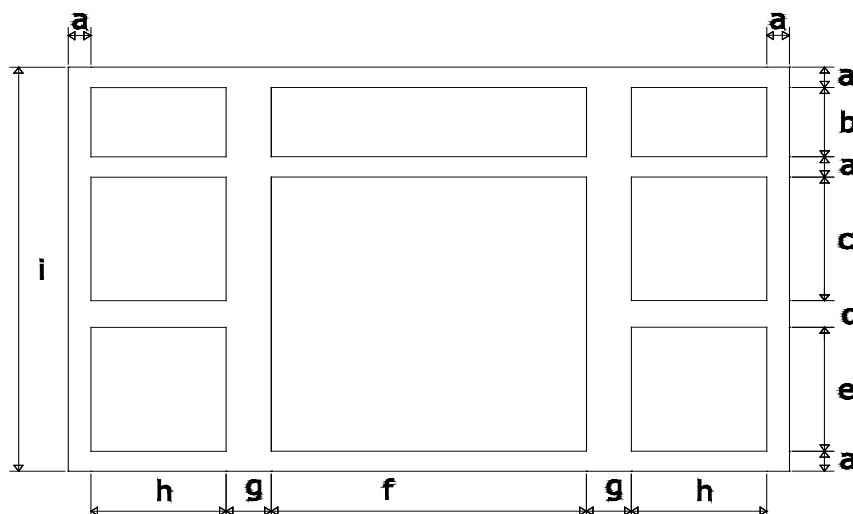

- 2 Door / 4 Drawer Vanity
- Door Opening: 21"W x 20  $\frac{11}{32}$ "H
- Drawer Inner Dimensions: 7  $\frac{1}{8}$ "W x 16  $\frac{3}{4}$ "D x 7"H
- Drawer Outer Dimensions: 8  $\frac{7}{16}$ "W x 18  $\frac{1}{8}$ "D x 7  $\frac{3}{4}$ "H
- Door Size: 11  $\frac{11}{16}$ "W x 22  $\frac{1}{4}$ "H
- Drawer Head Size: 11  $\frac{1}{2}$ "W x 11"H
- Large False Drawer Head Size: 23  $\frac{1}{2}$ "W x 6  $\frac{1}{2}$ "H
- Small False Drawer Head Size: 11  $\frac{1}{2}$ "W x 6  $\frac{1}{2}$ "H
- Cabinet Bottom Panel: 46  $\frac{7}{8}$ "W x 20"D x  $\frac{3}{8}$ "T
- Toe kick: 48"W x 4  $\frac{1}{2}$ "H x  $\frac{1}{2}$ "T

a	1 $\frac{1}{2}$ "
b	5 $\frac{5}{32}$ "
c	9 $\frac{1}{16}$ "
d	2"
e	9 $\frac{9}{32}$ "
f	21"
g	3"
h	9"
i	30"

- Top drawers are a false, non-working drawers

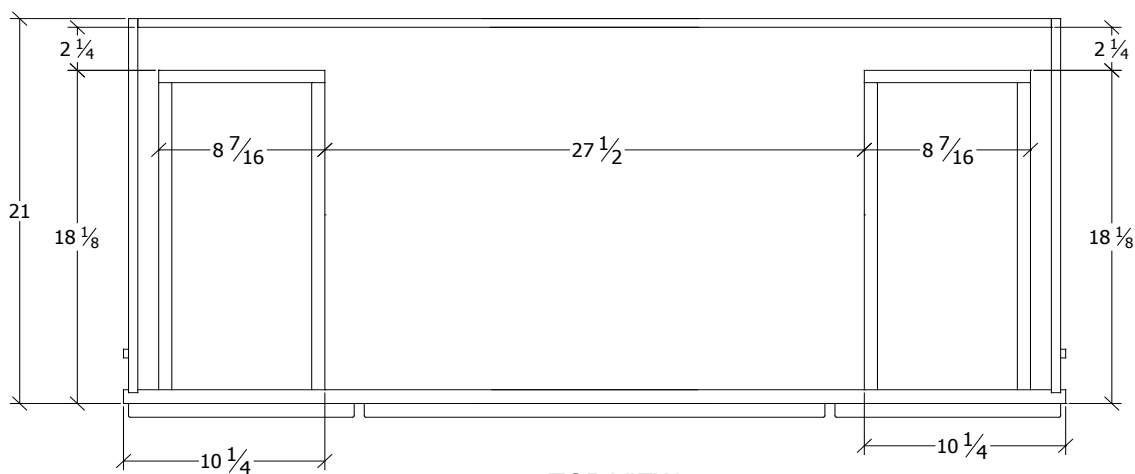

TOP VIEW

## **VDL-VDB1221**

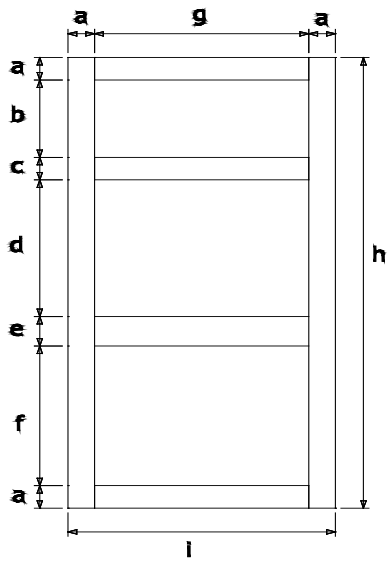

a	1 1/2"
b	5 5/32"
c	1 1/2"
d	9 1/16"
e	2"
f	9 9/32"
g	9"
h	30"
i	12"

- 3 Drawer Base
- Top Drawer Head Size 11 1/2"W x 6 1/2"H
- Bottom Drawer Head Size 11 1/2"W x 11"H
- Top Drawer Inner Dim. 7 1/8"W x 16 3/4"D x 3 1/4"H
- Bottom Drawer Inner Dim. 7 1/8"W x 16 3/4"D x 7"H
- Top Drawer Outer Dim. 8 7/16"W x 18 1/8"D x 4"H
- Bottom Drawer Outer Dim. 8 7/16"W x 18 1/8"D x 7 3/4"H

## **VDL-VDB1521**

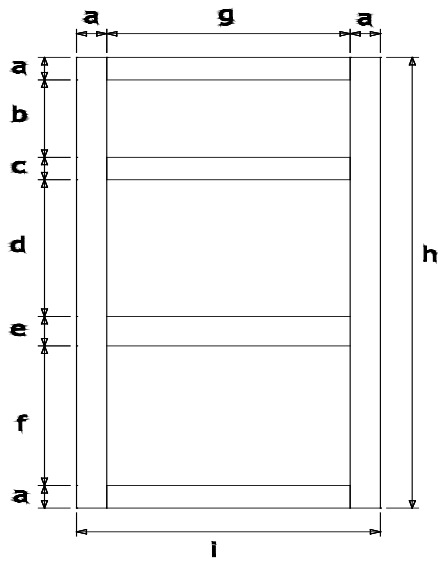

a	1 1/2"
b	5 5/32"
c	1 1/2"
d	9 1/16"
e	2"
f	9 9/32"
g	12"
h	30"
i	15"

- 3 Drawer Base
- Top Drawer Head Size 14 1/2"W x 6 1/2"H
- Bottom Drawer Head Size 14 1/2"W x 11"H
- Top Drawer Inner Dim. 10 1/8"W x 16 3/4"D x 3 1/4"H
- Bottom Drawer Inner Dim. 10 1/8"W x 16 3/4"D x 7"H
- Top Drawer Outer Dim. 11 7/16"W x 18 1/8"D x 4"H
- Bottom Drawer Outer Dim. 11 7/16"W x 18 1/8"D x 7 3/4"H

## **VDL-VDB1821**

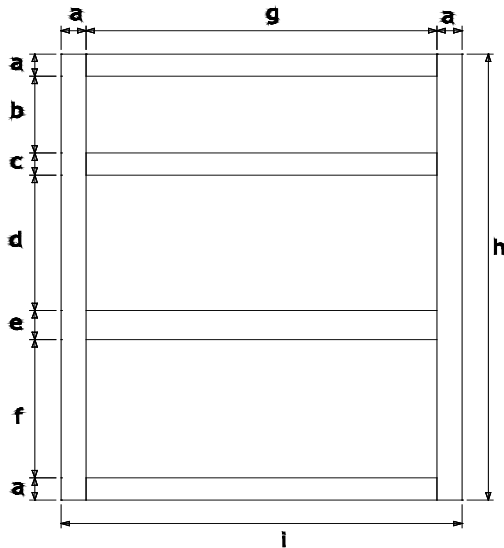

a	1 1/2"
b	5 5/32"
c	1 1/2"
d	9 1/16"
e	2"
f	9 9/32"
g	15"
h	30"
i	18"

- 3 Drawer Base
- Top Drawer Head Size 17 1/2"W x 6 1/2"H
- Bottom Drawer Head Size 17 1/2"W x 11"H
- Top Drawer Inner Dim. 13 1/8"W x 16 3/4"D x 3 1/4"H
- Bottom Drawer Inner Dim. 13 1/8"W x 16 3/4"D x 7"H
- Top Drawer Outer Dim. 14 7/16"W x 18 1/8"D x 4"H
- Bottom Drawer Outer Dim. 14 7/16"W x 18 1/8"D x 7 3/4"H

## **VDL-VLC1884**

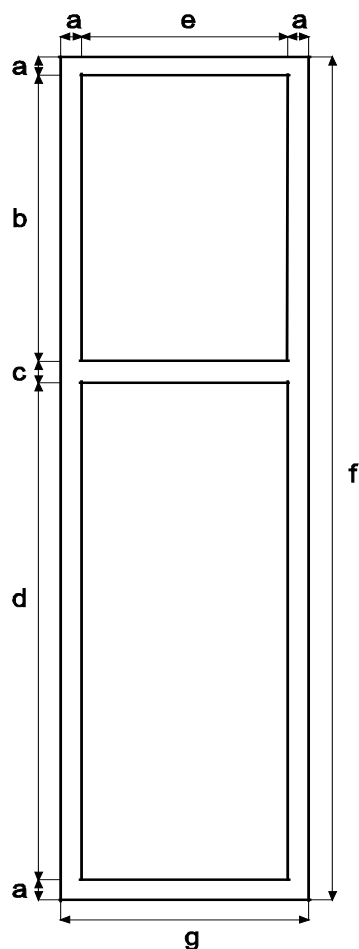

a	1 1/2"
b	27 3/4"
c	1 1/2"
d	47 1/4"
e	15"
f	79 1/2"
g	18"

- 2 Door Linen Closet
- Upper Inner Dimensions: 16 1/2"W x 28 1/8"H x 19 3/4"D
- Bottom Inner Dimensions: 16 1/2"W x 48 1/4"H x 19 3/4"D
- Upper Door Size: 17 1/2"W x 28 3/4"H
- Bottom Door Size: 17 1/2"W x 49 1/4"H
- Shelf Size:\* 16 5/16"W x 19 1/2"D

\* VLC1884 has 3 adjustable selves, 1 behind top door and 2 behind bottom door

- Doors are reversible
- Matching toe kick

## Norwich Slab (VNS)

### General Specifications:

- Material: Frame and door are solid maple, cabinet box is plywood
- Finish: Light Gray Paint
- Interior: Natural maple finish
- Door design: Full overlay
- Door panel:  $\frac{3}{16}$ " MDF recessed panel
- Drawer head design: Slab
- Hardware: Not included

### Cabinet Specifications:

- Cabinet height: 34  $\frac{1}{2}$ "
- Vanity depth: 21"
- Face frame:  $\frac{3}{4}$ " x 1  $\frac{1}{2}$ " Mortise & Tenon
- Side panels:  $\frac{1}{2}$ " plywood with wood veneer on both sides
- Back panel:  $\frac{1}{2}$ " plywood, open back for easy plumbing installation
- Bottom panel:  $\frac{3}{8}$ " plywood with wood veneer on one side
- Toe kick:  $\frac{1}{2}$ " x 4  $\frac{1}{2}$ " plywood finished to match
- Center style: There is no center style on double door units
- Hinge: Soft closing, concealed cup hinge with a 110 degree opening and 3-dimensional adjustment (side, depth and height adjustment)

### Drawer Construction:

- Drawer design: Dovetail drawer
- Drawer sides:  $\frac{3}{4}$ " solid wood
- Drawer bottom:  $\frac{3}{8}$ " plywood with wood veneer
- Drawer glides: Under mount, full extension, soft closing glides
- Availability: Drawers are available on the left and right
- Upgrade: BLUM glides available

### Door Style:

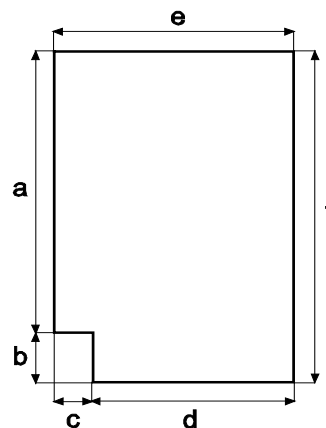
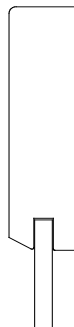
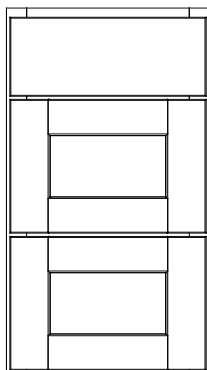

a	30"
b	4 $\frac{1}{2}$ "
c	2 $\frac{3}{8}$ "
d	18"
e	20 $\frac{3}{8}$ "
f	34 $\frac{1}{2}$ "

### Side Panel Dimensions:



**VNS-MR3036**

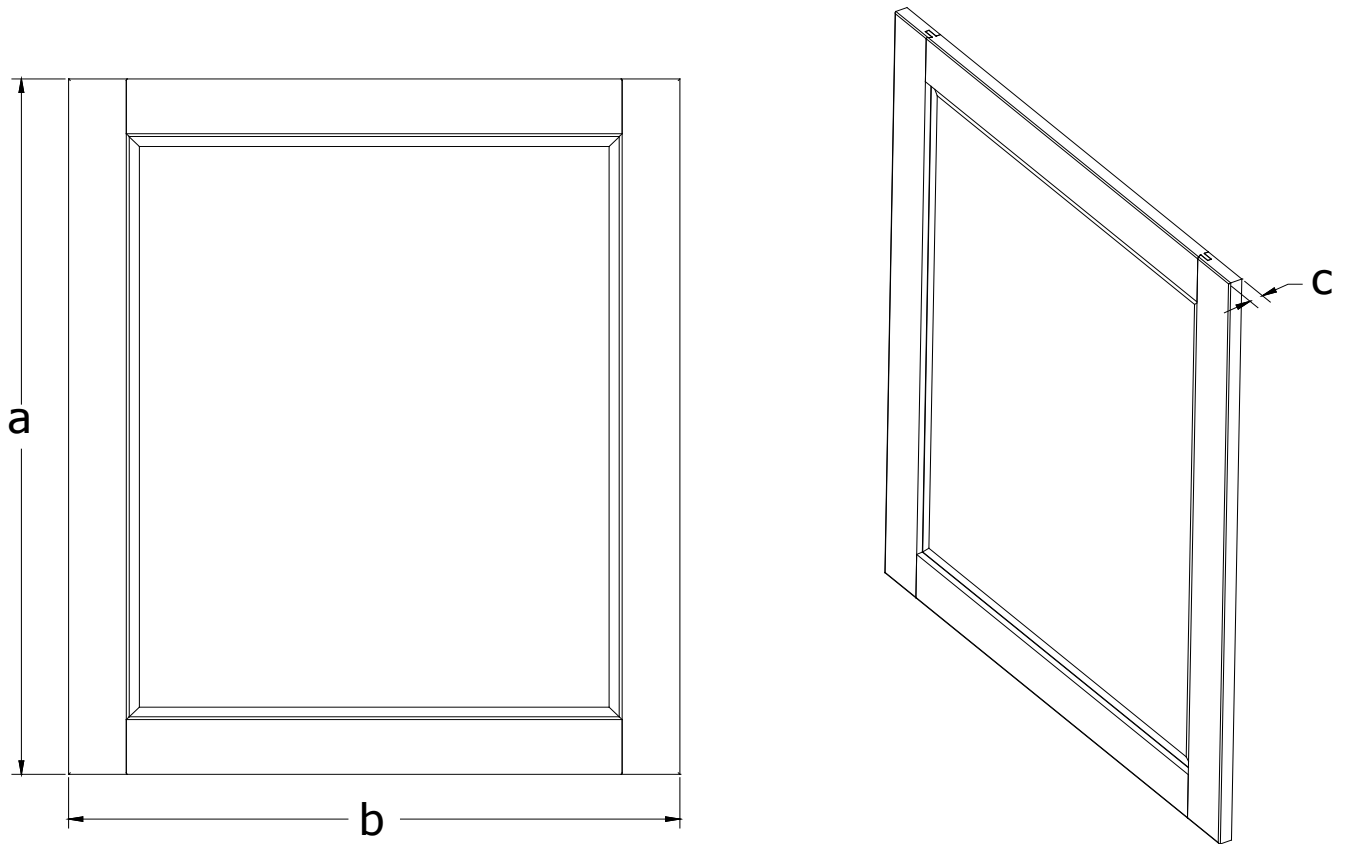

a	36"
b	30"
c	$\frac{3}{4}$ "

Glass Dimensions: 25  $\frac{1}{8}$ "W x 31  $\frac{1}{8}$ "H

- Mirror glass is beveled

## VNS-V2421B

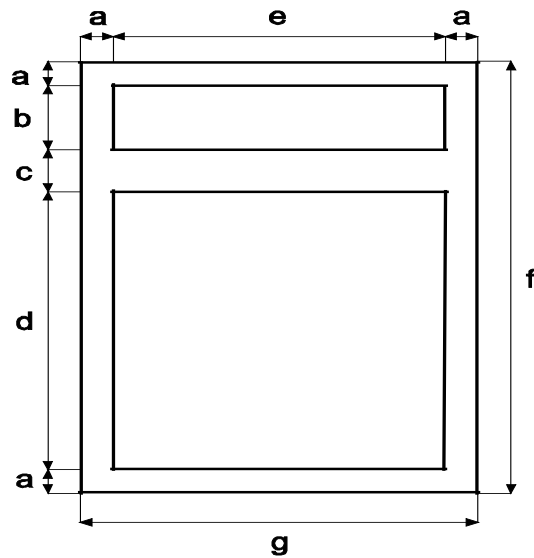

a	1 1/2"
b	5 5/32"
c	1 1/2"
d	20 11/32"
e	21"
f	30"
g	24"

- 2 Door Vanity
- Door Opening: 21"W x 20 11/32"H
- Cabinet Inner Dimensions: 22 1/2"W x 19 3/4"D x 28 3/4"H
- Door Size: 11 11/16"W x 22 1/4"H
- False Drawer Head Size: 23 1/2"W x 6 1/2"H
- Cabinet Bottom Panel: 22 7/8"W x 20"D x 3/8"T
- Toe kick: 24"W x 4 1/2"H x 1/2"T

## VNS-V3021B

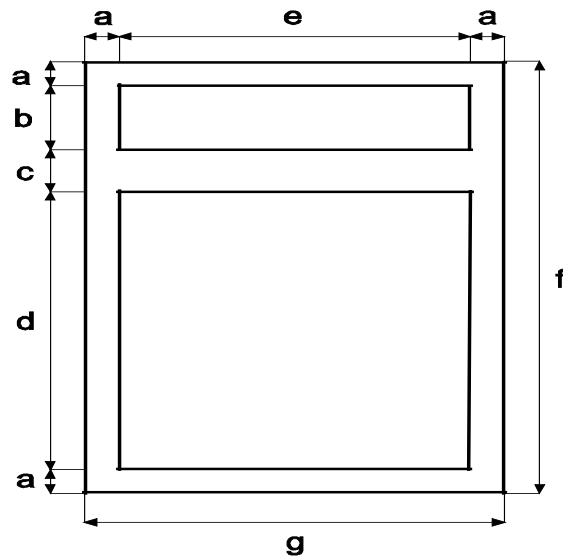

a	1 1/2"
b	5 5/32"
c	1 1/2"
d	20 11/32"
e	27"
f	30"
g	30"

- 2 Door Vanity
- Door Opening: 27"W x 20 11/32"H
- Cabinet Inner Dimensions: 28 1/2"W x 19 3/4"D x 28 3/4"H
- Door Size: 14 11/16"W x 22 1/4"H
- False Drawer Head Size: 29 1/2"W x 6 1/2"H
- Cabinet Bottom Panel: 28 7/8"W x 20"D x 3/8"T
- Toe kick: 30"W x 4 1/2"H x 1/2"T

## VNS-V3621

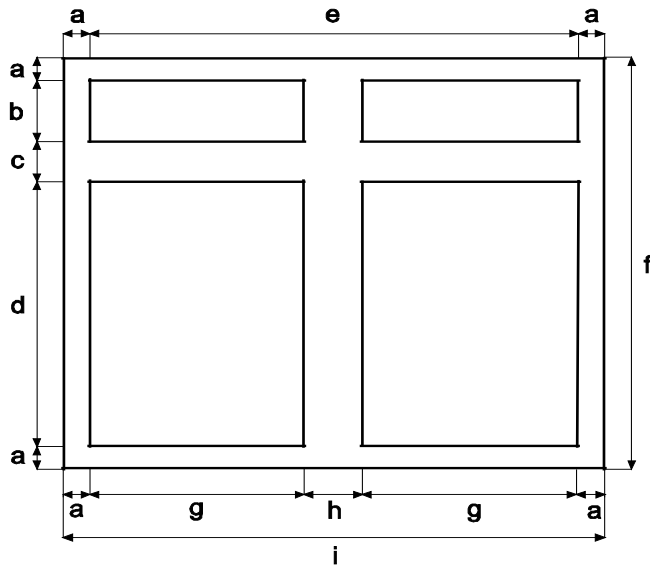

a	1 1/2"
b	5 5/32"
c	1 1/2"
d	20 11/32"
e	33"
f	30"
g	15"
h	3"
i	36"

- 2 Door Vanity
- Door Opening: 15"W x 20 11/32"H
- Cabinet Inner Dimensions: 34 1/2"W x 19 3/4"D x 28 3/4"H
- Door Size: 17 1/2"W x 22 1/4"H
- False Drawer Head Size: 17 1/2"W x 6 1/2"H
- Cabinet Bottom Panel: 34 7/8"W x 20"D x 3/8"T
- Toe kick: 36"W x 4 1/2"H x 1/2"T

## VNS-V4221

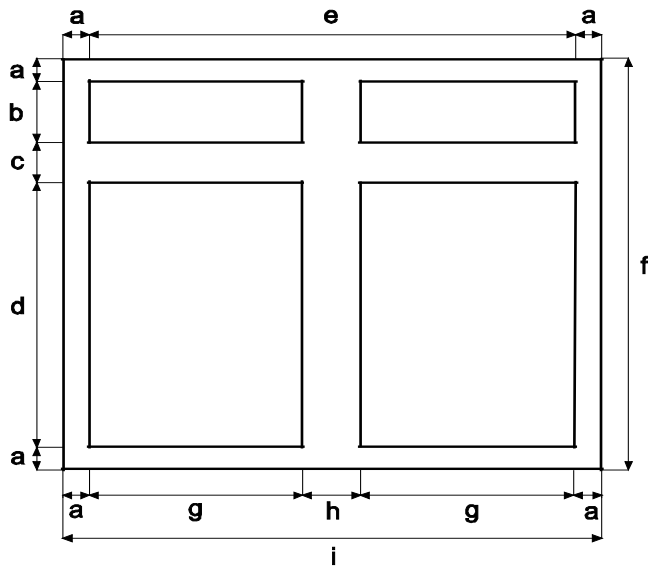

a	1 1/2"
b	5 5/32"
c	1 1/2"
d	20 11/32"
e	39"
f	30"
g	18"
h	3"
i	42"

- 2 Door Vanity
- Door Opening: 18"W x 20 11/32"H
- Cabinet Inner Dimensions: 40 1/2"W x 19 3/4"D x 28 3/4"H
- Door Size: 20 1/2"W x 22 1/4"H
- False Drawer Head Size: 20 1/2"W x 6 1/2"H
- Cabinet Bottom Panel: 40 7/8"W x 20"D x 3/8"T
- Toe kick: 42"W x 4 1/2"H x 1/2"T

## VNS-V3021D

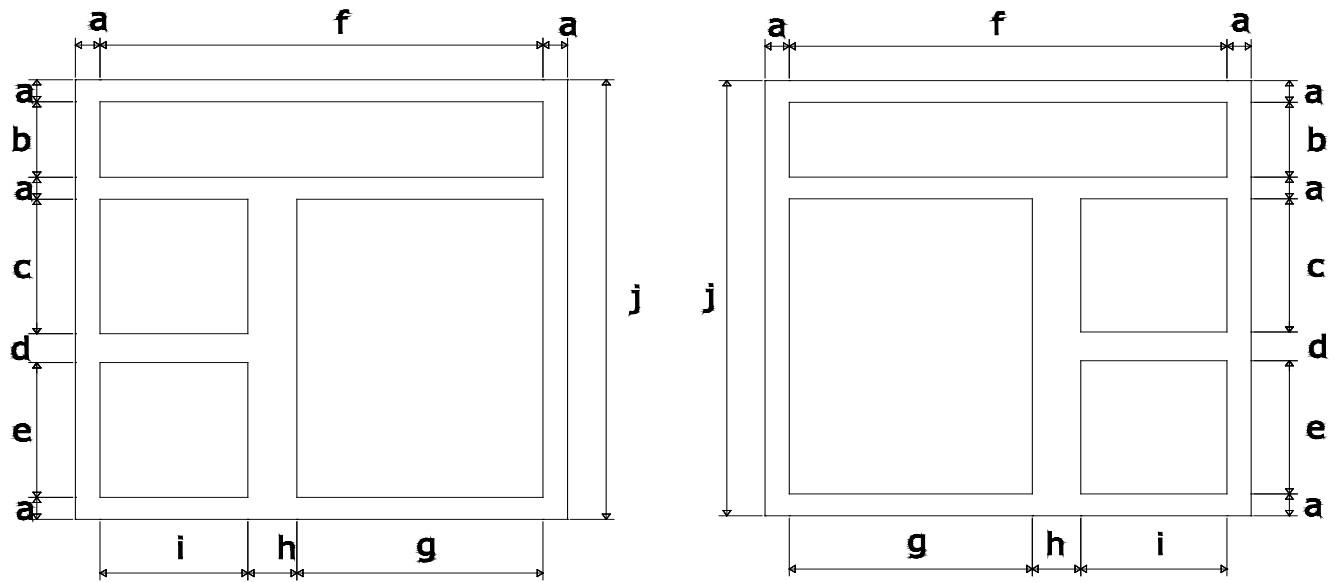

### VNS-V3021D-L

- 1 Door / 2 Drawer Vanity
- Door Opening: 15"W x 20 <sup>11</sup>/<sub>32</sub>"H
- Drawer Inner Dimensions: 7 <sup>1</sup>/<sub>8</sub>"W x 16 <sup>3</sup>/<sub>4</sub>"D x 7"H
- Drawer Outer Dimensions: 8 <sup>7</sup>/<sub>16</sub>"W x 18 <sup>1</sup>/<sub>8</sub>"D x 7 <sup>3</sup>/<sub>4</sub>"H
- Door Size: 17 <sup>1</sup>/<sub>2</sub>"W x 22 <sup>1</sup>/<sub>4</sub>"H
- Drawer Head Size: 11 <sup>1</sup>/<sub>2</sub>"W x 11"H
- False Drawer Head Size: 29 <sup>1</sup>/<sub>2</sub>"W x 6 <sup>1</sup>/<sub>2</sub>"H
- Cabinet Bottom Panel: 28 <sup>7</sup>/<sub>8</sub>"W x 20"D x <sup>3</sup>/<sub>8</sub>"T
- Toe kick: 30"W x 4 <sup>1</sup>/<sub>2</sub>"H x <sup>1</sup>/<sub>2</sub>"T

### VNS-V3021D-R

a	1 <sup>1</sup> / <sub>2</sub> "
b	5 <sup>5</sup> / <sub>32</sub> "
c	9 <sup>1</sup> / <sub>16</sub> "
d	2"
e	9 <sup>9</sup> / <sub>32</sub> "
f	27"
g	15"
h	3"
i	9"
j	30"

- Top drawer is a false, non-working drawer

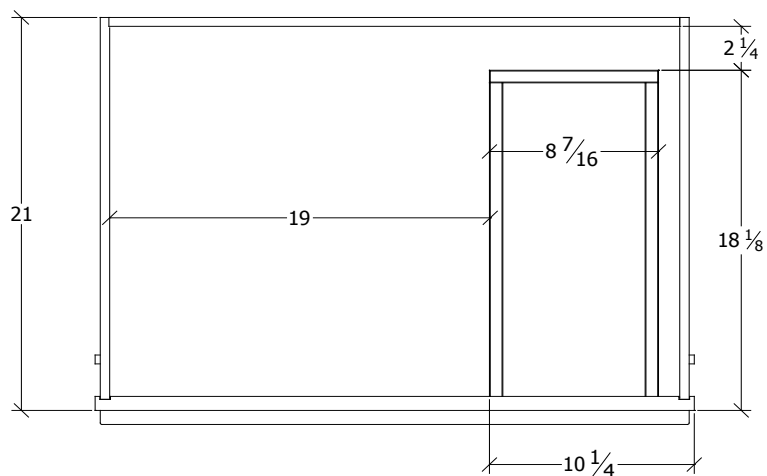

## VNS-V3621D

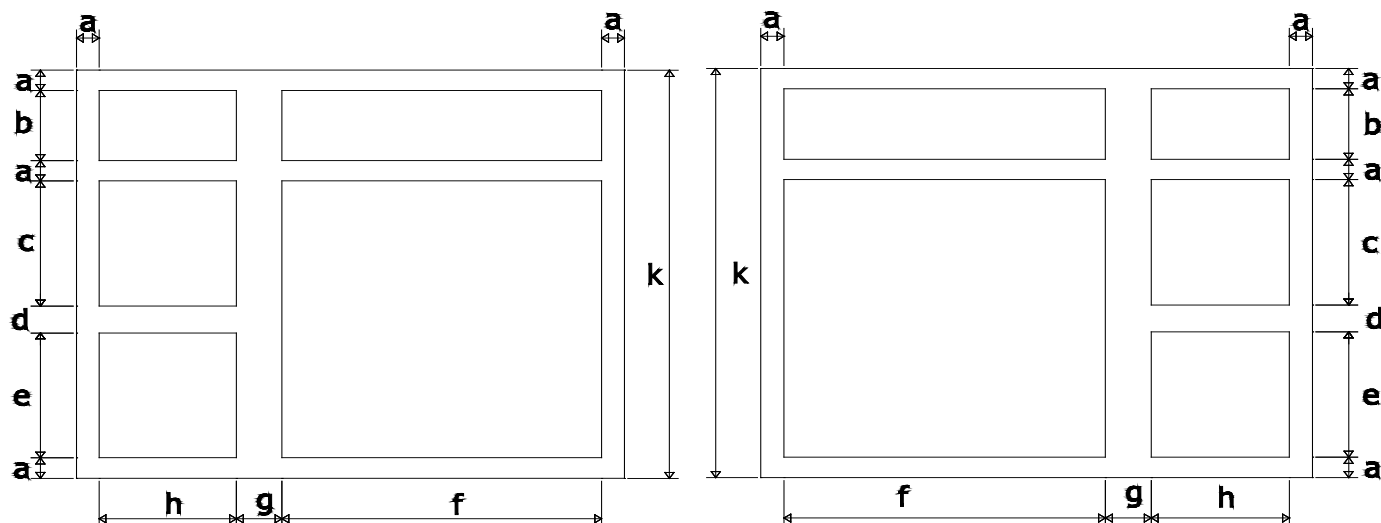

**VNS-V3621D-L**

**VNS-V3621D-R**

- 2 Door / 2 Drawer Vanity
- Door Opening: 21"W x 20 <sup>11</sup>/<sub>32</sub>"H
- Drawer Inner Dimensions: 7 <sup>1</sup>/<sub>8</sub>"W x 16 <sup>3</sup>/<sub>4</sub>"D x 7"H
- Drawer Outer Dimensions: 8 <sup>7</sup>/<sub>16</sub>"W x 18 <sup>1</sup>/<sub>8</sub>"D x 7 <sup>3</sup>/<sub>4</sub>"H
- Door Size: 11 <sup>11</sup>/<sub>16</sub>"W x 22 <sup>1</sup>/<sub>4</sub>"H
- Drawer Head Size: 11 <sup>1</sup>/<sub>2</sub>"W x 11"H
- Large False Drawer Head Size: 23 <sup>1</sup>/<sub>2</sub>"W x 6 <sup>1</sup>/<sub>2</sub>"H
- Small False Drawer Head Size: 11 <sup>1</sup>/<sub>2</sub>"W x 6 <sup>1</sup>/<sub>2</sub>"H
- Cabinet Bottom Panel: 34 <sup>7</sup>/<sub>8</sub>"W x 20"D x <sup>3</sup>/<sub>8</sub>"T
- Toe kick: 36"W x 4 <sup>1</sup>/<sub>2</sub>"H x <sup>1</sup>/<sub>2</sub>"T

a	1 <sup>1</sup> / <sub>2</sub> "
b	5 <sup>5</sup> / <sub>32</sub> "
c	9 <sup>1</sup> / <sub>16</sub> "
d	2"
e	9 <sup>9</sup> / <sub>32</sub> "
f	21"
g	3"
h	9"
k	30"

- Top drawers are a false, non-working drawers

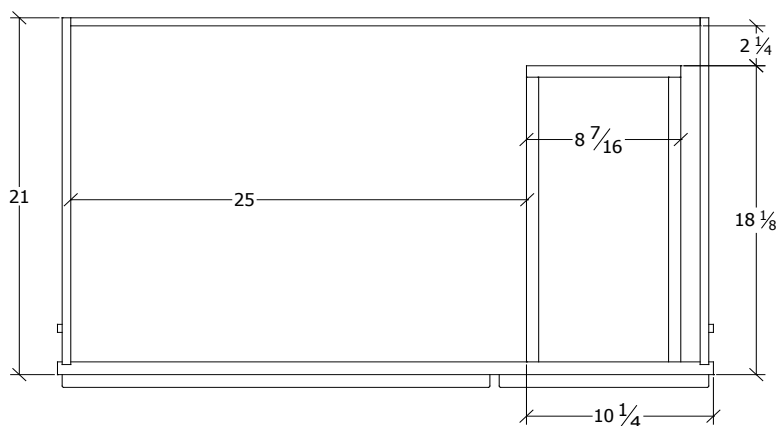

**TOP VIEW**

## VNS-V4221D

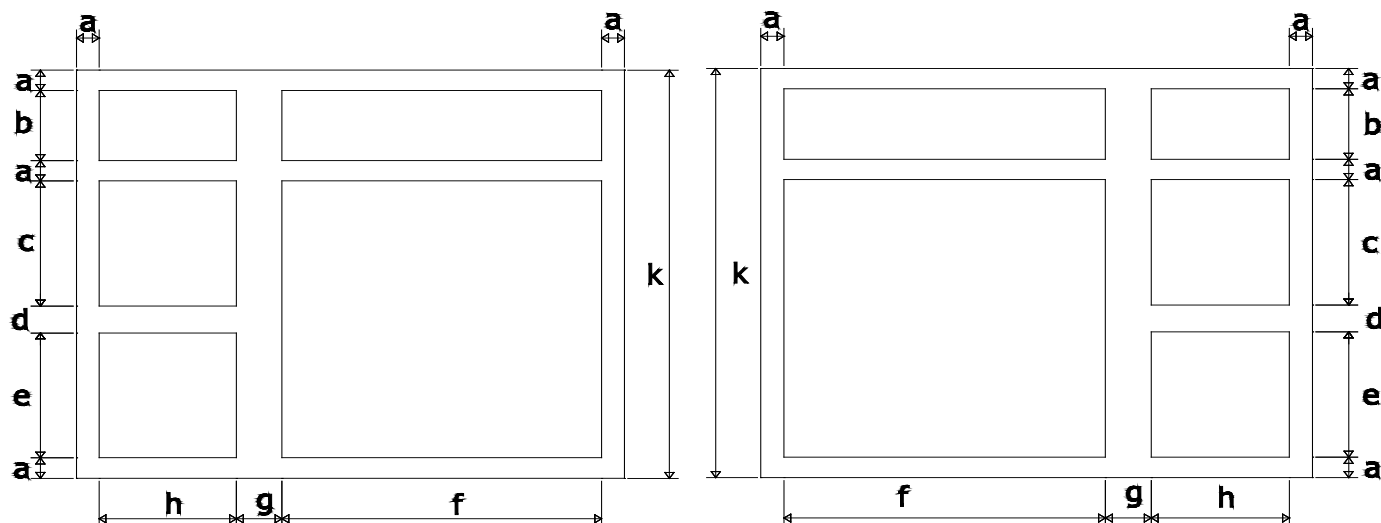

**VNS-V4221D-L**

**VNS-V4221D-R**

- 2 Door / 2 Drawer Vanity
- Door Opening: 21"W x 20 <sup>11</sup>/<sub>32</sub>"H
- Drawer Inner Dimensions: 7 <sup>1</sup>/<sub>8</sub>"W x 16 <sup>3</sup>/<sub>4</sub>"D x 7"H
- Drawer Outer Dimensions: 8 <sup>7</sup>/<sub>16</sub>"W x 18 <sup>1</sup>/<sub>8</sub>"D x 7 <sup>3</sup>/<sub>4</sub>"H
- Door Size: 11 <sup>11</sup>/<sub>16</sub>"W x 22 <sup>1</sup>/<sub>4</sub>"H
- Drawer Head Size: 11 <sup>1</sup>/<sub>2</sub>"W x 11"H
- Large False Drawer Head Size: 23 <sup>1</sup>/<sub>2</sub>"W x 6 <sup>1</sup>/<sub>2</sub>"H
- Small False Drawer Head Size: 11 <sup>1</sup>/<sub>2</sub>"W x 6 <sup>1</sup>/<sub>2</sub>"H
- Cabinet Bottom Panel: 34 <sup>7</sup>/<sub>8</sub>"W x 20"D x <sup>3</sup>/<sub>8</sub>"T
- Toe kick: 36"W x 4 <sup>1</sup>/<sub>2</sub>"H x <sup>1</sup>/<sub>2</sub>"T

a	1 <sup>1</sup> / <sub>2</sub> "
b	5 <sup>5</sup> / <sub>32</sub> "
c	9 <sup>1</sup> / <sub>16</sub> "
d	2"
e	9 <sup>9</sup> / <sub>32</sub> "
f	27"
g	3"
h	9"
k	30"

- Top drawers are a false, non-working drawers

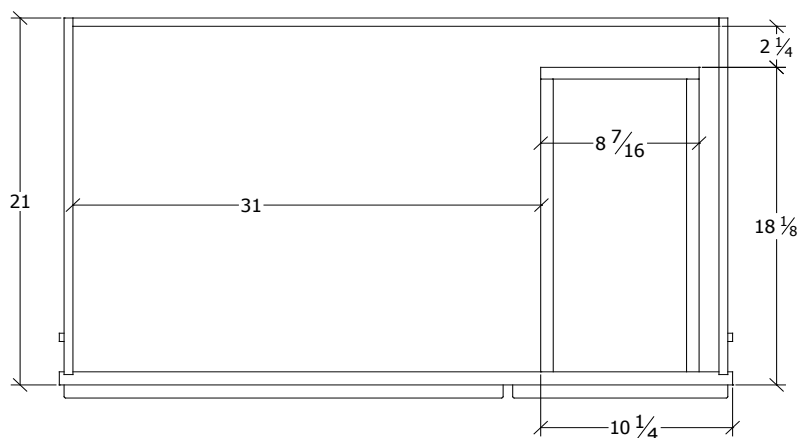

**TOP VIEW**



## VNS-V4821D

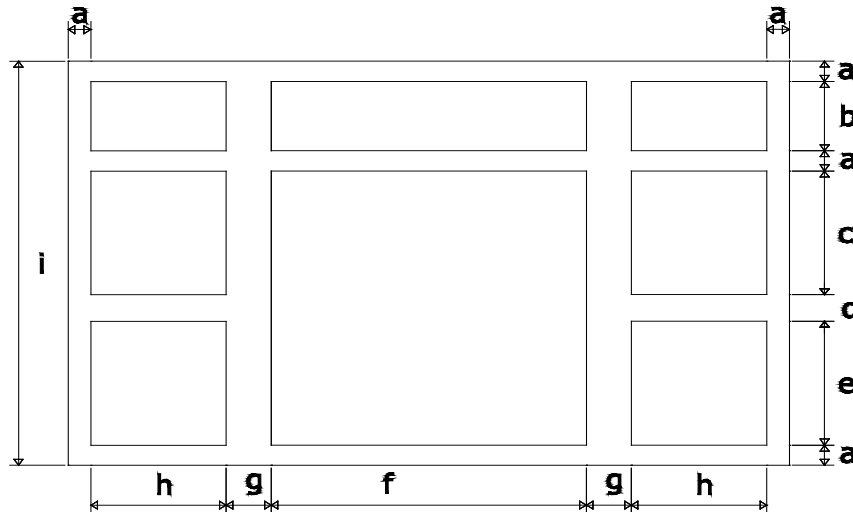

- 2 Door / 4 Drawer Vanity
- Door Opening: 21"W x 20  $\frac{11}{32}$ "H
- Drawer Inner Dimensions: 7  $\frac{1}{8}$ "W x 16  $\frac{3}{4}$ "D x 7"H
- Drawer Outer Dimensions: 8  $\frac{7}{16}$ "W x 18  $\frac{1}{8}$ "D x 7  $\frac{3}{4}$ "H
- Door Size: 11  $\frac{11}{16}$ "W x 22  $\frac{1}{4}$ "H
- Drawer Head Size: 11  $\frac{1}{2}$ "W x 11"H
- Large False Drawer Head Size: 23  $\frac{1}{2}$ "W x 6  $\frac{1}{2}$ "H
- Small False Drawer Head Size: 11  $\frac{1}{2}$ "W x 6  $\frac{1}{2}$ "H
- Cabinet Bottom Panel: 46  $\frac{7}{8}$ "W x 20"D x  $\frac{3}{8}$ "T
- Toe kick: 48"W x 4  $\frac{1}{2}$ "H x  $\frac{1}{2}$ "T

a	1 $\frac{1}{2}$ "
b	5 $\frac{5}{32}$ "
c	9 $\frac{1}{16}$ "
d	2"
e	9 $\frac{9}{32}$ "
f	21"
g	3"
h	9"
i	30"

- Top drawers are a false, non-working drawers

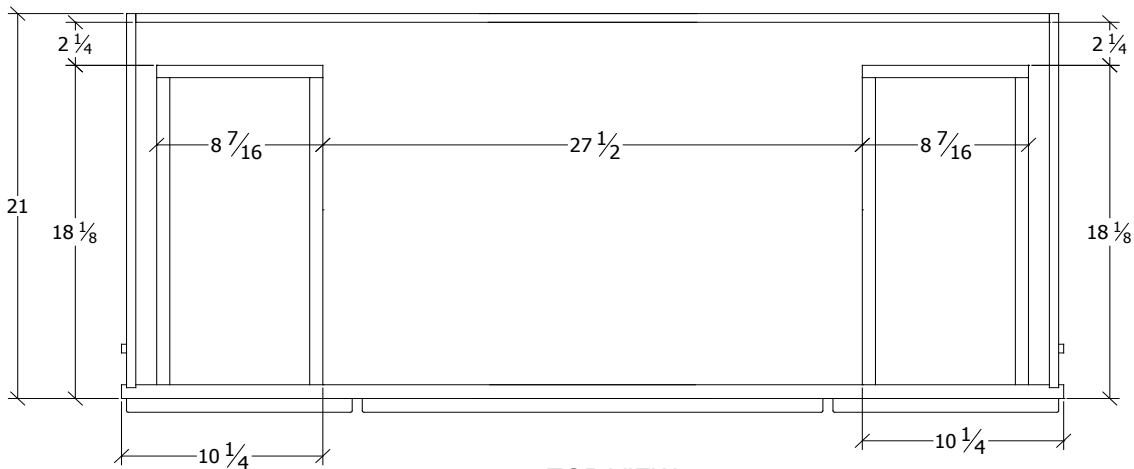

TOP VIEW

## VNS-VDB1221

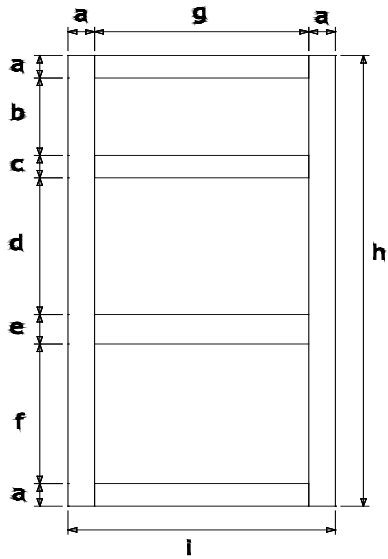

a	1 1/2"
b	5 5/32"
c	1 1/2"
d	9 1/16"
e	2"
f	9 9/32"
g	9"
h	30"
i	12"

- 3 Drawer Base
- Top Drawer Head Size 11 1/2"W x 6 1/2"H
- Bottom Drawer Head Size 11 1/2"W x 11"H
- Top Drawer Inner Dim. 7 1/8"W x 16 3/4"D x 3 1/4"H
- Bottom Drawer Inner Dim. 7 1/8"W x 16 3/4"D x 7"H
- Top Drawer Outer Dim. 8 7/16"W x 18 1/8"D x 4"H
- Bottom Drawer Outer Dim. 8 7/16"W x 18 1/8"D x 7 3/4"H

## VNS-VDB1521

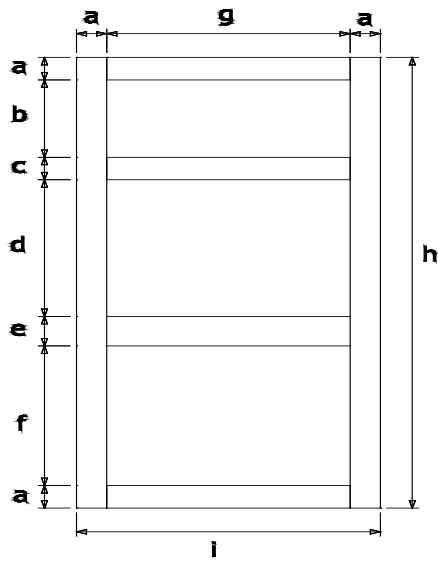

a	1 1/2"
b	5 5/32"
c	1 1/2"
d	9 1/16"
e	2"
f	9 9/32"
g	12"
h	30"
i	15"

- 3 Drawer Base
- Top Drawer Head Size 14 1/2"W x 6 1/2"H
- Bottom Drawer Head Size 14 1/2"W x 11"H
- Top Drawer Inner Dim. 10 1/8"W x 16 3/4"D x 3 1/4"H
- Bottom Drawer Inner Dim. 10 1/8"W x 16 3/4"D x 7"H
- Top Drawer Outer Dim. 11 7/16"W x 18 1/8"D x 4"H
- Bottom Drawer Outer Dim. 11 7/16"W x 18 1/8"D x 7 3/4"H

## VNS-VDB1821

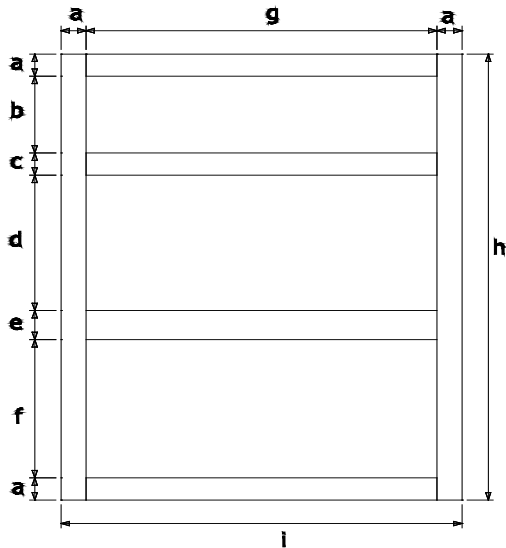

a	1 1/2"
b	5 5/32"
c	1 1/2"
d	9 1/16"
e	2"
f	9 9/32"
g	15"
h	30"
i	18"

- 3 Drawer Base
- Top Drawer Head Size 17 1/2"W x 6 1/2"H
- Bottom Drawer Head Size 17 1/2"W x 11"H
- Top Drawer Inner Dim. 13 1/8"W x 16 3/4"D x 3 1/4"H
- Bottom Drawer Inner Dim. 13 1/8"W x 16 3/4"D x 7"H
- Top Drawer Outer Dim. 14 7/16"W x 18 1/8"D x 4"H
- Bottom Drawer Outer Dim. 14 7/16"W x 18 1/8"D x 7 3/4"H

## VNS-VLC1884

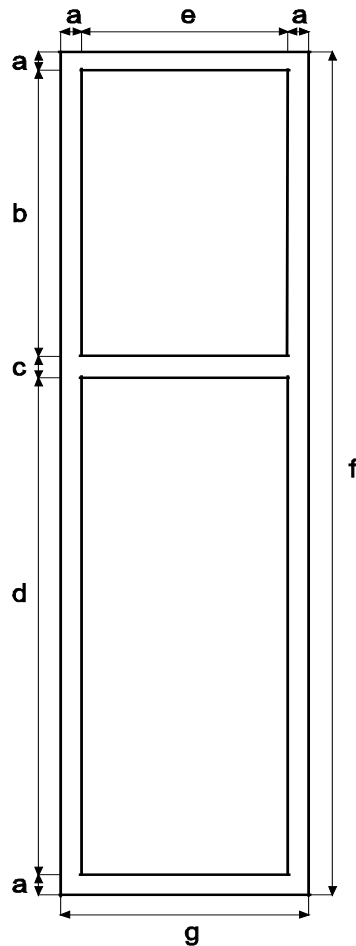

a	1 1/2"
b	27 3/4"
c	1 1/2"
d	47 1/4"
e	15"
f	79 1/2"
g	18"

- 2 Door Linen Closet
- Upper Inner Dimensions: 16 1/2"W x 28 1/8"H x 19 3/4"D
- Bottom Inner Dimensions: 16 1/2"W x 48 1/4"H x 19 3/4"D
- Upper Door Size: 17 1/2"W x 28 3/4"H
- Bottom Door Size: 17 1/2"W x 49 1/4"H
- Shelf Size:\* 16 5/16"W x 19 1/2"D

\* VLC1884 has 3 adjustable selves, 1 behind top door and 2 behind bottom door

- Doors are reversible
- Matching toe kick

## Trenton Slab (VTS)

### General Specifications:

- Material: Frame and door are solid maple, cabinet box is plywood
- Finish: Ivory Paint
- Interior: Natural maple finish
- Door design: Full overlay
- Door panel:  $\frac{3}{16}$ " MDF recessed panel
- Drawer head design: Slab
- Hardware: Not included

### Cabinet Specifications:

- Cabinet height: 34  $\frac{1}{2}$ "
- Vanity depth: 21"
- Face frame:  $\frac{3}{4}$ " x 1  $\frac{1}{2}$ " Mortise & Tenon
- Side panels:  $\frac{1}{2}$ " plywood with wood veneer on both sides
- Back panel:  $\frac{1}{2}$ " plywood, open back for easy plumbing installation
- Bottom panel:  $\frac{3}{8}$ " plywood with wood veneer on one side
- Toe kick:  $\frac{1}{2}$ " x 4  $\frac{1}{2}$ " plywood finished to match
- Center style: There is no center style on double door units
- Hinge: Soft closing, concealed cup hinge with a 110 degree opening and 3-dimensional adjustment (side, depth and height adjustment)

### Drawer Construction:

- Drawer design: Dovetail drawer
- Drawer sides:  $\frac{3}{4}$ " solid wood
- Drawer bottom:  $\frac{3}{8}$ " plywood with wood veneer
- Drawer glides: Under mount, full extension, soft closing glides
- Availability: Drawers are available on the left and right
- Upgrade: BLUM glides available

### Door Style:

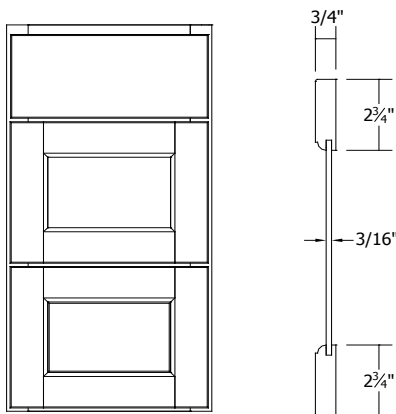

### Side Panel Dimensions:

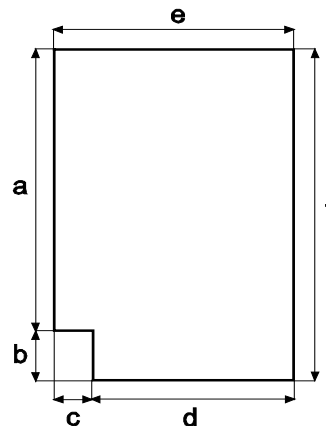

a	30"
b	4 $\frac{1}{2}$ "
c	2 $\frac{3}{8}$ "
d	18"
e	20 $\frac{3}{8}$ "
f	34 $\frac{1}{2}$ "

**VTS-MR3036**

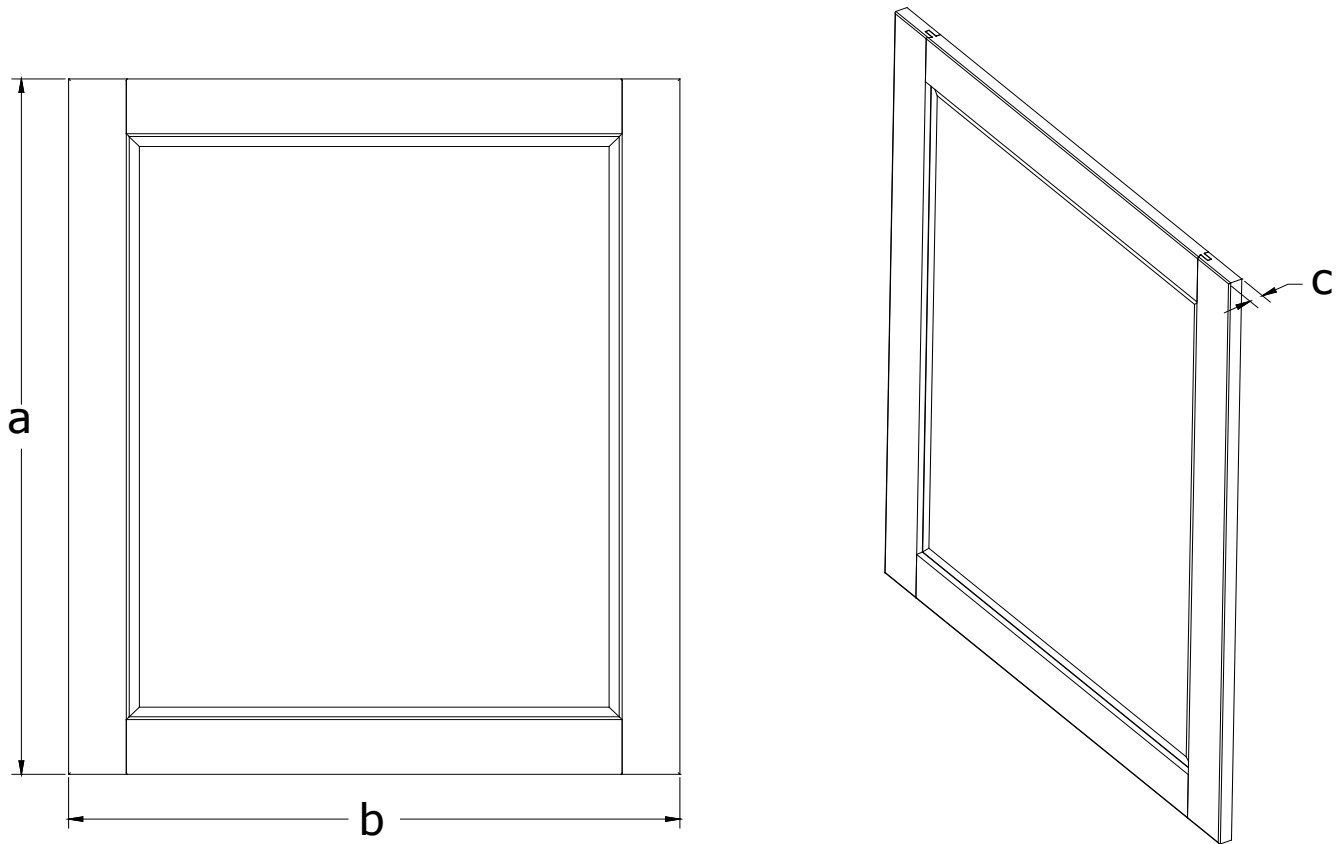

a	36"
b	30"
c	$\frac{3}{4}$ "

Glass Dimensions: 25  $\frac{1}{8}$ "W x 31  $\frac{1}{8}$ "H

- Mirror glass is beveled

## VTS-V2421B

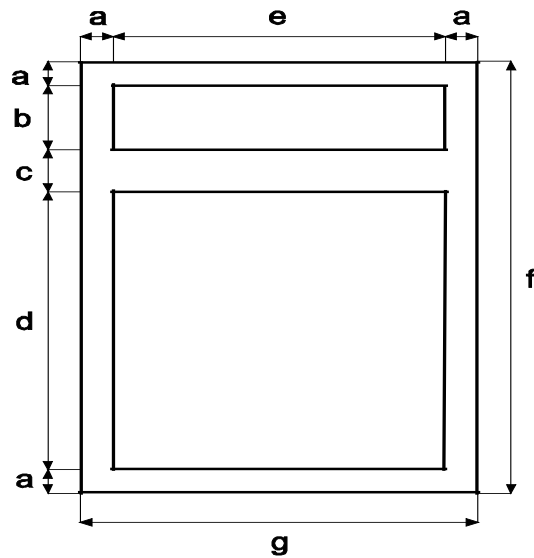

a	1 1/2"
b	5 5/32"
c	1 1/2"
d	20 11/32"
e	21"
f	30"
g	24"

- 2 Door Vanity
- Door Opening: 21"W x 20 11/32"H
- Cabinet Inner Dimensions: 22 1/2"W x 19 3/4"D x 28 3/4"H
- Door Size: 11 11/16"W x 22 1/4"H
- False Drawer Head Size: 23 1/2"W x 6 1/2"H
- Cabinet Bottom Panel: 22 7/8"W x 20"D x 3/8"T
- Toe kick: 24"W x 4 1/2"H x 1/2"T



## VTS-V3021B

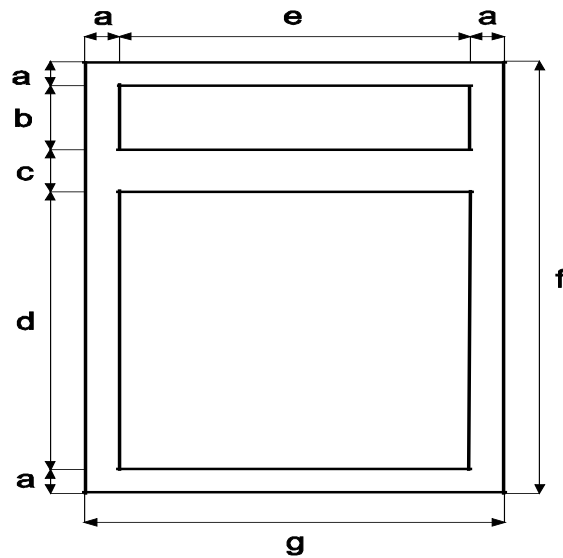

a	1 1/2"
b	5 5/32"
c	1 1/2"
d	20 11/32"
e	27"
f	30"
g	30"

- 2 Door Vanity
- Door Opening: 27"W x 20 11/32"H
- Cabinet Inner Dimensions: 28 1/2"W x 19 3/4"D x 28 3/4"H
- Door Size: 14 11/16"W x 22 1/4"H
- False Drawer Head Size: 29 1/2"W x 6 1/2"H
- Cabinet Bottom Panel: 28 7/8"W x 20"D x 3/8"T
- Toe kick: 30"W x 4 1/2"H x 1/2"T

## **VTs-V3621**

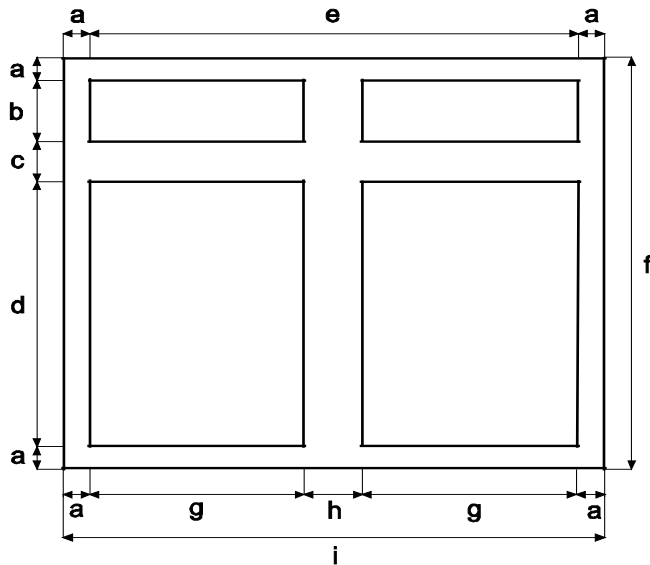

a	1 1/2"
b	5 5/32"
c	1 1/2"
d	20 11/32"
e	33"
f	30"
g	15"
h	3"
i	36"

- 2 Door Vanity
- Door Opening: 15"W x 20 11/32"H
- Cabinet Inner Dimensions: 34 1/2"W x 19 3/4"D x 28 3/4"H
- Door Size: 17 1/2"W x 22 1/4"H
- False Drawer Head Size: 17 1/2"W x 6 1/2"H
- Cabinet Bottom Panel: 34 7/8"W x 20"D x 3/8"T
- Toe kick: 36"W x 4 1/2"H x 1/2"T

## VTS-V4221

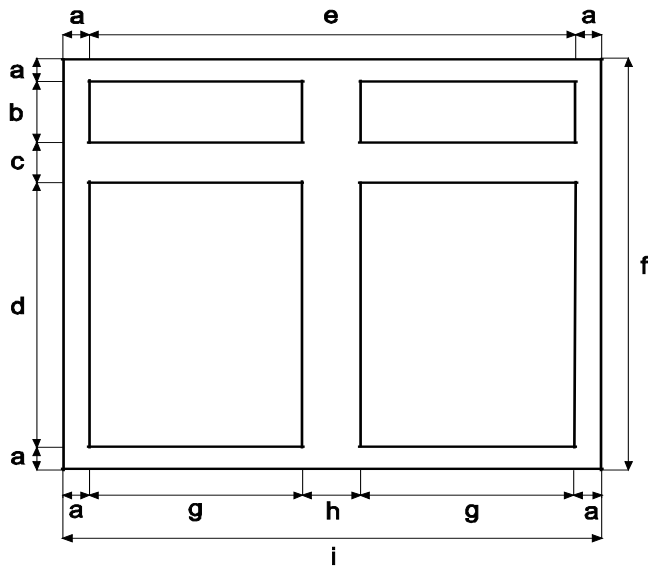

a	1 1/2"
b	5 5/32"
c	1 1/2"
d	20 11/32"
e	39"
f	30"
g	18"
h	3"
i	42"

- 2 Door Vanity
- Door Opening: 18"W x 20 11/32"H
- Cabinet Inner Dimensions: 40 1/2"W x 19 3/4"D x 28 3/4"H
- Door Size: 20 1/2"W x 22 1/4"H
- False Drawer Head Size: 20 1/2"W x 6 1/2"H
- Cabinet Bottom Panel: 40 7/8"W x 20"D x 3/8"T
- Toe kick: 42"W x 4 1/2"H x 1/2"T

## VTS-V3021D

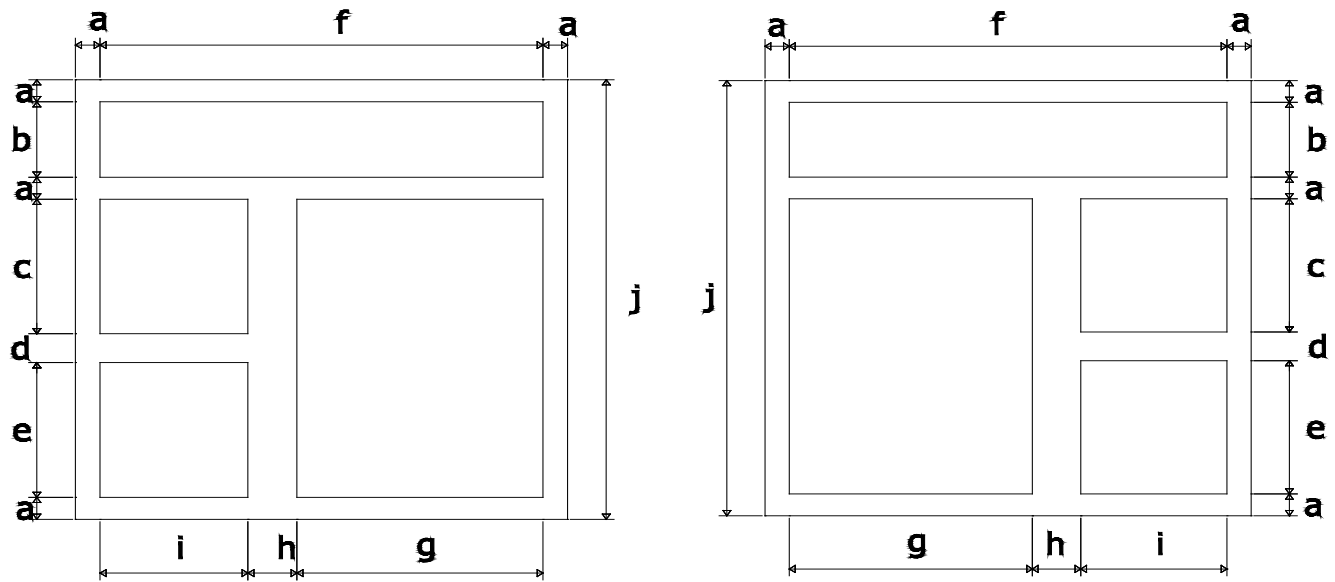

### VTS-V3021D-L

- 1 Door / 2 Drawer Vanity
- Door Opening: 15"W x 20 <sup>11</sup>/<sub>32</sub>"H
- Drawer Inner Dimensions: 7 <sup>1</sup>/<sub>8</sub>"W x 16 <sup>3</sup>/<sub>4</sub>"D x 7"H
- Drawer Outer Dimensions: 8 <sup>7</sup>/<sub>16</sub>"W x 18 <sup>1</sup>/<sub>8</sub>"D x 7 <sup>3</sup>/<sub>4</sub>"H
- Door Size: 17 <sup>1</sup>/<sub>2</sub>"W x 22 <sup>1</sup>/<sub>4</sub>"H
- Drawer Head Size: 11 <sup>1</sup>/<sub>2</sub>"W x 11"H
- False Drawer Head Size: 29 <sup>1</sup>/<sub>2</sub>"W x 6 <sup>1</sup>/<sub>2</sub>"H
- Cabinet Bottom Panel: 28 <sup>7</sup>/<sub>8</sub>"W x 20"D x <sup>3</sup>/<sub>8</sub>"T
- Toe kick: 30"W x 4 <sup>1</sup>/<sub>2</sub>"H x <sup>1</sup>/<sub>2</sub>"T

### VTS-V3021D-R

a	1 <sup>1</sup> / <sub>2</sub> "
b	5 <sup>5</sup> / <sub>32</sub> "
c	9 <sup>1</sup> / <sub>16</sub> "
d	2"
e	9 <sup>9</sup> / <sub>32</sub> "
f	27"
g	15"
h	3"
i	9"
j	30"

- Top drawer is a false, non-working drawer

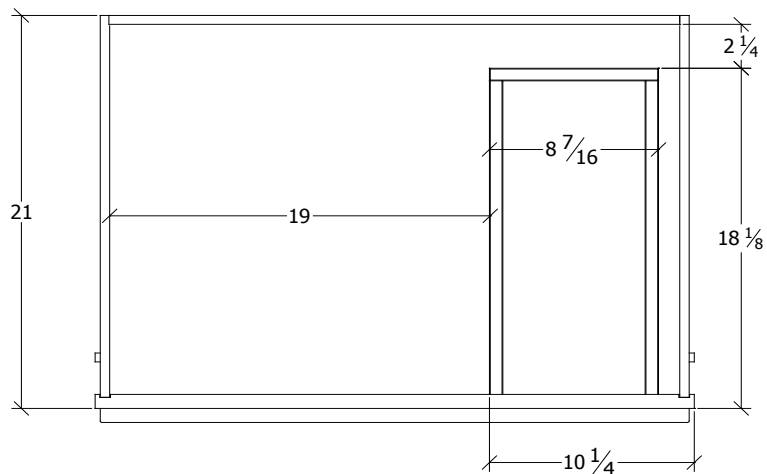

## **VTs-V3621D**

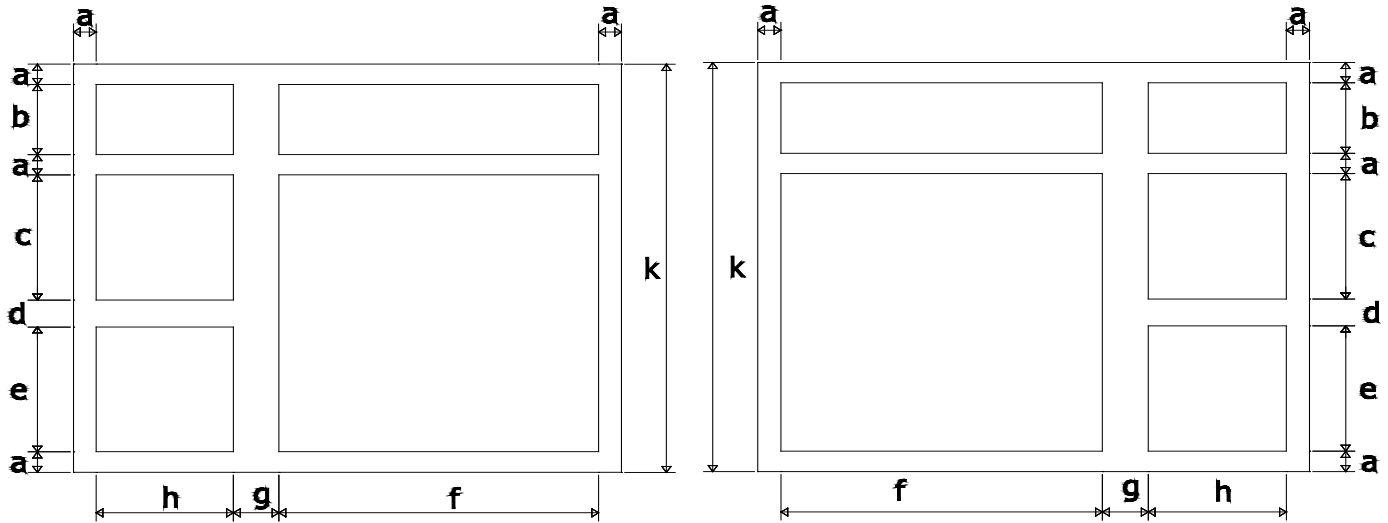

**VTS-V3621D-L**

**VTS-V3621D-R**

- 2 Door / 2 Drawer Vanity
- Door Opening: 21"W x 20 <sup>11</sup>/<sub>32</sub>"H
- Drawer Inner Dimensions: 7 <sup>1</sup>/<sub>8</sub>"W x 16 <sup>3</sup>/<sub>4</sub>"D x 7"H
- Drawer Outer Dimensions: 8 <sup>7</sup>/<sub>16</sub>"W x 18 <sup>1</sup>/<sub>8</sub>"D x 7 <sup>3</sup>/<sub>4</sub>"H
- Door Size: 11 <sup>11</sup>/<sub>16</sub>"W x 22 <sup>1</sup>/<sub>4</sub>"H
- Drawer Head Size: 11 <sup>1</sup>/<sub>2</sub>"W x 11"H
- Large False Drawer Head Size: 23 <sup>1</sup>/<sub>2</sub>"W x 6 <sup>1</sup>/<sub>2</sub>"H
- Small False Drawer Head Size: 11 <sup>1</sup>/<sub>2</sub>"W x 6 <sup>1</sup>/<sub>2</sub>"H
- Cabinet Bottom Panel: 34 <sup>7</sup>/<sub>8</sub>"W x 20"D x <sup>3</sup>/<sub>8</sub>"T
- Toe kick: 36"W x 4 <sup>1</sup>/<sub>2</sub>"H x <sup>1</sup>/<sub>2</sub>"T

a	1 <sup>1</sup> / <sub>2</sub> "
b	5 <sup>5</sup> / <sub>32</sub> "
c	9 <sup>1</sup> / <sub>16</sub> "
d	2"
e	9 <sup>9</sup> / <sub>32</sub> "
f	21"
g	3"
h	9"
k	30"

- Top drawers are a false, non-working drawers

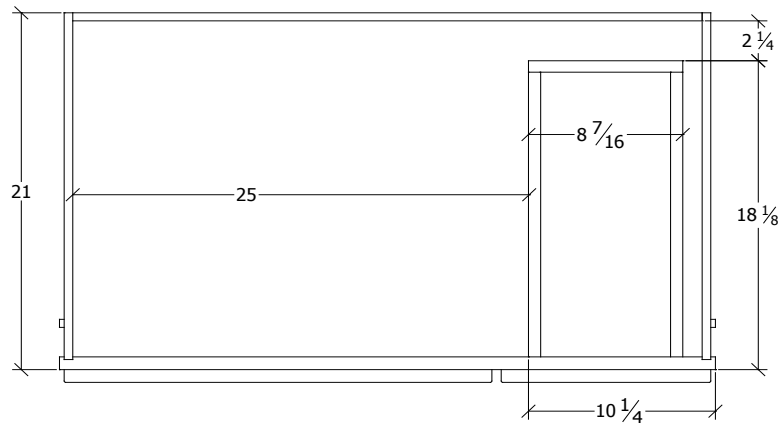

**TOP VIEW**

## **VTs-V4221D**

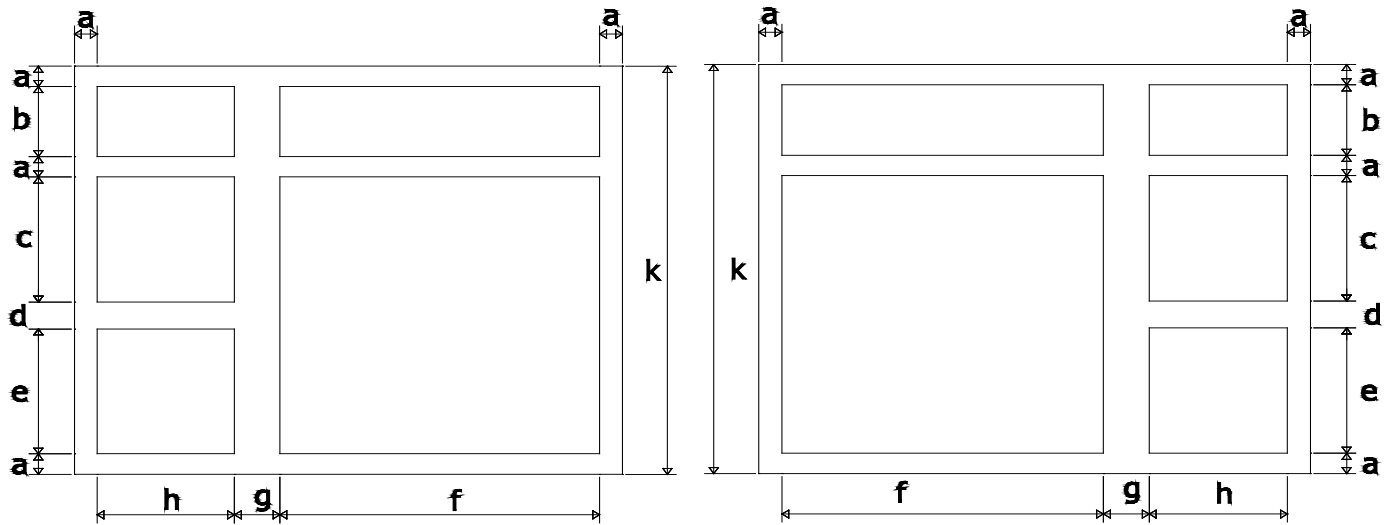

**VTS-V4221D-L**

**VTS-V4221D-R**

- 2 Door / 2 Drawer Vanity
- Door Opening: 21"W x 20 <sup>11</sup>/<sub>32</sub>"H
- Drawer Inner Dimensions: 7 <sup>1</sup>/<sub>8</sub>"W x 16 <sup>3</sup>/<sub>4</sub>"D x 7"H
- Drawer Outer Dimensions: 8 <sup>7</sup>/<sub>16</sub>"W x 18 <sup>1</sup>/<sub>8</sub>"D x 7 <sup>3</sup>/<sub>4</sub>"H
- Door Size: 11 <sup>11</sup>/<sub>16</sub>"W x 22 <sup>1</sup>/<sub>4</sub>"H
- Drawer Head Size: 11 <sup>1</sup>/<sub>2</sub>"W x 11"H
- Large False Drawer Head Size: 23 <sup>1</sup>/<sub>2</sub>"W x 6 <sup>1</sup>/<sub>2</sub>"H
- Small False Drawer Head Size: 11 <sup>1</sup>/<sub>2</sub>"W x 6 <sup>1</sup>/<sub>2</sub>"H
- Cabinet Bottom Panel: 34 <sup>7</sup>/<sub>8</sub>"W x 20"D x <sup>3</sup>/<sub>8</sub>"T
- Toe kick: 36"W x 4 <sup>1</sup>/<sub>2</sub>"H x <sup>1</sup>/<sub>2</sub>"T

a	1 <sup>1</sup> / <sub>2</sub> "
b	5 <sup>5</sup> / <sub>32</sub> "
c	9 <sup>1</sup> / <sub>16</sub> "
d	2"
e	9 <sup>9</sup> / <sub>32</sub> "
f	27"
g	3"
h	9"
k	30"

- Top drawers are a false, non-working drawers

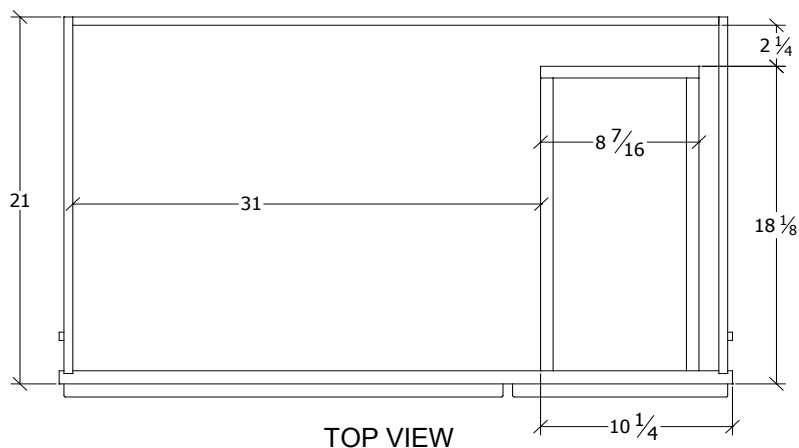

## **VTs-V4821D**

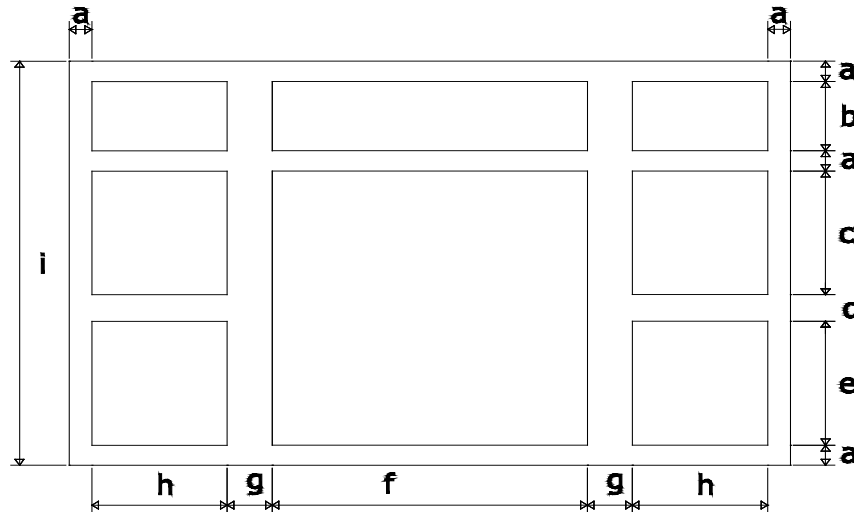

- 2 Door / 4 Drawer Vanity
- Door Opening: 21"W x 20  $\frac{11}{32}$ "H
- Drawer Inner Dimensions: 7  $\frac{1}{8}$ "W x 16  $\frac{3}{4}$ "D x 7"H
- Drawer Outer Dimensions: 8  $\frac{7}{16}$ "W x 18  $\frac{1}{8}$ "D x 7  $\frac{3}{4}$ "H
- Door Size: 11  $\frac{11}{16}$ "W x 22  $\frac{1}{4}$ "H
- Drawer Head Size: 11  $\frac{1}{2}$ "W x 11"H
- Large False Drawer Head Size: 23  $\frac{1}{2}$ "W x 6  $\frac{1}{2}$ "H
- Small False Drawer Head Size: 11  $\frac{1}{2}$ "W x 6  $\frac{1}{2}$ "H
- Cabinet Bottom Panel: 46  $\frac{7}{8}$ "W x 20"D x  $\frac{3}{8}$ "T
- Toe kick: 48"W x 4  $\frac{1}{2}$ "H x  $\frac{1}{2}$ "T

a	1 $\frac{1}{2}$ "
b	5 $\frac{5}{32}$ "
c	9 $\frac{1}{16}$ "
d	2"
e	9 $\frac{9}{32}$ "
f	21"
g	3"
h	9"
i	30"

- Top drawers are a false, non-working drawers

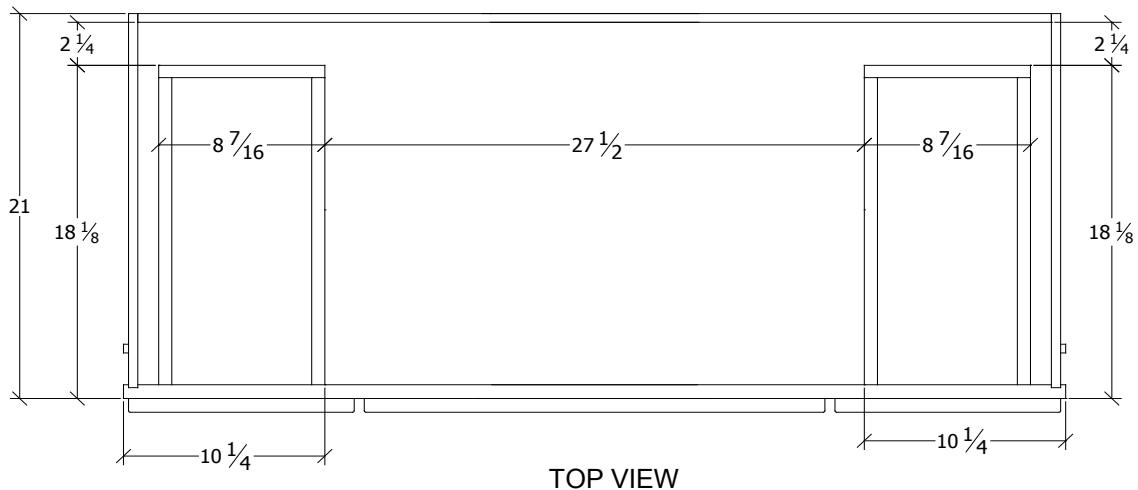

## **VTS-VDB1221**

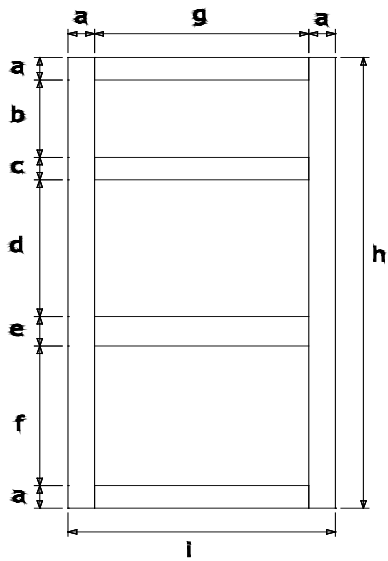

a	1 1/2"
b	5 5/32"
c	1 1/2"
d	9 1/16"
e	2"
f	9 9/32"
g	9"
h	30"
i	12"

- 3 Drawer Base
- Top Drawer Head Size 11 1/2"W x 6 1/2"H
- Bottom Drawer Head Size 11 1/2"W x 11"H
- Top Drawer Inner Dim. 7 1/8"W x 16 3/4"D x 3 1/4"H
- Bottom Drawer Inner Dim. 7 1/8"W x 16 3/4"D x 7"H
- Top Drawer Outer Dim. 8 7/16"W x 18 1/8"D x 4"H
- Bottom Drawer Outer Dim. 8 7/16"W x 18 1/8"D x 7 3/4"H



## **VTs-VDB1521**

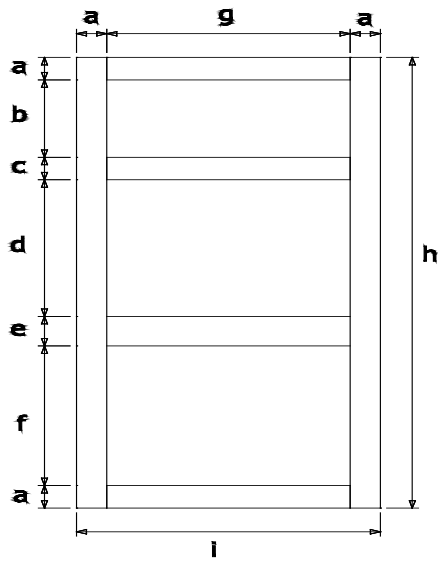

a	1 1/2"
b	5 5/32"
c	1 1/2"
d	9 1/16"
e	2"
f	9 9/32"
g	12"
h	30"
i	15"

- 3 Drawer Base
- Top Drawer Head Size 14 1/2"W x 6 1/2"H
- Bottom Drawer Head Size 14 1/2"W x 11"H
- Top Drawer Inner Dim. 10 1/8"W x 16 3/4"D x 3 1/4"H
- Bottom Drawer Inner Dim. 10 1/8"W x 16 3/4"D x 7"H
- Top Drawer Outer Dim. 11 7/16"W x 18 1/8"D x 4"H
- Bottom Drawer Outer Dim. 11 7/16"W x 18 1/8"D x 7 3/4"H

## **VTS-VDB1821**

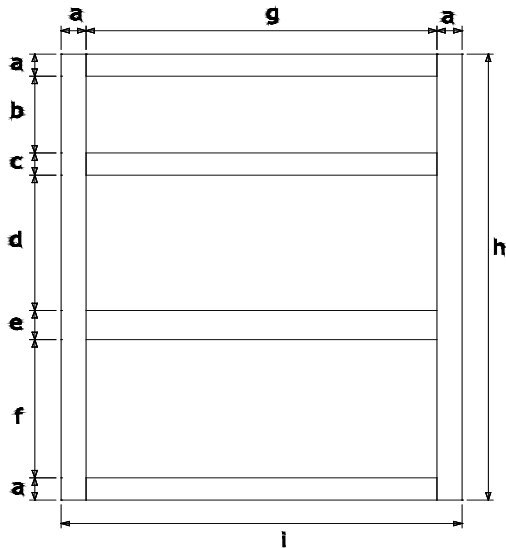

a	1 1/2"
b	5 5/32"
c	1 1/2"
d	9 1/16"
e	2"
f	9 9/32"
g	15"
h	30"
i	18"

- 3 Drawer Base
- Top Drawer Head Size 17 1/2"W x 6 1/2"H
- Bottom Drawer Head Size 17 1/2"W x 11"H
- Top Drawer Inner Dim. 13 1/8"W x 16 3/4"D x 3 1/4"H
- Bottom Drawer Inner Dim. 13 1/8"W x 16 3/4"D x 7"H
- Top Drawer Outer Dim. 14 7/16"W x 18 1/8"D x 4"H
- Bottom Drawer Outer Dim. 14 7/16"W x 18 1/8"D x 7 3/4"H

## VTS-VLC1884

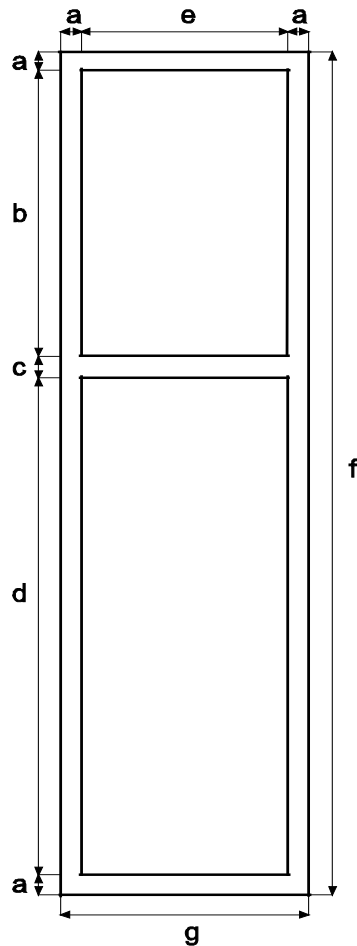

a	1 1/2"
b	27 3/4"
c	1 1/2"
d	47 1/4"
e	15"
f	79 1/2"
g	18"

- 2 Door Linen Closet
- Upper Inner Dimensions: 16 1/2"W x 28 1/8"H x 19 3/4"D
- Bottom Inner Dimensions: 16 1/2"W x 48 1/4"H x 19 3/4"D
- Upper Door Size: 17 1/2"W x 28 3/4"H
- Bottom Door Size: 17 1/2"W x 49 1/4"H
- Shelf Size:\* 16 5/16"W x 19 1/2"D

\* VLC1884 has 3 adjustable selves, 1 behind top door and 2 behind bottom door

- Doors are reversible
- Matching toe kick

## Trenton Tapered Leg

VT-VF2421, VT-VF3021, VT-VF3621, VT-VDB1221

### General Specifications:

- Material: Solid maple frame and door stiles, plywood cabinet box
- Stain: Ivory paint
- Interior: Natural Maple finish
- Door design: Full overlay, Full height doors
- Door panel: MDF recessed, square on both wall and base cabinets
- Drawer head design: 5 piece with recessed panel
- Hardware: Not included

### Cabinet Specifications:

- Cabinet height: 34 1/2"
- Vanity depth: 21"
- Face frame: 3/4" x 1 1/2" Mortise & Tenon
- Side panels: 1/2" plywood with wood veneer on both sides
- Back panel: 1/2" plywood, open back for easy plumbing installation
- Bottom panel: 3/8" plywood with wood veneer on one side
- Legs: 1 7/8" x 1 7/8" x 4 1/2" solid wood
- Center style: There is no center style on double door units
- Hinge: Concealed cup hinge with a 110 degree opening and 3-dimensional adjustment  
(side, depth and height adjustment)

### Drawer Construction:

- Drawer design: Dovetail drawer
- Drawer sides: 3/4" solid wood
- Drawer bottom: 3/8" plywood with wood veneer
- Drawer glides: Side mount, full extension glides
- Upgrade: None.

### Door Style:

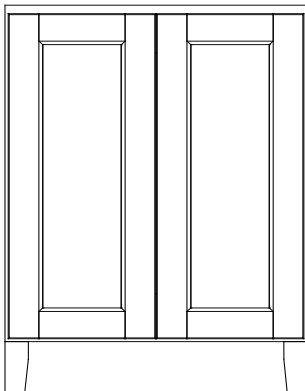

### Side Panel Dimensions:

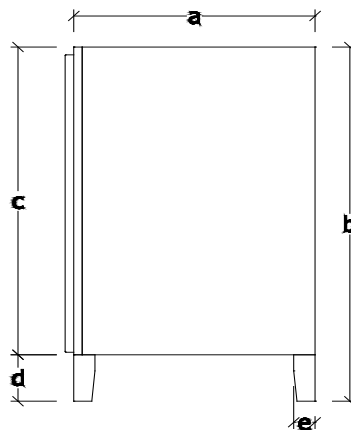

a	21"
b	34 1/2"
c	30"
d	4 1/2"
e	1 7/8"

## Trenton Shelf Vanity

VT-SV3621, VT-SV4821, VT-SV5421, VT-SV6021

### General Specifications:

- Material: Solid maple frame and door stiles, plywood cabinet box
- Stain: Ivory paint
- Interior: Natural Maple finish
- Door design: Inset door
- Door panel: MDF recessed, square on both wall and base cabinets
- Drawer head design: 5 piece with recessed panel
- Hardware: Not included

### Cabinet Specifications:

- Cabinet height: 34 1/2"
- Vanity depth: 21 3/4" with the legs
- Face frame: 3/4" x 1 1/2" Mortise & Tenon
- Side panels: 1/2" plywood with wood veneer on both sides
- Back panel: 1/2" plywood with wood veneer on the inside
- Bottom panel: 1/2" plywood with wood veneer on one side
- Legs: 3" x 2 9/16" x 34 1/2" solid wood
- Center style: There is no center style on double door units
- Hinge: Concealed cup hinge with a 110 degree opening and 3-dimensional adjustment  
(side, depth and height adjustment)

### Drawer Construction:

- Drawer design: Dovetail drawer
- Drawer sides: 3/4" solid wood
- Drawer bottom: 3/8" plywood with wood veneer
- Drawer glides: Side mount, full extension glides
- Upgrade: None.

### Door Style:

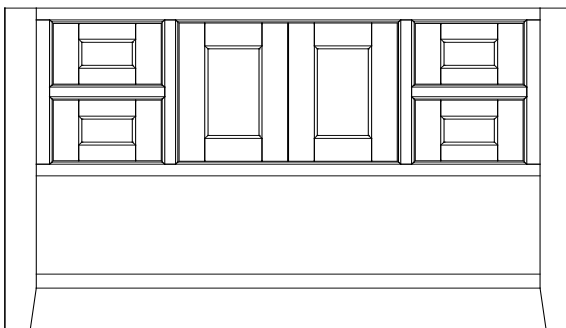

### Side Panel Dimensions:

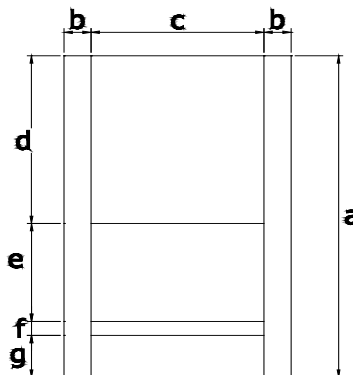

a	34 1/2"
b	2 9/16"
c	16 5/8"
d	18"
e	10 1/2"
f	1 1/2"
g	4 1/2"

**VT-MR2430**

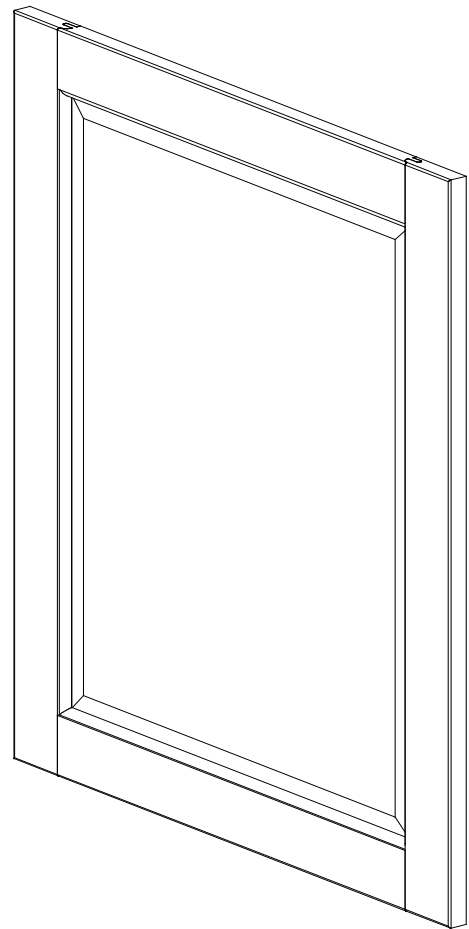
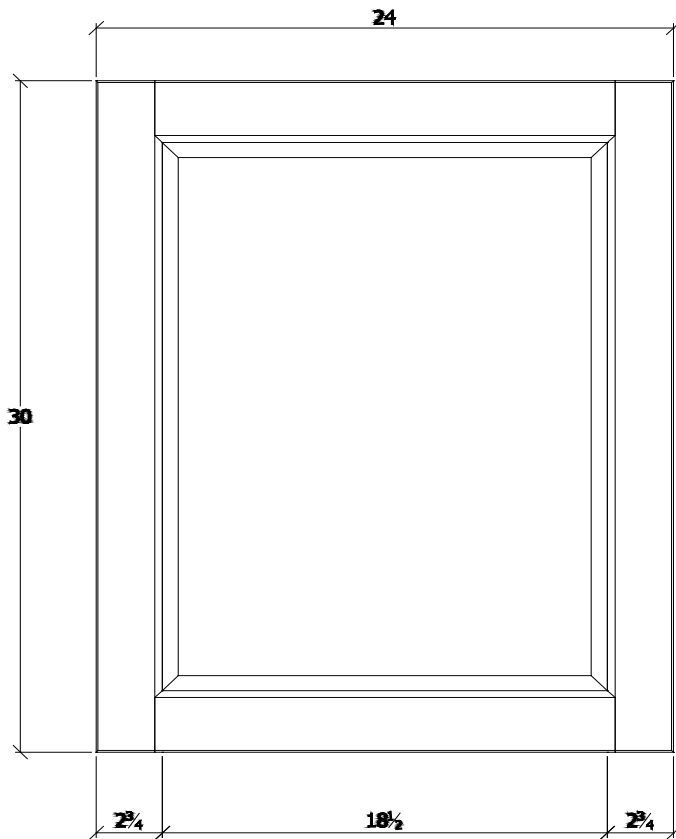

- Mirror glass is beveled
- Glass Dimensions: 19 1/4"W x 25 1/8"H

## VT-VF2421

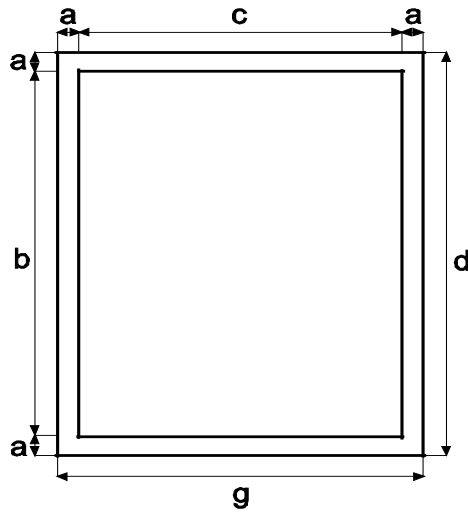

a	1 1/2"
b	27"
c	21"
d	30"
g	24"

- 2 Door Vanity
- Door Opening: 21"W x 27"H
- Cabinet Inner Dimensions: 22 1/2"W x 19 3/4"D x 28 3/4"H
- Door Size: 11 11/16"W x 29"H
- Legs: 1 7/8" x 1 7/8" x 4 1/2"
- Cabinet Bottom Panel: 22 7/8"W x 20"D x 3/8"T

\* Legs are removable.  
\* Side panels are flush with frame.

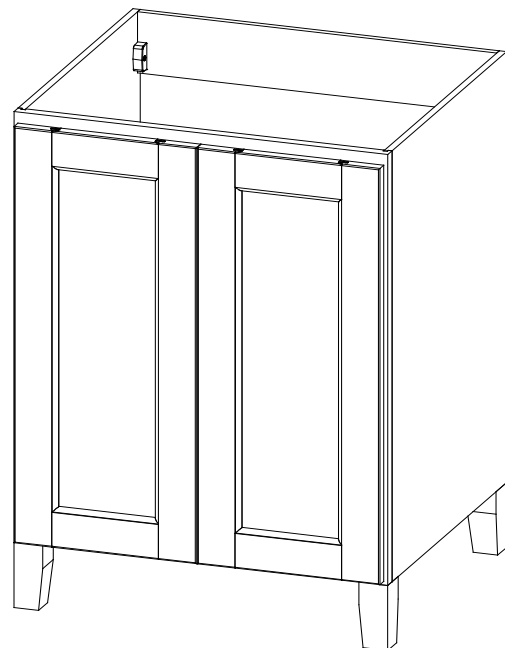
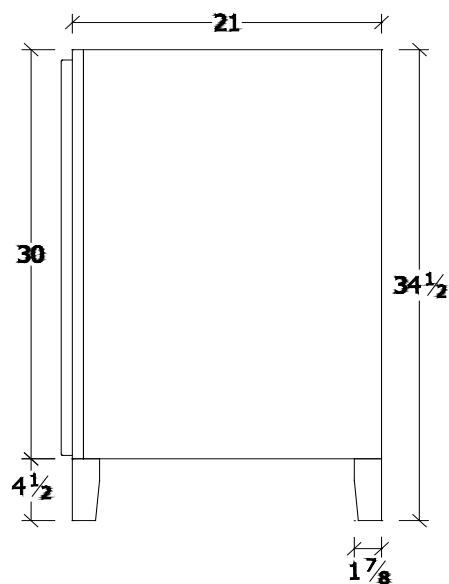

## VT-VF3021

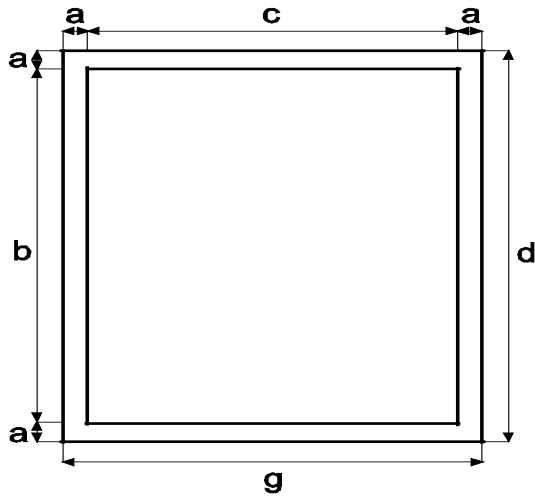

a	1 1/2"
b	27"
c	27"
d	30"
g	30"

- 2 Door Vanity
- Door Opening: 27"W x 27"H
- Cabinet Inner Dimensions: 28 1/2"W x 19 3/4"D x 28 3/4"H
- Door Size: 14 11/16"W x 29"H
- Legs: 1 7/8" x 1 7/8" x 4 1/2"
- Cabinet Bottom Panel: 28 7/8"W x 20"D x 3/8"T

\* Legs are removable.

\* Side panels are flush with frame.

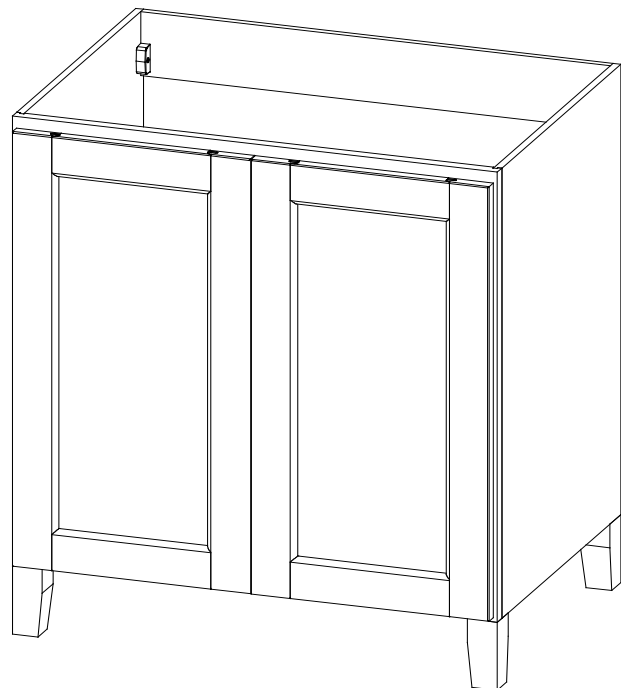
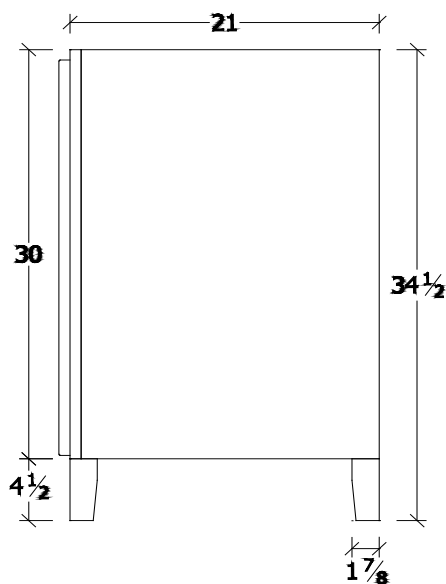



## VT-VF3621

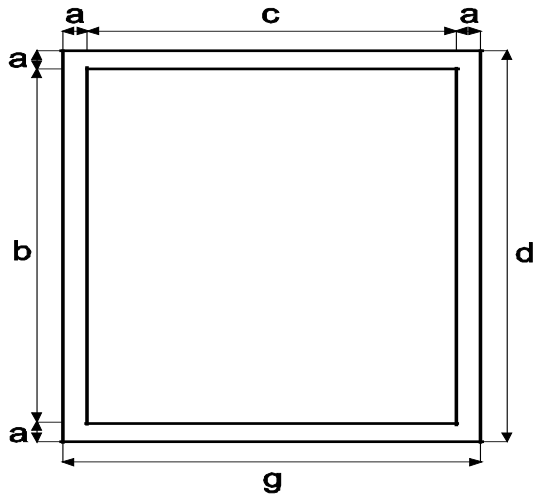

a	1 1/2"
b	27"
c	33"
d	30"
g	36"

- 2 Door Vanity
- Door Opening: 33"W x 27"H
- Cabinet Inner Dimensions: 34 1/2"W x 19 3/4"D x 28 3/4"H
- Door Size: 17 11/16"W x 29"H
- Legs: 1 7/8" x 1 7/8" x 4 1/2"
- Cabinet Bottom Panel: 34 7/8"W x 20"D x 3/8"T

\* Legs are removable.

\* Side panels are flush with frame.

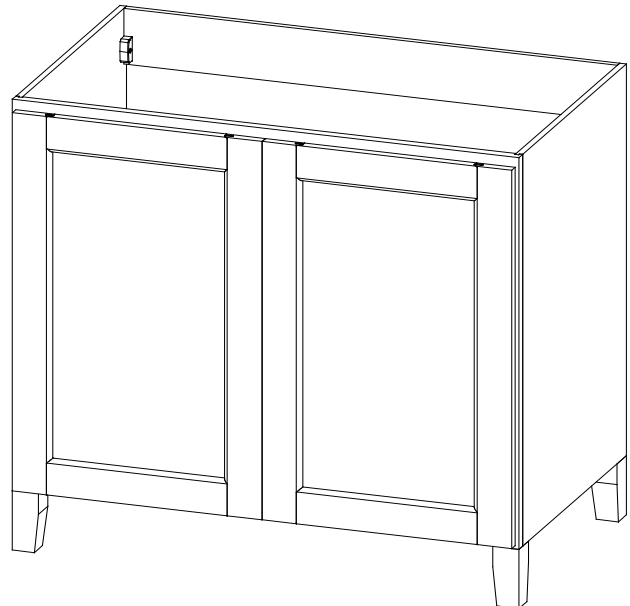
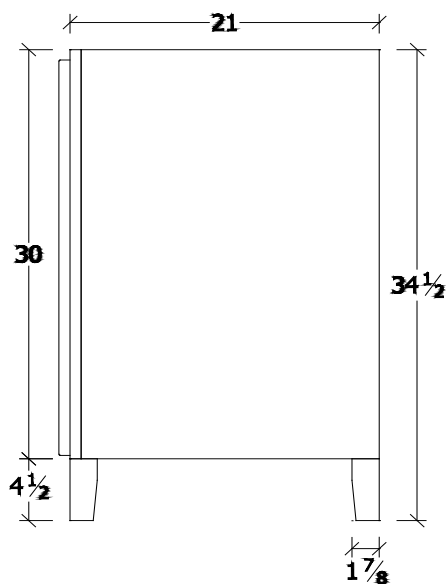

## VT-VDB1221

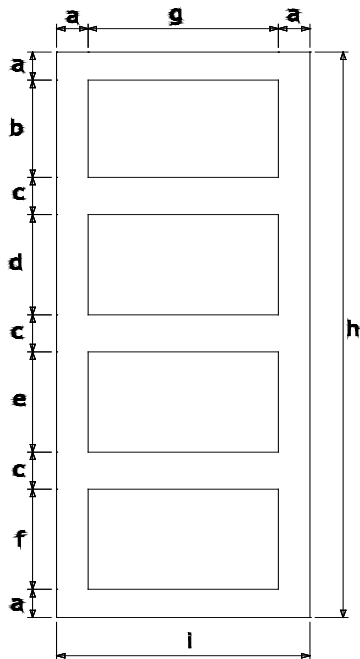

a	1 1/2"
b	5 5/32"
c	2"
d	5 5/16"
e	5 5/16"
f	5 5/16"
g	9"
h	30"
i	12"

- 4 Drawer Base
- Drawer Head Size 11 1/2"W x 7 1/16"H
- Drawer Inner Dim. 6 5/8"W x 16 3/4"D x 3 1/4" H
- Drawer Outer Dim. 8"W x 18 1/8"D x 4" H

\* Legs are removable.  
\* Side panels are flush with frame.

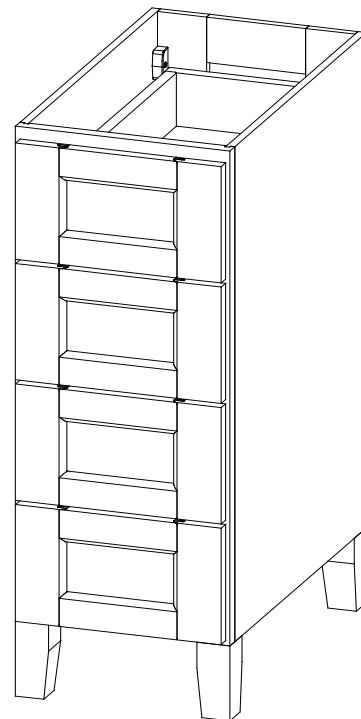
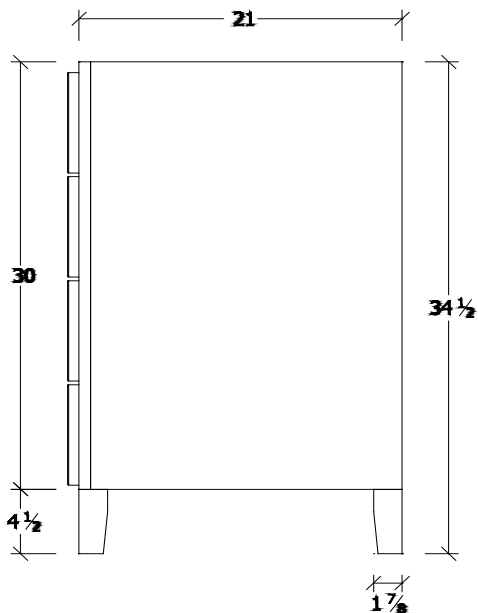

## VT-SV3621

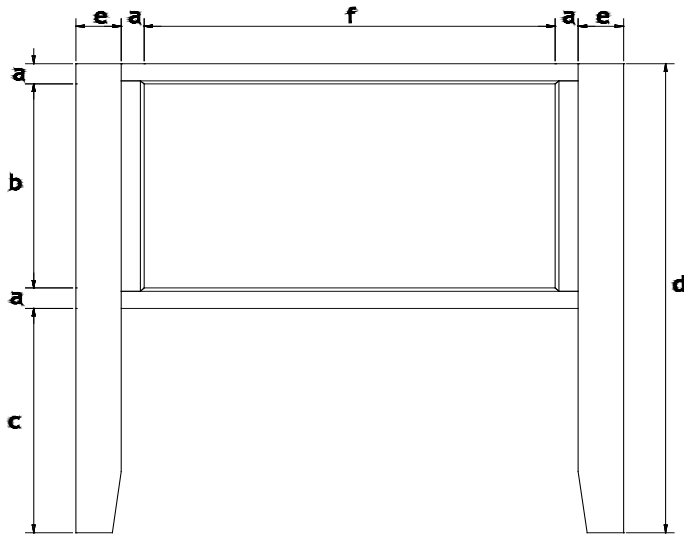

a	1 1/2"
b	15"
c	16 1/2"
d	34 1/2"
e	3"
f	27"

- 2 Door Vanity
- Door Opening: 27"W x 15"H
- Door Size: 13 3/8"W x 14 7/8"H
- Cabinet Bottom Panel: 33 7/16"W x 20"D x 1/2"T
- Shelf: 30"W x 21"D

- \* Open shelf
- \* Inset doors
- \* Solid wood legs

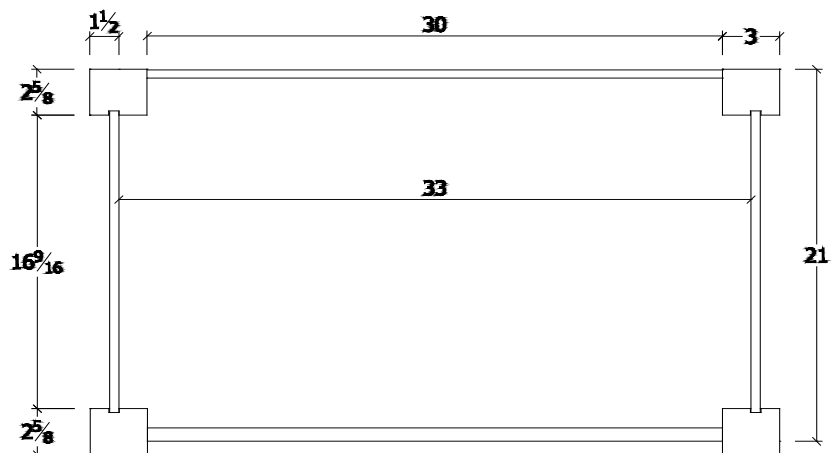
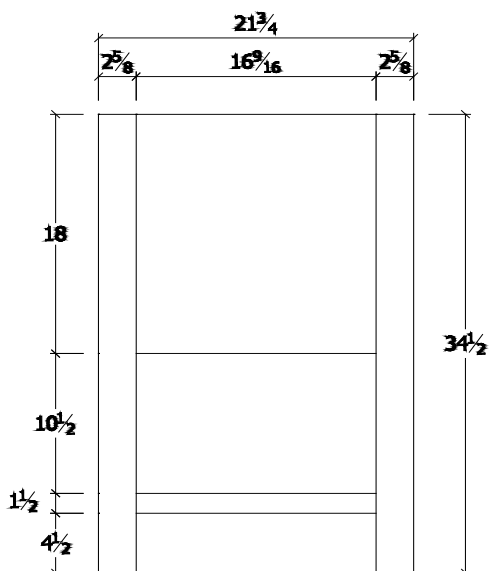

TOP VIEW

## VT-SV4821D

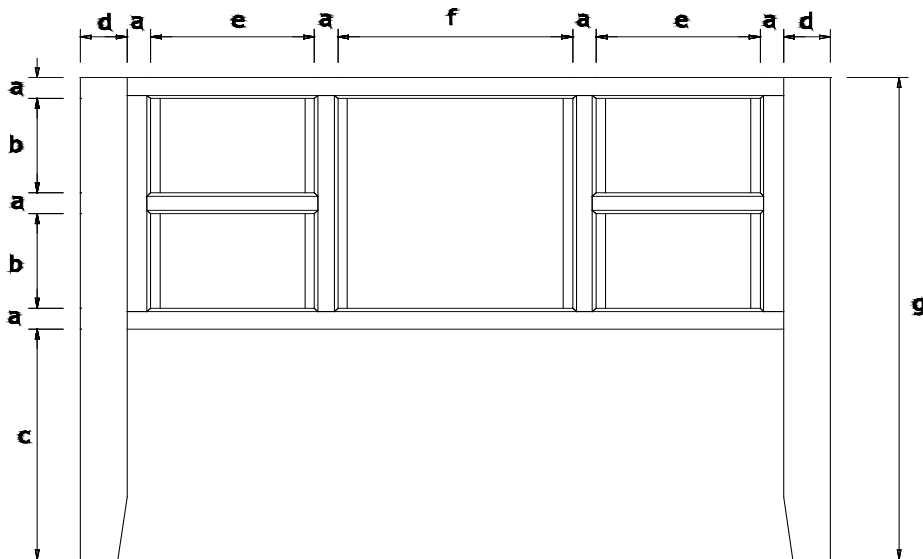

a	1 1/2"
b	6 3/4"
c	16 1/2"
d	3"
e	10 1/2"
f	15"
g	34 1/2"

- 1 Door / 4 Drawer Vanity
- Door Opening: 15"W x 15"H
- Drawer Inner Dimensions: 6 7/8"W x 16 3/4"D x 3 1/4"H
- Drawer Outer Dimensions: 8 1/4"W x 18 1/8"D x 4"H
- Door Size: 14 11/16" x 14 13/16"
- Drawer Head Size: 10 5/16" x 6 1/2"
- Cabinet Bottom Panel: 45 7/16"W x 20"D x 1/2"T
- Shelf: 42"W x 21"D

- \* Open shelf
- \* Inset doors
- \* Solid wood legs

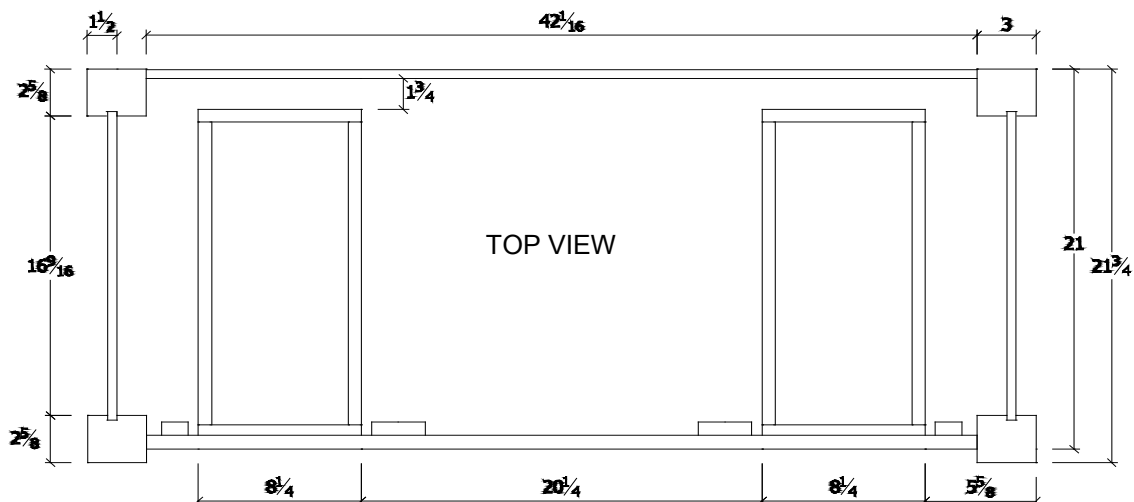
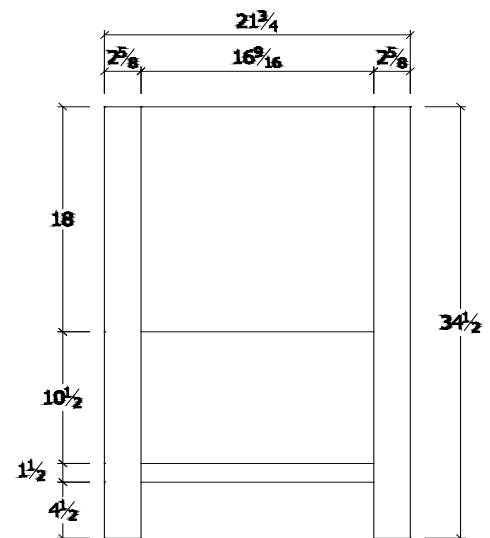

## VT-SV5421D

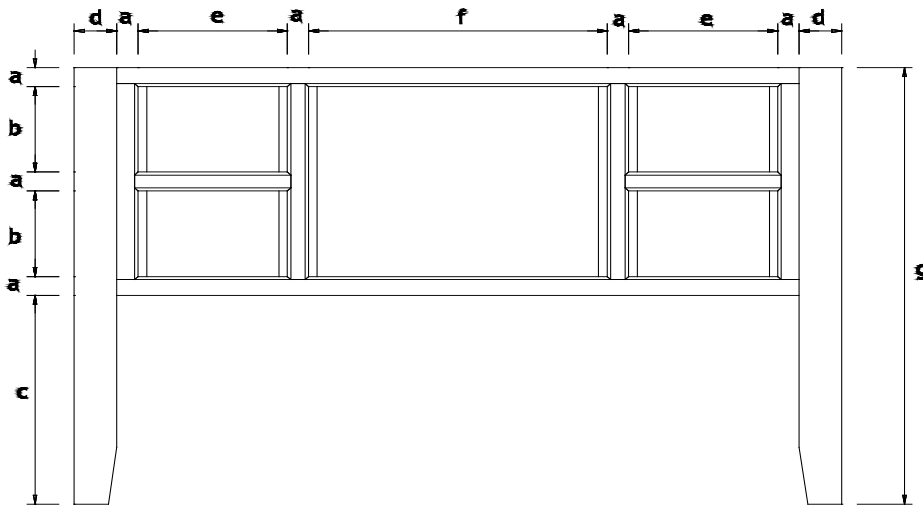

a	1 1/2"
b	6 3/4"
c	16 1/2"
d	3"
e	10 1/2"
f	21"
g	34 1/2"

- 2 Door / 4 Drawer Vanity
- Door Opening: 21"W x 15"H
- Drawer Inner Dimensions: 6 7/8"W x 16 3/4"D x 3 1/4"H
- Drawer Outer Dimensions: 8 1/4"W x 18 1/8"D x 4"H
- Door Size: 10 3/8" x 14 13/16"
- Drawer Head Size: 10 5/16" x 6 1/2"
- Cabinet Bottom Panel: 51 7/16"W x 20"D x 1/2"T
- Shelf: 48"W x 21"D

- \* Open shelf
- \* Inset doors
- \* Solid wood legs

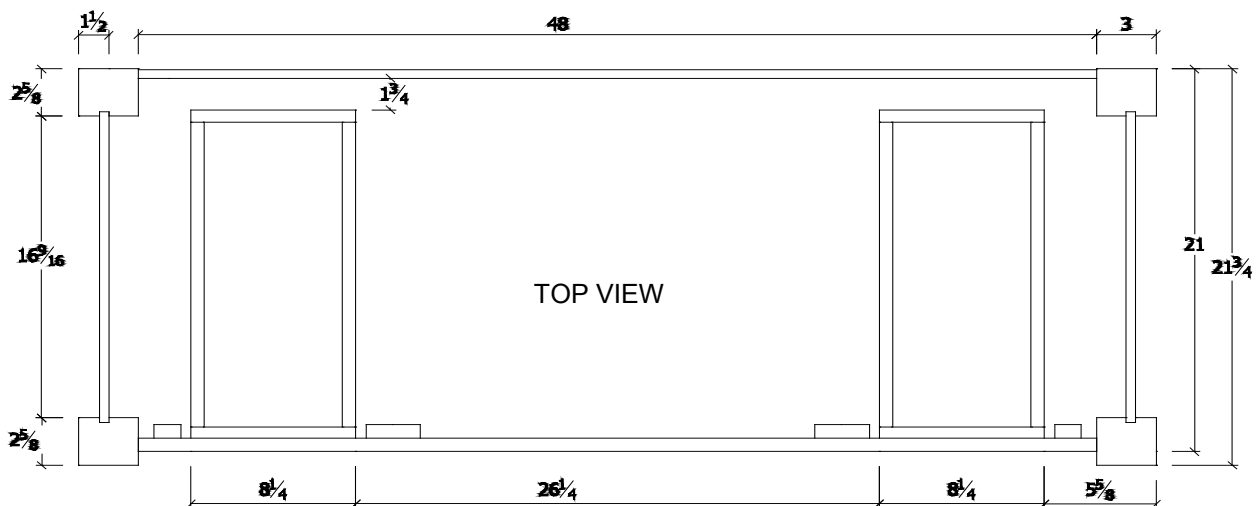
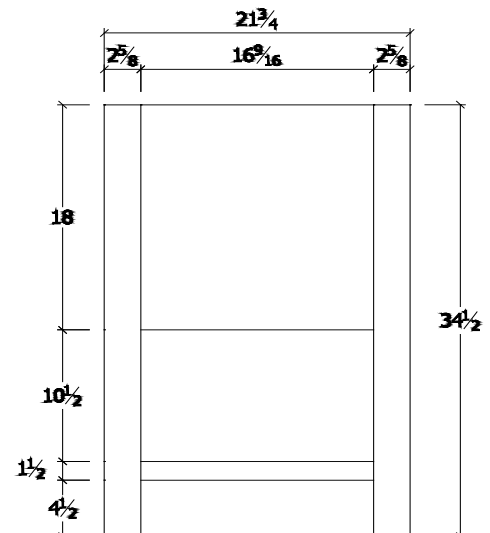

## VT-SV6021D

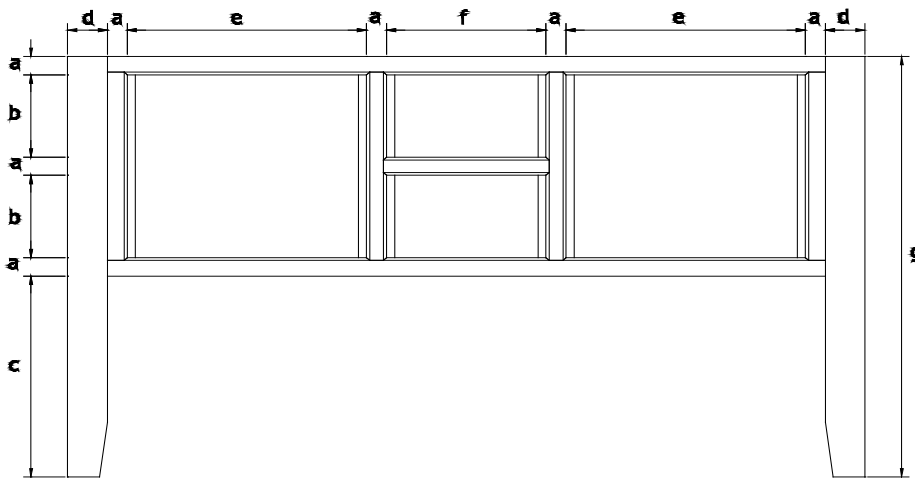

a	1 1/2"
b	6 3/4"
c	16 1/2"
d	3"
e	18"
f	12"
g	34 1/2"

- 2 Door / 2 Drawer Vanity
- Door Opening: 18"W x 15"H
- Drawer Inner Dimensions: 8 7/16"W x 16 3/4"D x 3 1/4"H
- Drawer Outer Dimensions: 9 13/16"W x 18 1/8"D x 4"H
- Door Size: 17 13/16" x 14 13/16"
- Drawer Head Size: 11 7/8" x 6 1/2"
- Cabinet Bottom Panel: 57 7/16"W x 20"D x 1/2"T
- Shelf: 54"W x 21"D

- \* Open shelf
- \* Inset doors
- \* Solid wood legs

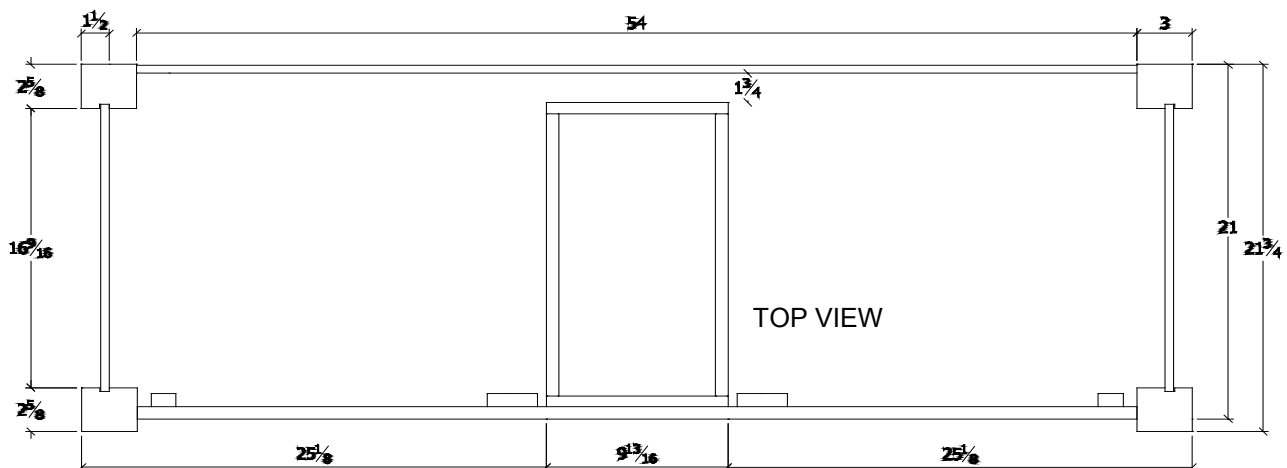
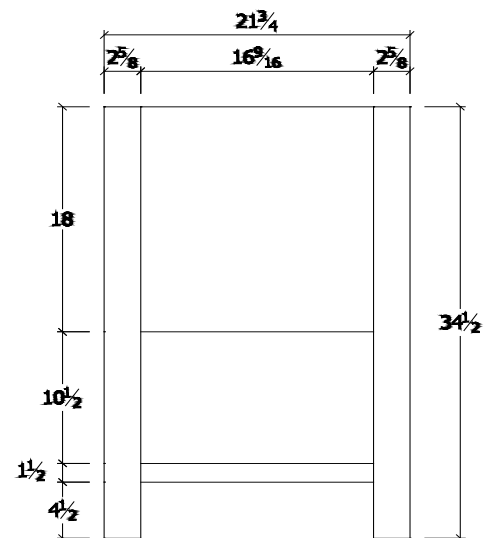

## **SD**

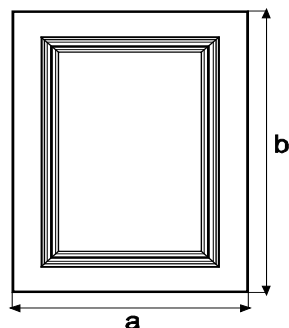

	<b>VDW</b>
<b>a</b>	13"
<b>b</b>	15 <sup>3</sup> / <sub>8</sub> "

- VD, VBS, VDC, VDL, VNS, VTS and VT sample doors are the same (and should be ordered) as KD-SD, KB-SD, KDC-SD, KDL-SD, KN-SD and KT-SD

## **TUK**

- Touch up kits contain a putty crayon, a stain marker and a blending pad
- Touch up kits are available in VDW, VC
- VD, VBS, VDC, VDL, VNS, VTS and VT touch up kits are the same (and should be ordered) as KD-TUK, KBS-TUK, KDC-TUK, KDL-TUK, KNS-TUK and KTS-TUK

## **VPF3**

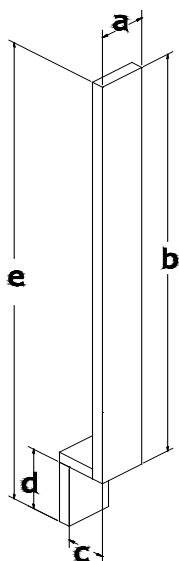

	<b>VD, VBS, VDC, VDL, VNS, VTS</b>
<b>a</b>	3"
<b>b</b>	30"
<b>c</b>	2 <sup>1</sup> / <sub>2</sub> "
<b>d</b>	4 <sup>1</sup> / <sub>2</sub> "
<b>e</b>	34 <sup>1</sup> / <sub>2</sub> "

## **TK8**

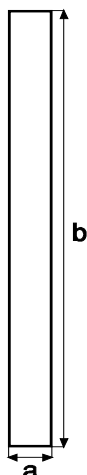

<b>a</b>	4 1/2"
<b>b</b>	8"
<b>Thickness:</b>	1/2"

- VD, VBS, VDC, VDL, VNS and VTS toe kicks are the same (and should be ordered) as KD-TK8, KBS-TK8, KDC-TK8, KDL-TK8, KNS-TK8 and KTS-TK8
- VDW toe kick is the same (and should be ordered) as KD-TK8

## **SVDEC**

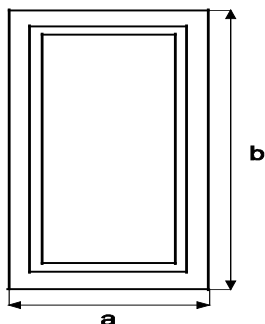

<b>a</b>	<b>b</b>
16 1/2"	18"

## **SFTLVPULL**

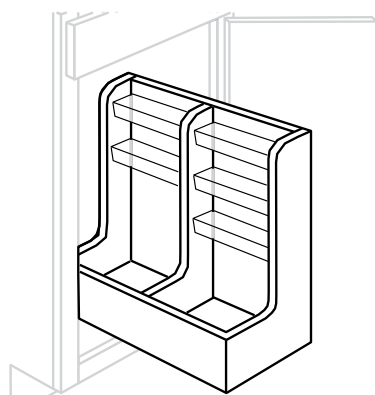

<b>Width</b>	<b>Depth</b>	<b>Height</b>
8 3/4"	18 3/4"	18 13/16"

- Designed for 24" vanity sink base cabinets
- Fits all standard vanity with door(s)
- Mounts to cabinet floor
- Non-skid vinyl lining on lower level
- (6) acrylic bins for upper level
- Comes complete with Blumotion soft-close undermount slides
- Specify which side to be installed
- Do not fit in VT Shelf vanity



## Vanity Door and Drawer Head Sizes

	VD, VBS, VDC, VDL, VNS, VTS		VDW	
<b>V2421</b>	$11\frac{1}{16}$ 22 $1\frac{1}{2}$ "		$1\frac{1}{16}$ 2 $5\frac{5}{16}$ "	
<b>V3021</b>	$11\frac{1}{16}$ 22 $1\frac{1}{2}$ "		$1\frac{1}{16}$ 2 $5\frac{5}{16}$ "	
<b>V3621</b>	7 $1\frac{1}{2}$ 22 $1\frac{1}{2}$ "		$1\frac{1}{16}$ 2 $5\frac{5}{16}$ "	
<b>V4221</b>	2 $1\frac{1}{2}$ 22 $1\frac{1}{2}$ "		$5\frac{5}{8}$ 2 $5\frac{5}{16}$ "	
<b>V3021D-L</b>	7 $1\frac{1}{2}$ 22 $1\frac{1}{2}$ "	$1\frac{1}{2}$	$5\frac{5}{8}$ 2 $5\frac{5}{16}$ "	$1\frac{1}{2}$ $7\frac{7}{8}$ "
<b>V3021D-R</b>	7 $1\frac{1}{2}$ 22 $1\frac{1}{2}$ "	$1\frac{1}{2}$	$5\frac{5}{8}$ 2 $5\frac{5}{16}$ "	$1\frac{1}{2}$ $7\frac{7}{8}$ "
<b>V3621D-L</b>	$11\frac{1}{16}$ 22 $1\frac{1}{2}$ "	$1\frac{1}{2}$	$5\frac{5}{8}$ 2 $5\frac{5}{16}$ "	$1\frac{1}{2}$ $7\frac{7}{8}$ "
<b>V3621D-R</b>	$11\frac{1}{16}$ 22 $1\frac{1}{2}$ "	$1\frac{1}{2}$	$5\frac{5}{8}$ 2 $5\frac{5}{16}$ "	$1\frac{1}{2}$ $7\frac{7}{8}$ "
<b>V4221D-L</b>	$11\frac{1}{16}$ 22 $1\frac{1}{2}$ "	$1\frac{1}{2}$	$5\frac{5}{8}$ 2 $5\frac{5}{16}$ "	$1\frac{1}{2}$ $7\frac{7}{8}$ "
<b>V4221D-R</b>	$11\frac{1}{16}$ 22 $1\frac{1}{2}$ "	$1\frac{1}{2}$	$5\frac{5}{8}$ 2 $5\frac{5}{16}$ "	$1\frac{1}{2}$ $7\frac{7}{8}$ "
<b>V4821D</b>	$11\frac{1}{16}$ 22 $1\frac{1}{2}$ "	$1\frac{1}{2}$	$7\frac{7}{32}$ 2 $5\frac{5}{16}$ "	$1\frac{1}{2}$ $7\frac{7}{8}$ "
<b>VDB1221</b> Small		$1\frac{1}{2}$ $1\frac{1}{2}$ "		$7\frac{7}{16}$ $7\frac{7}{8}$ "
<b>VDB1221</b> Large		$1\frac{1}{2}$		$7\frac{7}{16}$ $7\frac{7}{8}$ "
<b>VDB1521</b> Small		$1\frac{1}{2}$ $1\frac{1}{2}$ "		2 $7\frac{7}{16}$ $7\frac{7}{8}$ "
<b>VDB1521</b> Large		$1\frac{1}{2}$		2 $7\frac{7}{16}$ $7\frac{7}{8}$ "
<b>VDB1821</b> Small		7 $1\frac{1}{2}$ $1\frac{1}{2}$ "		$7\frac{7}{16}$ $7\frac{7}{8}$ "
<b>VDB1821</b> Large		7 $1\frac{1}{2}$		$7\frac{7}{16}$ $7\frac{7}{8}$ "
<b>VLC1884</b> Small	7 $1\frac{1}{2}$ 2 $3\frac{3}{4}$ "		$7\frac{7}{16}$ 2 $7\frac{7}{8}$ "	
<b>VLC1884</b> Large	7 $1\frac{1}{2}$ $1\frac{1}{2}$ "		$7\frac{7}{16}$ $13\frac{13}{16}$ "	

	Trenton Tapered Leg		Trenton Open Shelf	
<b>SV3621</b>			$3\frac{3}{8}$ $7\frac{7}{8}$ "	
<b>SV4821D</b>			$11\frac{11}{16}$ $13\frac{13}{16}$ "	$5\frac{5}{16}$ $1\frac{1}{2}$ "
<b>SV5421D</b>			$3\frac{3}{8}$ $13\frac{13}{16}$ "	$5\frac{5}{16}$ $1\frac{1}{2}$ "
<b>SV6021D</b>			7 $13\frac{13}{16}$ $13\frac{13}{16}$ "	$7\frac{7}{8}$ $1\frac{1}{2}$ "
<b>SVDEC</b>			$1\frac{1}{2}$	
<b>VDB1221</b>		$1\frac{1}{2}$ 7		
<b>VF2421</b>	$11\frac{11}{16}$ 2			
<b>VF3021</b>	$11\frac{11}{16}$ 2			
<b>VF3621</b>	7 $11\frac{11}{16}$ 2			

## Item Availability Chart

	<i>Bristol</i>	<i>Salem</i>	<i>Amsbury</i>	<i>Quincy</i>	<i>Plymouth</i>
AB24			✓	✓	✓
AW30			✓	✓	✓
AW36			✓	✓	✓
AW42			✓	✓	✓
APPULL	✓	✓	✓	✓	✓
B12	✓	✓	✓	✓	✓
B15	✓	✓	✓	✓	✓
B15RT	✓	✓	✓	✓	✓
B15SCRT			✓	✓	✓
B15SFTTR-DMK			✓	✓	✓
B18	✓	✓	✓	✓	✓
B18RT	✓	✓	✓	✓	✓
B18SCRT			✓	✓	✓
B18TR	✓	✓	✓	✓	✓
B18TR-DMK	✓	✓	✓	✓	✓
B18SFTTR-DMK			✓	✓	✓
B18CHGDR18			✓	✓	✓
B18TTCD18			✓	✓	✓
B21	✓	✓	✓	✓	✓
B21RT	✓	✓	✓	✓	✓
B21SCRT			✓	✓	✓
B24B	✓	✓	✓	✓	✓
B24BRT	✓	✓	✓	✓	✓
B24BSCRT			✓	✓	✓
B27B	✓	✓	✓	✓	✓
B27BRT	✓	✓	✓	✓	✓
B30B	✓	✓	✓	✓	✓
B30BRT	✓	✓	✓	✓	✓
B30BSCRT			✓	✓	✓
B33	✓	✓	✓	✓	✓
B36	✓	✓	✓	✓	✓
B36RT	✓	✓	✓	✓	✓
B36SCRT			✓	✓	✓
B42	✓	✓	✓	✓	✓
B42RT	✓	✓	✓	✓	✓
B42SCRT			✓	✓	✓
BBC36/39	✓	✓	✓	✓	✓

## Item Availability Chart

	<i>Bristol</i>	<i>Salem</i>	<i>Amsbury</i>	<i>Quincy</i>	<i>Plymouth</i>
BBC42/45	✓	✓	✓	✓	✓
BDEC			✓	✓	✓
BF09	✓	✓	✓	✓	✓
BF09PO	✓	✓	✓	✓	✓
BF09TRAYDIVPO			✓	✓	✓
BF3PULL	✓	✓	✓	✓	✓
BF3PULL-SFTCLOSE	✓	✓	✓	✓	✓
BF6PULL-SFTCLOSE	✓	✓	✓	✓	✓
BSKIN	✓	✓	✓	✓	✓
BTM8	✓	✓	✓	✓	✓
CB			✓	✓	✓
CSF36	✓	✓	✓	✓	✓
CUTTRAY	✓	✓	✓	✓	✓
CM8-T	✓	✓	✓	✓	✓
CM8-S	✓	✓	✓	✓	✓
CCM8			✓	✓	✓
CHGDR18			✓	✓	✓
DB12	✓	✓	✓	✓	✓
DB15	✓	✓	✓	✓	✓
DB18	✓	✓	✓	✓	✓
DB18CHGDR18			✓	✓	✓
DB18TTCD18			✓	✓	✓
DB21	✓	✓	✓	✓	✓
DB24	✓	✓	✓	✓	✓
DB30	✓	✓	✓	✓	✓
DB36	✓	✓	✓	✓	✓
DM4			✓	✓	✓
DWR3	✓	✓	✓	✓	✓
FBM8-T	✓	✓	✓	✓	✓
FBM8-S	✓	✓	✓	✓	✓
GLDPULL	✓	✓	✓	✓	✓
ICM8	✓	✓	✓	✓	✓
LCM8			✓	✓	✓
LRM8-T			✓	✓	✓
LRM8-S			✓	✓	✓
LS33			✓	✓	✓
LS36	✓	✓	✓	✓	✓

## Item Availability Chart

	<i>Bristol</i>	<i>Salem</i>	<i>Amsbury</i>	<i>Quincy</i>	<i>Plymouth</i>
LS36DR-BOTH			✓	✓	✓
LS36DR-TOP			✓	✓	✓
LS36DR-BOTTOM			✓	✓	✓
LSDR			✓	✓	✓
MB30			✓	✓	✓
MO3018			✓	✓	✓
OC3384			✓	✓	✓
OC3390			✓	✓	✓
OC3396			✓	✓	✓
COC3384			✓	✓	✓
DOC3384			✓	✓	✓
OM8	✓	✓	✓	✓	✓
PHLF	✓	✓	✓	✓	✓
PQTR	✓	✓	✓	✓	✓
PS39			✓	✓	✓
REF3096			✓	✓	✓
REF84 (1.5")	✓	✓	✓	✓	✓
REF96 (1.5")			✓	✓	✓
RM8			✓	✓	✓
SB24B*	✓	✓	✓	✓	✓
SB27B*	✓	✓	✓	✓	✓
SB30B	✓	✓	✓	✓	✓
SB30B-1TILT	✓	✓	✓	✓	✓
SB33	✓	✓	✓	✓	✓
SB33-2TILT	✓	✓	✓	✓	✓
SB36	✓	✓	✓	✓	✓
SB36-2TILT	✓	✓	✓	✓	✓
SB42	✓	✓	✓	✓	✓
SD	✓	✓	✓	✓	✓
SFTTRASHPO15			✓	✓	✓
SFTTRASHPO15			✓	✓	✓
SHM8	✓	✓	✓	✓	✓
SM8	✓	✓	✓	✓	✓
SPICETRAY			✓	✓	✓
TF396	✓	✓	✓	✓	✓
TF696	✓	✓	✓	✓	✓
TK8	✓	✓	✓	✓	✓

## Item Availability Chart

	Bristol	Salem	Amsbury	Quincy	Plymouth
TRAYDIV	✓	✓	✓	✓	✓
TRAYDIVPO			✓	✓	✓
TRASHPO18	✓	✓	✓	✓	✓
TRASHDMK	✓	✓	✓	✓	✓
TTCD18			✓	✓	✓
TUK	✓	✓	✓	✓	✓
VAL36	✓	✓	✓	✓	✓
VAL48	✓	✓	✓	✓	✓
W0930	✓	✓	✓	✓	✓
W0936			✓	✓	✓
W0942			✓	✓	✓
W1230	✓	✓	✓	✓	✓
W1236			✓	✓	✓
W1242			✓	✓	✓
W1530	✓	✓	✓	✓	✓
W1536			✓	✓	✓
W1542			✓	✓	✓
W1830	✓	✓	✓	✓	✓
W1836			✓	✓	✓
W1842			✓	✓	✓
W2130	✓	✓	✓	✓	✓
W2136			✓	✓	✓
W2142			✓	✓	✓
W2412B			✓	✓	✓
W2418B			✓	✓	✓
W2424B			✓	✓	✓
W2430B	✓	✓	✓	✓	✓
W2436B			✓	✓	✓
W2442B			✓	✓	✓
W2730B	✓	✓	✓	✓	✓
W2736B			✓	✓	✓
W2742B			✓	✓	✓
W3012B	✓	✓	✓	✓	✓
W3015B	✓	✓	✓	✓	✓
W3018B	✓	✓	✓	✓	✓
W3024B	✓	✓	✓	✓	✓
W3030B	✓	✓	✓	✓	✓
W3036B			✓	✓	✓

## Item Availability Chart

	Bristol	Salem	Amsbury	Quincy	Plymouth
W3042B			✓	✓	✓
W3312			✓	✓	✓
W3315	✓	✓	✓	✓	✓
W3318	✓	✓	✓	✓	✓
W3324			✓	✓	✓
W3330	✓	✓	✓	✓	✓
W3336			✓	✓	✓
W3342			✓	✓	✓
W3612	✓	✓	✓	✓	✓
W361224			✓	✓	✓
W3615	✓	✓	✓	✓	✓
W361524			✓	✓	✓
W3618	✓	✓	✓	✓	✓
W361824			✓	✓	✓
W361824APPPULL			✓	✓	✓
W3624	✓	✓	✓	✓	✓
W362424			✓	✓	✓
W362424APPPULL	✓	✓	✓	✓	✓
W3630	✓	✓	✓	✓	✓
W3636			✓	✓	✓
W3642			✓	✓	✓
W4230	✓	✓	✓	✓	✓
W4236			✓	✓	✓
W4242			✓	✓	✓
W42SKIN	✓	✓	✓	✓	✓
WBC2730	✓	✓	✓	✓	✓
WBC2736			✓	✓	✓
WBC2742			✓	✓	✓
WDC2430	✓	✓	✓	✓	✓
WDC2436			✓	✓	✓
WDC2442			✓	✓	✓
WDEC30			✓	✓	✓
WDEC36			✓	✓	✓
WDEC42			✓	✓	✓
WF330	✓	✓	✓	✓	✓
WF330PULL-SFTCLOSE			✓	✓	✓
WF336			✓	✓	✓
WF336PULL-SFTCLOSE			✓	✓	✓

## Item Availability Chart

	Bristol	Salem	Amsbury	Quincy	Plymouth
WF342			✓	✓	✓
WF342PULL-SFTCLOSE			✓	✓	✓
WF3PULL	✓	✓	✓	✓	✓
WF630	✓	✓	✓	✓	✓
WF630PULL-SFTCLOSE			✓	✓	✓
WF636			✓	✓	✓
WF636PULL-SFTCLOSE			✓	✓	✓
WF642			✓	✓	✓
WF642PULL-SFTCLOSE			✓	✓	✓
WR1818			✓	✓	✓
WP1884	✓	✓	✓	✓	✓
WP1884RT	✓	✓	✓	✓	✓
WP1884SCRT			✓	✓	✓
WP1890			✓	✓	✓
WP1890RT			✓	✓	✓
WP1890SCRT			✓	✓	✓
WP1896			✓	✓	✓
WP1896RT			✓	✓	✓
WP1896SCRT			✓	✓	✓
WP2484B	✓	✓	✓	✓	✓
WP2484BRT	✓	✓	✓	✓	✓
WP2484BSCRT			✓	✓	✓
WP2490B			✓	✓	✓
WP2490BRT			✓	✓	✓
WP2490BSCRT			✓	✓	✓
WP2496B			✓	✓	✓
WP2496BRT			✓	✓	✓
WP2496BSCRT			✓	✓	✓
WP3084B			✓	✓	✓
WP3084BRT			✓	✓	✓
WP3084BSCRT			✓	✓	✓
WP3090B			✓	✓	✓
WP3090BRT			✓	✓	✓
WP3090BSCRT			✓	✓	✓
WP3096B			✓	✓	✓
WP3096BRT			✓	✓	✓
WP3096BSCRT			✓	✓	✓
UTLTRAY			✓	✓	✓

# **Premier & Craftsman Kitchens**



## Bristol Kitchen

### General Specifications:

- Material: Solid maple frame and door stiles, plywood cabinet box
- Stain: Cherry or Brown
- Interior: Natural Maple finish
- Small drawer head design: One piece (Slab)
- Large drawer head design: 5 piece
- Door design: Standard ( $\frac{1}{2}$ " ) overlay
- Door & large drawer panel: Veneered MDF recessed, square on both wall and base cabinets
- Door reversibility: Doors on all single door cabinets can be reversed

### Cabinet Specifications:

- Face frame:  $\frac{3}{4}$ " x  $1\frac{1}{2}$ " Mortise & Tenon
- Side panels:  $\frac{1}{2}$ " plywood with wood veneer on both sides
- Back panel:  $\frac{1}{2}$ " plywood with wood veneer on the inside
- Wall tops and bottoms:  $\frac{1}{2}$ " plywood with wood veneer on both sides
- Toe kick:  $\frac{1}{2}$ " x  $4\frac{1}{2}$ " Unfinished plywood, recessed
- Hinge: Concealed cup hinge with a 105 degree opening and 3-dimensional adjustment (side, depth and height adjustment)
- Shelves:  $\frac{5}{8}$ " thick plywood with wood veneer, edge banded front
- Shelf clips: 8 mm bore steel shelf support
- Door Bumpers: Clear Quietex bumpers
- Base cabinet height:  $34\frac{1}{2}$ "
- Base cabinet depth: 24"
- Wall cabinet depth: 12"

### Drawer Construction:

- Drawer design: Rabbet joint drawer
- Drawer sides:  $\frac{5}{8}$ " plywood with wood veneer on both sides
- Drawer bottom:  $\frac{1}{4}$ " plywood with wood veneer
- Drawer glides:  $\frac{3}{4}$ " extension, side mount, epoxy-coated drawer glides

### Door Design:

### Base Side Panel Dimensions:

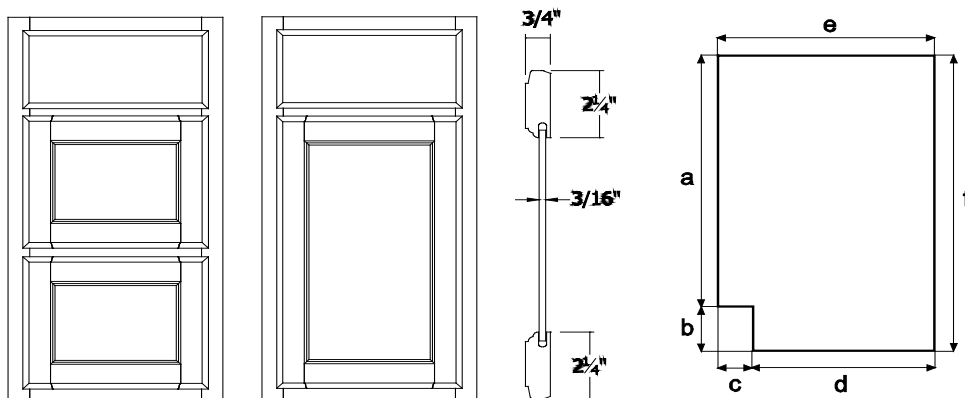

a	30"
b	$4\frac{1}{2}$ "
c	$2\frac{3}{8}$ "
d	21"
e	$23\frac{3}{8}$ "
f	$34\frac{1}{2}$ "

## Salem Kitchen

### General Specifications:

- Material: Solid maple frame and door stiles, plywood cabinet box
- Stain: Cherry or Brown
- Interior: Natural Maple finish
- Small drawer head design: One piece (Slab)
- Large drawer head design: 5 piece
- Door design: Standard ( $\frac{1}{2}$ " overlay)
- Door & large drawer panel: Veneered MDF recessed, square on both wall and base cabinets
- Door reversibility: Doors on all single door cabinets can be reversed

### Cabinet Specifications:

- Face frame:  $\frac{3}{4}$ " x  $1\frac{1}{2}$ " Mortise & Tenon
- Side panels:  $\frac{1}{2}$ " plywood with wood veneer on both sides
- Back panel:  $\frac{1}{2}$ " plywood with wood veneer on the inside
- Wall tops and bottoms:  $\frac{1}{2}$ " plywood with wood veneer on both sides
- Toe kick:  $\frac{1}{2}$ " x  $4\frac{1}{2}$ " Unfinished plywood, recessed
- Hinge: Concealed cup hinge with a 105 degree opening and 3-dimensional adjustment (side, depth and height adjustment)
- Shelves:  $\frac{5}{8}$ " thick plywood with Poplar wood veneer, edge banded front
- Shelf clips: 8 mm bore steel shelf support
- Door Bumpers: Clear Quietex bumpers
- Base cabinet height:  $34\frac{1}{2}$ "
- Base cabinet depth: 24"
- Wall cabinet depth: 12"

### Drawer Construction:

- Drawer design: Rabbet joint drawer
- Drawer sides:  $\frac{5}{8}$ " plywood with wood veneer on both sides
- Drawer bottom:  $\frac{1}{4}$ " plywood with wood veneer
- Drawer glides:  $\frac{3}{4}$ " extension, side mount, epoxy-coated drawer glides

### Door Design:

### Base Side Panel Dimensions:

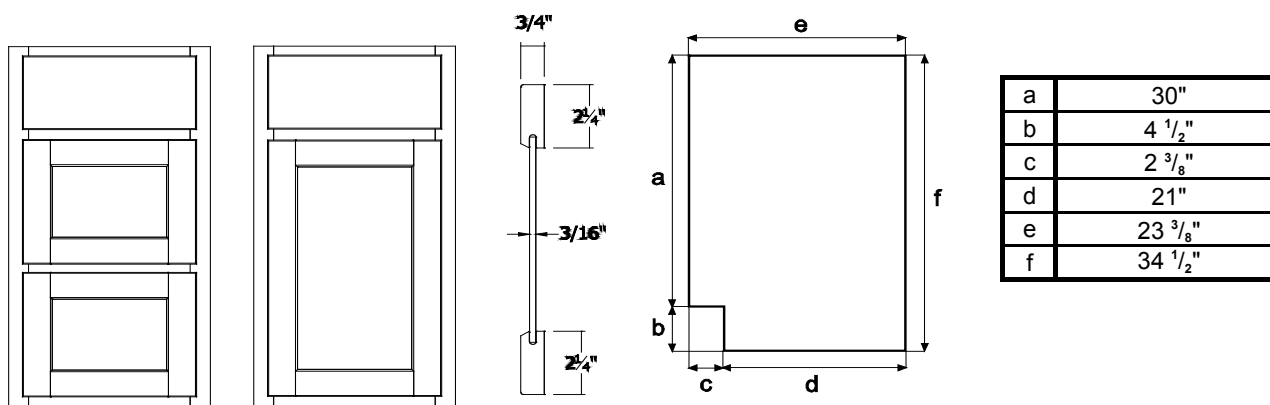

## Amesbury Kitchen

### General Specifications:

- Material: Solid maple frame and door stiles, plywood cabinet box
- Stain: Espresso, Cherry, Brown, Mist, White
- Interior: Natural Maple finish
- Small drawer head design: One piece (Slab)
- Large drawer head design: 5 piece
- Door design: Full Overlay (1 1/4") overlay
- Door & large drawer panel: Veneered MDF recessed, square on both wall and base cabinets
- Door reversibility: Doors on all single door cabinets can be reversed

### Cabinet Specifications:

- Face frame: 3/4" x 1 1/2" Mortise & Tenon
- Side panels: 1/2" plywood with wood veneer on both sides
- Back panel: 1/2" plywood with wood veneer on the inside
- Wall tops and bottoms: 1/2" plywood with wood veneer on both sides
- Toe kick: 1/2" x 4 1/2" Unfinished plywood, recessed
- Hinge: Soft closing concealed cup hinge with a 105 degree opening and 3-dimensional adjustment (side, depth and height adjustment)
- Shelves: 5/8" thick plywood with Poplar wood veneer, edge banded front
- Shelf clips: 8 mm bore steel shelf support
- Door Bumpers: Clear Quietex bumpers
- Base cabinet height: 34 1/2"
- Base cabinet depth: 24"
- Wall cabinet depth: 12"

### Drawer Construction:

- Drawer design: Dovetail drawer
- Drawer sides: 3/4" solid wood
- Drawer bottom: 3/8" plywood with wood veneer
- Drawer glides: Steel undermount, full extension, soft-closing glides with clips

### Door Design:

### Base Side Panel Dimensions:

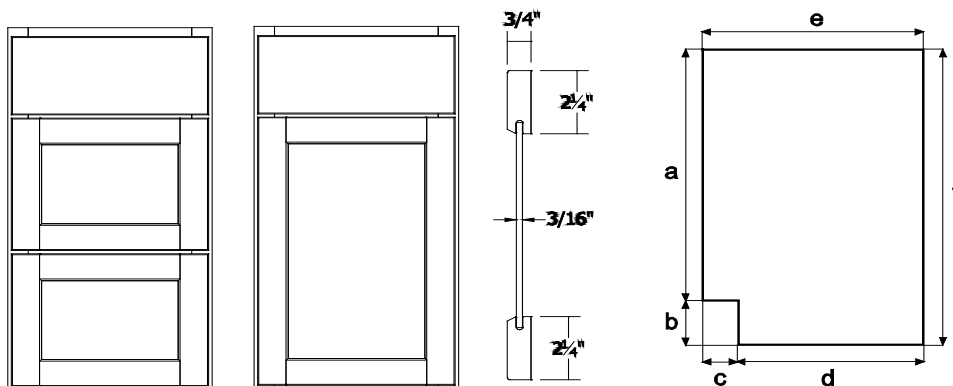

a	30"
b	4 1/2"
c	2 3/8"
d	21"
e	23 3/8"
f	34 1/2"

## Quincy Kitchen

### General Specifications:

- Material: Solid maple frame and door stiles, plywood cabinet box
- Stain: Espresso, Cherry, Brown
- Interior: Natural Maple finish
- Small drawer head design: 5 piece
- Large drawer head design: 5 piece
- Door design: Full Overlay (1 1/4") overlay
- Door & drawer panel: Veneered MDF recessed, square on both wall and base cabinets
- Door reversibility: Doors on all single door cabinets can be reversed

### Cabinet Specifications:

- Face frame: 3/4" x 1 1/2" Mortise & Tenon
- Side panels: 1/2" plywood with wood veneer on both sides
- Back panel: 1/2" plywood with wood veneer on the inside
- Wall tops and bottoms: 1/2" plywood with wood veneer on both sides
- Toe kick: 1/2" x 4 1/2" Unfinished plywood, recessed
- Hinge: Soft closing concealed cup hinge with a 105 degree opening and 3-dimensional adjustment (side, depth and height adjustment)
- Shelves: 5/8" thick plywood with Poplar wood veneer, edge banded front
- Shelf clips: 8 mm bore steel shelf support
- Door Bumpers: Clear Quietex bumpers
- Base cabinet height: 34 1/2"
- Base cabinet depth: 24"
- Wall cabinet depth: 12"

### Drawer Construction:

- Drawer design: Dovetail drawer
- Drawer sides: 3/4" solid wood
- Drawer bottom: 3/8" plywood with wood veneer
- Drawer glides: Steel undermount, full extension, soft-closing glides with clips

### Door Design:

### Base Side Panel Dimensions:

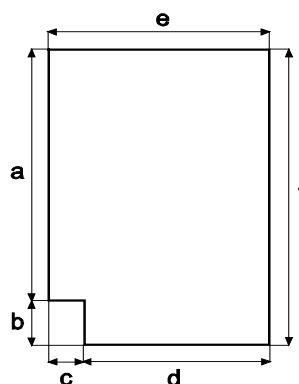
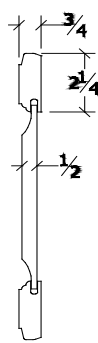
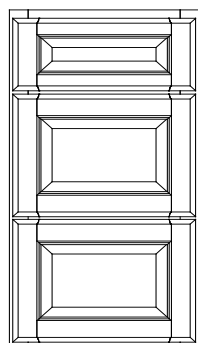
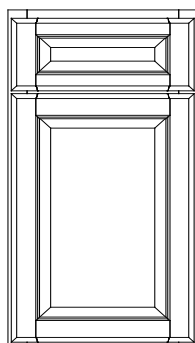

a	30"
b	4 1/2"
c	2 3/8"
d	21"
e	23 3/8"
f	34 1/2"

## Plymouth Kitchen

### General Specifications:

- Material: Solid maple frame and door stiles, plywood cabinet box
- Stain: White
- Interior: Natural Maple finish
- Small drawer head design: One piece (Slab)
- Large drawer head design: 5 piece
- Door design: Full Overlay (1 1/4") overlay
- Door & large drawer panel: MDF recessed, square on both wall and base cabinets
- Door reversibility: Doors on all single door cabinets can be reversed

### Cabinet Specifications:

- Face frame: 3/4" x 1 1/2" Mortise & Tenon
- Side panels: 1/2" plywood with wood veneer on both sides
- Back panel: 1/2" plywood with wood veneer on the inside
- Wall tops and bottoms: 1/2" plywood with wood veneer on both sides
- Toe kick: 1/2" x 4 1/2" Unfinished plywood, recessed
- Hinge: Soft closing concealed cup hinge with a 105 degree opening and 3-dimensional adjustment (side, depth and height adjustment)
- Shelves: 5/8" thick plywood with Poplar wood veneer, edge banded front
- Shelf clips: 8 mm bore steel shelf support
- Door Bumpers: Clear Quietex bumpers
- Base cabinet height: 34 1/2"
- Base cabinet depth: 24"
- Wall cabinet depth: 12"

### Drawer Construction:

- Drawer design: Dovetail drawer
- Drawer sides: 3/4" solid wood
- Drawer bottom: 3/8" plywood with wood veneer
- Drawer glides: Steel undermount, full extension, soft-closing glides with clips

### Door Design:

### Base Side Panel Dimensions:

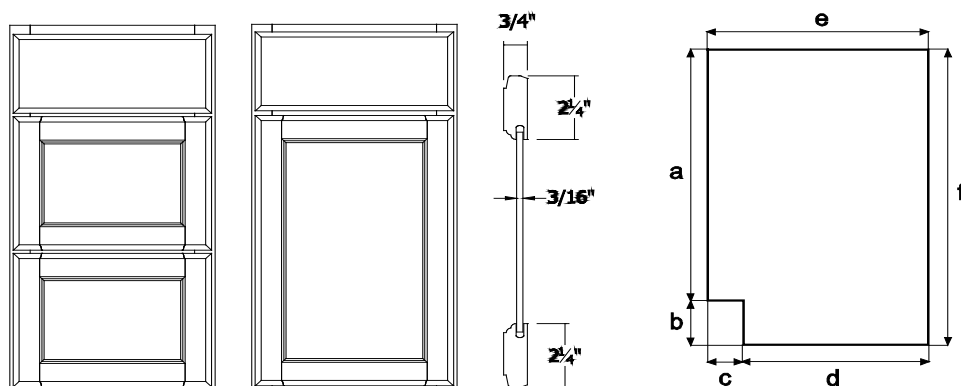

a	30"
b	4 1/2"
c	2 3/8"
d	21"
e	23 3/8"
f	34 1/2"

## AW30 / AW36 / AW42

### Face Frame Specifications

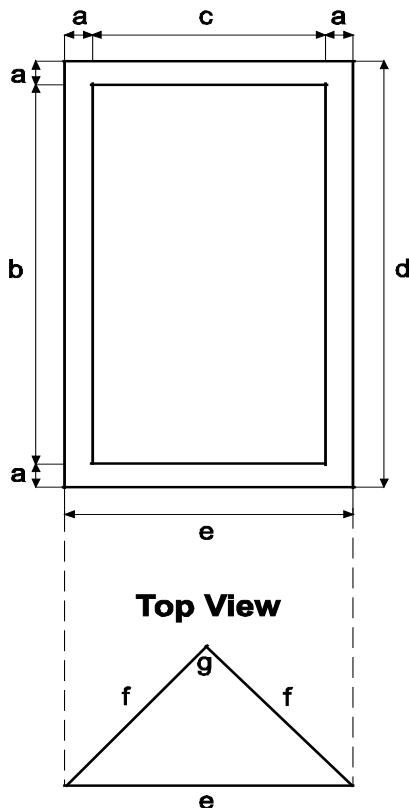

	Amesbury/ Quincy/ Plymouth	Bristol/ Salem
<b>ALL SIZES</b>	a	1 1/2"
	c	14"
	e	17"
	f	12"
	g	90 °
<b>AW30</b>	b	27"
	d	30"
<b>AW36</b>	b	33"
	d	36"
<b>AW42</b>	b	39"
	d	42"

### Parts Specifications

#### ALL SIZES

	Amesbury/ Quincy/ Plymouth	Bristol/ Salem/ Feirfield
Shelf Count	2	N/A
Shelf Dimensions	13 3/4" W x 6 15/16" D	N/A

#### AW30

Door Size	16 1/2"W x 28 3/4"H	N/A
-----------	---------------------	-----

#### AW36

Door Size	16 1/2"W x 34 3/4"H	N/A
-----------	---------------------	-----

#### AW42

Door Size	16 1/2"W x 40 3/4"H	N/A
-----------	---------------------	-----

- Comes already assembled
- Shelves are fixed, not adjustable

## W0930 / W0936 / W0942

### Face Frame Specifications

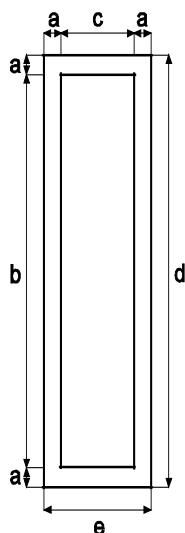

	Amesbury/ Quincy/ Plymouth	Bristol/ Salem
<b>ALL SIZES</b>	a	1 1/2"
	c	6"
	e	9"
<b>W0930</b>	b	27"
	d	30"
<b>W0936</b>	b	33"
	d	36"
<b>W0942</b>	b	39"
	d	42"

### Parts Specifications

#### ALL SIZES

	Amesbury/ Quincy/ Plymouth	Bristol/ Salem
Bottom and Top Panel	7 13/16"W x 10 13/16"D	7 13/16"W x 10 13/16"D
Shelf Dimensions	7 5/16"W x 10 7/16"H	7 5/16"W x 10 7/16"H

#### W0930

Door Size	8 1/2"W x 28 3/4"H	7"W x 28"H
Back Panel	7 7/8"W x 30"H	7 7/8"W x 30"H
Shelf Count	2	2
Cabinet Inner Dimensions	7 1/2"W x 27 3/8"H x 10 11/16"D	7 1/2"W x 27 3/8"H x 10 11/16"D

#### W0936

Door Size	8 1/2"W x 34 3/4"H	N/A
Back Panel	7 7/8"W x 36"H	N/A
Shelf Count	2	N/A
Cabinet Inner Dimensions	7 1/2"W x 33 3/8"H x 10 11/16"D	N/A

#### W0942

Door Size	8 1/2"W x 40 3/4"H	N/A
Back Panel	7 7/8"W x 42"H	N/A
Shelf Count	3	N/A
Cabinet Inner Dimensions	7 1/2"W x 39 3/8"H x 10 11/16"D	N/A

## W1230 / W1236 / W1242

### Face Frame Specifications

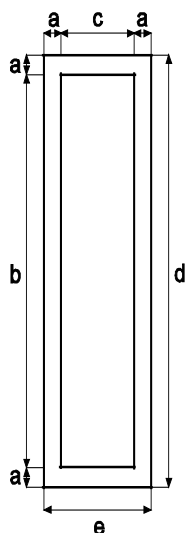

	Amesbury/ Quincy/ Plymouth	Bristol/ Salem
<b>ALL SIZES</b>	a	1 1/2"
	c	9"
	e	12"
<b>W1230</b>	b	27"
	d	30"
<b>W1236</b>	b	33"
	d	36"
<b>W1242</b>	b	39"
	d	42"

### Parts Specifications

#### ALL SIZES

	Amesbury/ Quincy/ Plymouth	Bristol/ Salem
Bottom and Top Panel	10 13/16"W x 10 13/16"D	10 13/16"W x 10 13/16"D
Shelf Dimensions	10 5/16"W x 10 7/16"H	10 5/16"W x 10 7/16"H

#### W1230

Door Size	11 1/2"W x 28 3/4"H	10"W x 28"H
Back Panel	10 7/8"W x 30"H	10 7/8"W x 30"H
Shelf Count	2	2
Cabinet Inner Dimensions	10 1/2"W x 27 3/8"H x 10 11/16"D	10 1/2"W x 27 3/8"H x 10 11/16"D

#### W1236

Door Size	11 1/2"W x 34 3/4"H	N/A
Back Panel	10 7/8"W x 36"H	N/A
Shelf Count	2	N/A
Cabinet Inner Dimensions	10 1/2"W x 33 3/8"H x 10 11/16"D	N/A

#### W1242

Door Size	11 1/2"W x 40 3/4"H	N/A
Back Panel	10 7/8"W x 42"H	N/A
Shelf Count	3	N/A
Cabinet Inner Dimensions	10 1/2"W x 39 3/8"H x 10 11/16"D	N/A



## W1530 / W1536 / W1542

### Face Frame Specifications

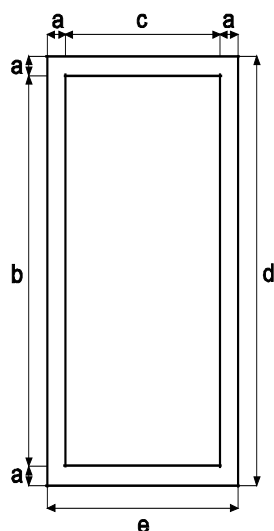

	Amesbury/ Quincy/ Plymouth	Bristol/ Salem
<b>ALL SIZES</b>	a	1 1/2"
	c	12"
	e	15"
<b>W1530</b>	b	27"
	d	30"
<b>W1536</b>	b	33"
	d	36"
<b>W1542</b>	b	39"
	d	42"

### Parts Specifications

#### ALL SIZES

	Amesbury/ Quincy/ Plymouth	Bristol/ Salem
Bottom and Top Panel	13 13/16"W x 10 13/16"D	13 13/16"W x 10 13/16"D
Shelf Dimensions	13 5/16"W x 10 7/16"H	13 5/16"W x 10 7/16"H

#### W1530

Door Size	14 1/2"W x 28 3/4"H	13"W x 28"H
Back Panel	13 7/8"W x 30"H	13 7/8"W x 30"H
Shelf Count	2	2
Cabinet Inner Dimensions	13 1/2"W x 27 3/8"H x 10 11/16"D	13 1/2"W x 27 3/8"H x 10 11/16"D

#### W1536

Door Size	14 1/2"W x 34 3/4"H	N/A
Back Panel	13 7/8"W x 36"H	N/A
Shelf Count	2	N/A
Cabinet Inner Dimensions	13 1/2"W x 33 3/8"H x 10 11/16"D	N/A

#### W1542

Door Size	14 1/2"W x 40 3/4"H	N/A
Back Panel	13 7/8"W x 42"H	N/A
Shelf Count	3	N/A
Cabinet Inner Dimensions	13 1/2"W x 39 3/8"H x 10 11/16"D	N/A

## W1830 / W1836 / W1842

### Face Frame Specifications

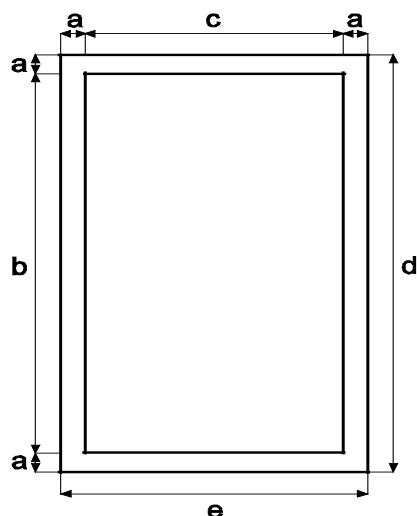

	Amesbury/ Quincy/ Plymouth	Bristol/ Salem
<b>ALL SIZES</b>		
a	1 1/2"	1 1/2"
c	15"	15"
e	18"	18"
<b>W1830</b>		
b	27"	27"
d	30"	30"
<b>W1836</b>		
b	33"	N/A
d	36"	N/A
<b>W1842</b>		
b	39"	N/A
d	42"	N/A

### Parts Specifications

#### ALL SIZES

	Amesbury/ Quincy/ Plymouth	Bristol/ Salem
Bottom and Top Panel	16 13/16"W x 10 13/16"D	16 13/16"W x 10 13/16"D
Shelf Dimensions	16 5/16"W x 10 7/16"H	16 5/16"W x 10 7/16"H

#### W1830

Door Size	17 1/2"W x 28 3/4"H	16"W x 28"H
Back Panel	16 7/8"W x 30"H	16 7/8"W x 30"H
Shelf Count	2	2
Cabinet Inner Dimensions	16 1/2"W x 27 3/8"H x 10 11/16"D	16 1/2"W x 27 3/8"H x 10 11/16"D

#### W1836

Door Size	17 1/2"W x 34 3/4"H	N/A
Back Panel	16 7/8"W x 36"H	N/A
Shelf Count	2	N/A
Cabinet Inner Dimensions	16 1/2"W x 33 3/8"H x 10 11/16"D	N/A

#### W1842

Door Size	17 1/2"W x 40 3/4"H	N/A
Back Panel	16 7/8"W x 42"H	N/A
Shelf Count	3	N/A
Cabinet Inner Dimensions	16 1/2"W x 39 3/8"H x 10 11/16"D	N/A

## W2130 / W2136 / W2142

### Face Frame Specifications

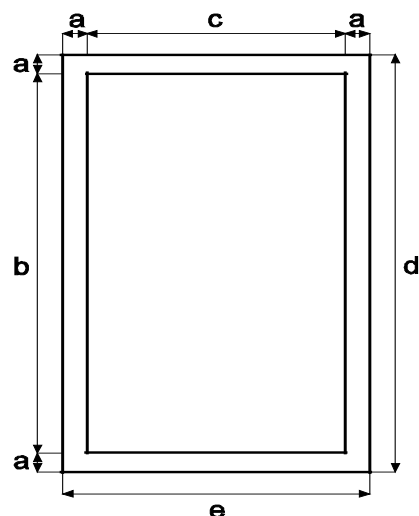

	Amesbury/ Quincy/ Plymouth	Bristol/ Salem
<b>ALL SIZES</b>		
a	1 1/2"	1 1/2"
c	18"	18"
e	21"	21"
<b>W2130</b>		
b	27"	27"
d	30"	30"
<b>W2136</b>		
b	33"	N/A
d	36"	N/A
<b>W2142</b>		
b	39"	N/A
d	42"	N/A

### Parts Specifications

#### ALL SIZES

	Amesbury/ Quincy/ Plymouth	Bristol/ Salem
Bottom and Top Panel	19 13/16"W x 10 13/16"D	19 13/16"W x 10 13/16"D
Shelf Dimensions	19 5/16"W x 10 7/16"H	19 5/16"W x 10 7/16"H

#### W2130

Door Size	20 1/2"W x 28 3/4"H	19"W x 28"H
Back Panel	19 7/8"W x 30"H	19 7/8"W x 30"H
Shelf Count	2	2
Cabinet Inner Dimensions	19 1/2"W x 27 3/8"H x 10 11/16"D	19 1/2"W x 27 3/8"H x 10 11/16"D

#### W2136

Door Size	20 1/2"W x 34 3/4"H	N/A
Back Panel	19 7/8"W x 36"H	N/A
Shelf Count	2	N/A
Cabinet Inner Dimensions	19 1/2"W x 33 3/8"H x 10 11/16"D	N/A

#### W2142

Door Size	20 1/2"W x 40 3/4"H	N/A
Back Panel	19 7/8"W x 42"H	N/A
Shelf Count	3	N/A
Cabinet Inner Dimensions	19 1/2"W x 39 3/8"H x 10 11/16"D	N/A

## W2412B / W2418B / W2424B

### Face Frame Specifications

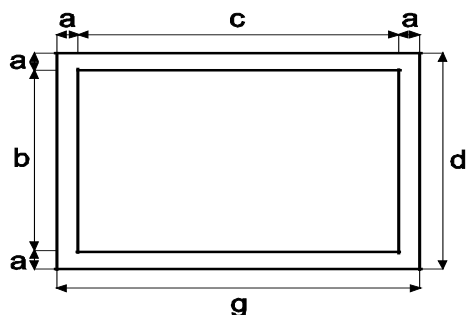

ALL SIZES		Amesbury/ Quincy/ Plymouth	Bristol/ Salem
	a	1 1/2"	N/A
	c	21"	N/A
	g	24"	N/A
W2412B	b	9"	N/A
	d	12"	N/A
W2418B	b	15"	N/A
	d	18"	N/A
W2424B	b	21"	N/A
	d	24"	N/A

### Parts Specifications

#### ALL SIZES

	Amesbury/ Quincy/ Plymouth	Bristol/ Salem
Bottom and Top Panel	22 13/16"W x 10 13/16"D	N/A
Shelf Dimensions	22 5/16"W x 10 7/16"H	N/A

#### W2412B

Door Size	11 11/16"W x 10 3/4"H	N/A
Back Panel	22 7/8"W x 12"H	N/A
Shelf Count	0	N/A
Cabinet Inner Dimensions	22 1/2"W x 9 3/8"H x 10 11/16"D	N/A

#### W2418B

Door Size	11 11/16"W x 16 3/4"H	N/A
Back Panel	22 7/8"W x 18"H	N/A
Shelf Count	0	N/A
Cabinet Inner Dimensions	22 1/2"W x 15 3/8"H x 10 11/16"D	N/A

#### W2424B

Door Size	11 11/16"W x 22 3/4"H	N/A
Back Panel	22 7/8"W x 24"H	N/A
Shelf Count	1	N/A
Cabinet Inner Dimensions	22 1/2"W x 21 3/8"H x 10 11/16"D	N/A

## W2430B / W2436B / W2442B

### Face Frame Specifications

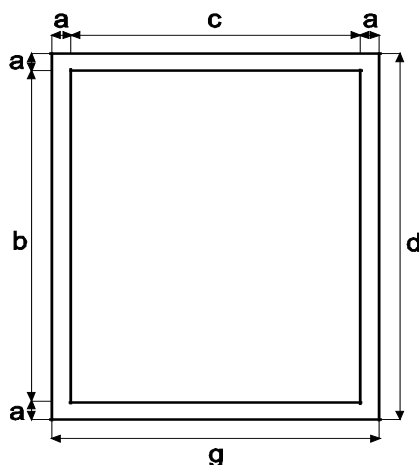

	Amesbury/ Quincy/ Plymouth	Bristol/ Salem
<b>ALL SIZES</b>	a	1 1/2"
	c	21"
	g	24"
<b>W2430B</b>	b	27"
	d	30"
<b>W2436B</b>	b	33"
	d	36"
<b>W2442B</b>	b	39"
	d	42"

### Parts Specifications

#### ALL SIZES

	Amesbury/ Quincy/ Plymouth	Bristol/ Salem
Bottom and Top Panel	22 13/16"W x 10 13/16"D	22 13/16"W x 10 13/16"D
Shelf Dimensions	22 5/16"W x 10 7/16"H	22 5/16"W x 10 7/16"H

#### W2430B

Door Size	11 11/16"W x 28 3/4"H	10 15/16"W x 28"H
Back Panel	22 7/8"W x 30"H	22 7/8"W x 30"H
Shelf Count	2	2
Cabinet Inner Dimensions	22 1/2"W x 27 3/8"H x 10 11/16"D	22 1/2"W x 27 3/8"H x 10 11/16"D

#### W2436B

Door Size	11 11/16"W x 34 3/4"H	N/A
Back Panel	22 7/8"W x 36"H	N/A
Shelf Count	2	N/A
Cabinet Inner Dimensions	22 1/2"W x 33 3/8"H x 10 11/16"D	N/A

#### W2442B

Door Size	11 11/16"W x 40 3/4"H	N/A
Back Panel	22 7/8"W x 42"H	N/A
Shelf Count	3	N/A
Cabinet Inner Dimensions	22 1/2"W x 39 3/8"H x 10 11/16"D	N/A

## W2730B / W2736B / W2742B

### Face Frame Specifications

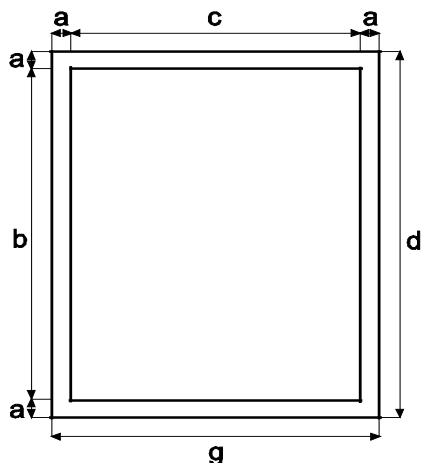

		Amesbury/ Quincy/ Plymouth	Bristol/ Salem
<b>ALL SIZES</b>	a	1 1/2"	1 1/2"
	c	24"	24"
	g	27"	27"
<b>W2730B</b>	b	27"	27"
	d	30"	30"
<b>W2736B</b>	b	33"	N/A
	d	36"	N/A
<b>W2742B</b>	b	39"	N/A
	d	42"	N/A

### Parts Specifications

#### ALL SIZES

	Amesbury/ Quincy/ Plymouth	Bristol/ Salem
Bottom and Top Panel	25 13/16"W x 10 13/16"D	25 13/16"W x 10 13/16"D
Shelf Dimensions	25 5/16"W x 10 7/16"H	25 5/16"W x 10 7/16"H

#### W2730B

Door Size	13 3/16"W x 28 3/4"H	12 7/16"W x 28"H
Back Panel	25 7/8"W x 30"H	25 7/8"W x 30"H
Shelf Count	2	2
Cabinet Inner Dimensions	25 1/2"W x 27 3/8"H x 10 11/16"D	25 1/2"W x 27 3/8"H x 10 11/16"D

#### W2736B

Door Size	13 3/16"W x 34 3/4"H	N/A
Back Panel	25 7/8"W x 36"H	N/A
Shelf Count	2	N/A
Cabinet Inner Dimensions	25 1/2"W x 33 3/8"H x 10 11/16"D	N/A

#### W2742B

Door Size	13 3/16"W x 40 3/4"H	N/A
Back Panel	25 7/8"W x 42"H	N/A
Shelf Count	3	N/A
Cabinet Inner Dimensions	25 1/2"W x 39 3/8"H x 10 11/16"D	N/A

## W3012B / W3015B / W3018B

### Face Frame Specifications

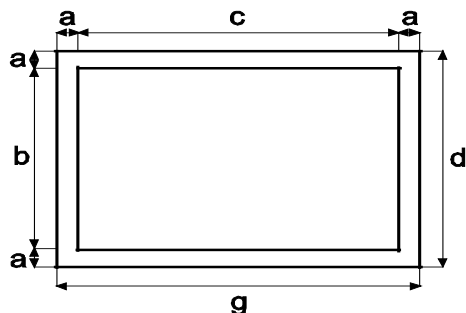

ALL SIZES		Amesbury/ Quincy/ Plymouth	Bristol/ Salem
	a	1 1/2"	1 1/2"
	c	21"	21"
	g	24"	24"
W3012B	b	9"	9"
	d	12"	12"
W3015B	b	12"	12"
	d	15"	15"
W3018B	b	15"	15"
	d	18"	18"

### Parts Specifications

#### ALL SIZES

	Amesbury/ Quincy/ Plymouth	Bristol/ Salem
Bottom and Top Panel	28 13/16"W x 10 13/16"D	28 13/16"W x 10 13/16"D
Shelf Dimensions	28 5/16"W x 10 7/16"H	28 5/16"W x 10 7/16"H

#### W3012B

Door Size	14 11/16"W x 10 3/4"H	13 15/16"W x 10"H
Back Panel	28 7/8"W x 12"H	28 7/8"W x 12"H
Shelf Count	0	0
Cabinet Inner Dimensions	28 1/2"W x 9 3/8"H x 10 11/16"D	28 1/2"W x 9 3/8"H x 10 11/16"D

#### W3015B

Door Size	14 11/16"W x 13 3/4"H	13 15/16"W x 13"H
Back Panel	28 7/8"W x 15"H	28 7/8"W x 15"H
Shelf Count	0	0
Cabinet Inner Dimensions	28 1/2"W x 12 3/8"H x 10 11/16"D	28 1/2"W x 12 3/8"H x 10 11/16"D

#### W3018B

Door Size	14 11/16"W x 16 3/4"H	13 15/16"W x 16"H
Back Panel	28 7/8"W x 18"H	28 7/8"W x 18"H
Shelf Count	0	0
Cabinet Inner Dimensions	28 1/2"W x 15 3/8"H x 10 11/16"D	28 1/2"W x 15 3/8"H x 10 11/16"D

## **W3024B**

### **Face Frame Specifications**

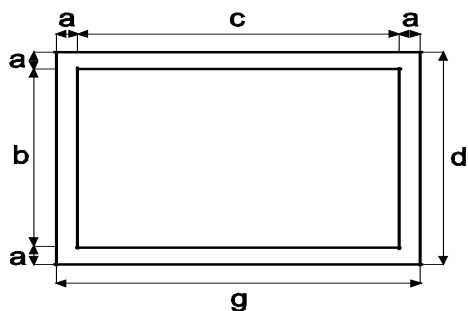

**W3024B**

	Amesbury/ Quincy/ Plymouth	Bristol/ Salem
a	1 1/2"	1 1/2"
b	21 "	21"
c	27"	27"
d	24 "	24 "
g	30"	30"

### **Parts Specifications**

<b>W3024B</b>	Amesbury/ Quincy/ Plymouth	Bristol/ Salem
Door Size	14 11/16"W x 22 3/4"H	13 15/16"W x 22"H
Bottom and Top Panel	28 13/16"W x 10 13/16"D	28 13/16"W x 10 13/16"D
Shelf Dimensions	28 5/16"W x 10 7/16"H	28 5/16"W x 10 7/16"H
Shelf Count	1	1
Back Panel	28 7/8"W x 24"H	28 7/8"W x 24"H
Cabinet Inner Dimensions	28 1/2"W x 21 3/8"H x 10 11/16"D	28 1/2"W x 21 3/8"H x 10 11/16"D



## W3030B / W3036B / W3042B

### Face Frame Specifications

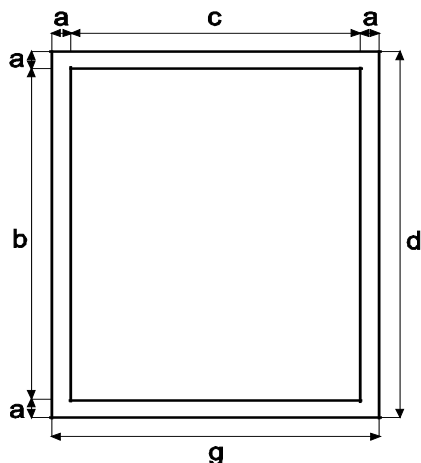

		Amesbury/ Quincy/ Plymouth	Bristol/ Salem
<b>ALL SIZES</b>	a	1 1/2"	1 1/2"
	c	27"	27"
	g	30"	30"
<b>W3030B</b>	b	27"	27"
	d	30"	30"
<b>W3036B</b>	b	33"	N/A
	d	36"	N/A
<b>W3042B</b>	b	39"	N/A
	d	42"	N/A

### Parts Specifications

#### ALL SIZES

	Amesbury/ Quincy/ Plymouth	Bristol/ Salem
Bottom and Top Panel	28 13/16"W x 10 13/16"D	28 13/16"W x 10 13/16"D
Shelf Dimensions	28 5/16"W x 10 7/16"H	28 5/16"W x 10 7/16"H

#### W3030B

Door Size	14 11/16"W x 28 3/4"H	13 15/16"W x 28"H
Back Panel	28 7/8"W x 30"H	28 7/8"W x 30"H
Shelf Count	2	2
Cabinet Inner Dimensions	28 1/2"W x 27 3/8"H x 10 11/16"D	28 1/2"W x 27 3/8"H x 10 11/16"D

#### W3036B

Door Size	14 11/16"W x 34 3/4"H	N/A
Back Panel	28 7/8"W x 36"H	N/A
Shelf Count	2	N/A
Cabinet Inner Dimensions	28 1/2"W x 33 3/8"H x 10 11/16"D	N/A

#### W3042B

Door Size	14 11/16"W x 40 3/4"H	N/A
Back Panel	28 7/8"W x 42"H	N/A
Shelf Count	3	N/A
Cabinet Inner Dimensions	28 1/2"W x 39 3/8"H x 10 11/16"D	N/A

## W3312 / W3315 / W3318

### Face Frame Specifications

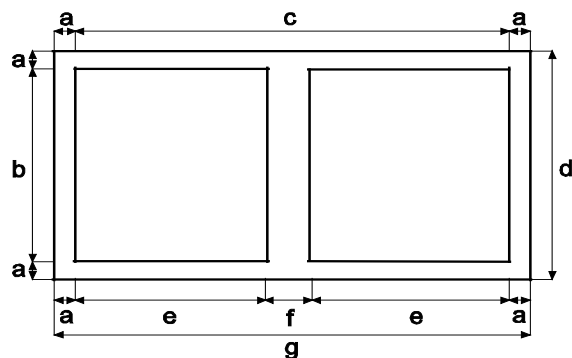

#### ALL SIZES

	Amesbury/ Quincy/ Plymouth	Bristol/ Salem
a	1 1/2"	1 1/2"
c	30"	30"
e	13 1/2"	13 1/2"
f	3"	3"
g	33"	33"

#### W3312

b	9"	N/A
d	12"	N/A

#### W3315

b	12"	12"
d	15"	15"

#### W3318

b	15"	15"
d	18"	18"

### Parts Specifications

#### ALL SIZES

	Amesbury/ Quincy/ Plymouth	Bristol/ Salem
Bottom and Top Panel	31 13/16"W x 10 13/16"D	31 13/16"W x 10 13/16"D

#### W3312

Door Size	16"W x 10 3/4"H	N/A
Back Panel	31 7/8"W x 12"H	N/A
Shelf Count	0	N/A
Cabinet Inner Dimensions	31 1/2"W x 9 3/8"H x 10 11/16"D	N/A

#### W3315

Door Size	16"W x 13 3/4"H	14 1/2"W x 13"H
Back Panel	31 7/8"W x 15"H	31 7/8"W x 15"H
Shelf Count	0	0
Cabinet Inner Dimensions	31 1/2"W x 12 3/8"H x 10 11/16"D	31 1/2"W x 12 3/8"H x 10 11/16"D

#### W3318

Door Size	16"W x 16 3/4"H	14 1/2"W x 16"H
Back Panel	31 7/8"W x 18"H	31 7/8"W x 18"H
Shelf Count	0	0
Cabinet Inner Dimensions	31 1/2"W x 15 3/8"H x 10 11/16"D	31 1/2"W x 15 3/8"H x 10 11/16"D

## **W3324**

### **Face Frame Specifications**

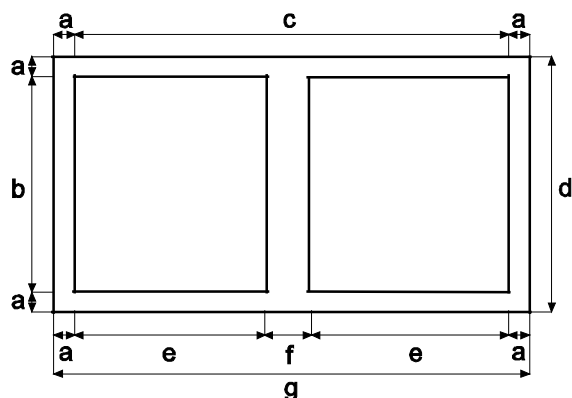

**W3324**

	Amesbury/ Quincy/ Plymouth	Bristol/ Salem
a	1 1/2"	N/A
b	21 "	N/A
c	30"	N/A
d	24 "	N/A
e	13 1/2 "	N/A
f	3"	N/A
g	30"	N/A

### **Parts Specifications**

<b>W3324</b>	Amesbury/ Quincy/ Plymouth	Bristol/ Salem
Door Size	16"W x 22 3/4"H	N/A
Bottom and Top Panel	31 13/16"W x 10 13/16"D	N/A
Shelf Dimensions	31 5/16"W x 10 7/16"H	N/A
Shelf Count	1	N/A
Back Panel	31 7/8"W x 24"H	N/A
Cabinet Inner Dimensions	31 1/2"W x 21 3/8"H x 10 11/16"D	N/A

## W3330 / W3336 / W3342

### Face Frame Specifications

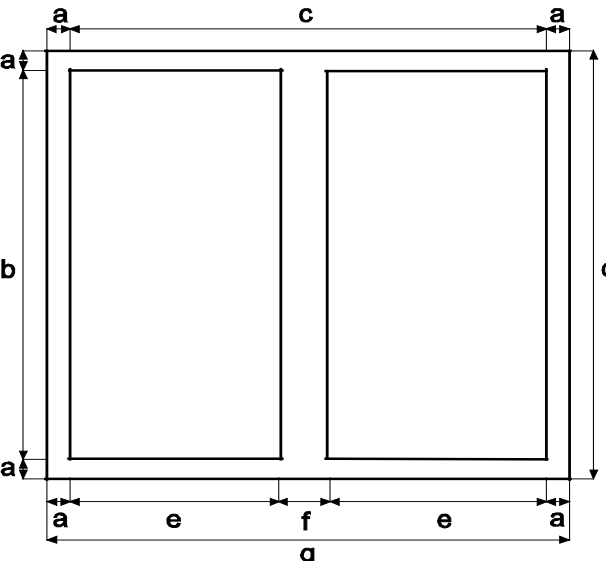
		Amesbury/ Quincy/ Plymouth		Bristol/ Salem
		a	1 1/2"	1 1/2"
		c	30"	30"
		g	33"	33"
<b>ALL SIZES</b>				
<b>W3330</b>		b	27"	27"
		d	30"	30"
<b>W3336</b>		b	33"	N/A
		d	36"	N/A
<b>W3342</b>		b	39"	N/A
		d	42"	N/A

### Parts Specifications

#### ALL SIZES

	Amesbury/ Quincy/ Plymouth	Bristol/ Salem
Bottom and Top Panel	31 13/16"W x 10 13/16"D	31 13/16"W x 10 13/16"D
Shelf Dimensions	31 5/16"W x 10 7/16"H	31 5/16"W x 10 7/16"H

#### W3330

Door Size	16"W x 28 3/4"H	14 1/2"W x 28"H
Back Panel	31 7/8"W x 30"H	31 7/8"W x 30"H
Shelf Count	2	2
Cabinet Inner Dimensions	31 1/2"W x 27 3/8"H x 10 11/16"D	31 1/2"W x 27 3/8"H x 10 11/16"D

#### W3336

Door Size	16"W x 34 3/4"H	N/A
Back Panel	31 7/8"W x 36"H	N/A
Shelf Count	2	N/A
Cabinet Inner Dimensions	31 1/2"W x 33 3/8"H x 10 11/16"D	N/A

#### W3642

Door Size	16"W x 40 3/4"H	N/A
Back Panel	31 7/8"W x 42"H	N/A
Shelf Count	3	N/A
Cabinet Inner Dimensions	31 1/2"W x 39 3/8"H x 10 11/16"D	N/A

## W3612 / W3615 / W3618

### Face Frame Specifications

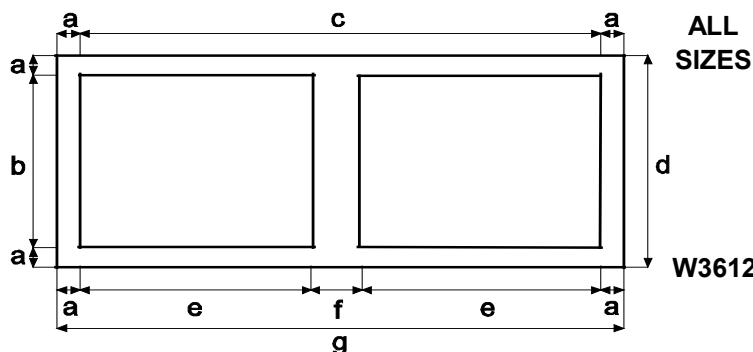

	Amesbury/ Quincy/ Plymouth	Bristol/ Salem
a	1 1/2"	1 1/2"
c	33"	33"
e	15"	15"
f	3"	3"
g	36"	36"

b	9 "	9"
d	12"	12"

#### W3615

b	12 "	12"
d	15"	15"

#### W3618

b	15 "	15"
d	18"	18"

### Parts Specifications

#### ALL SIZES

	Amesbury/ Quincy/ Plymouth	Bristol/ Salem
Bottom and Top Panel	34 13/16"W x 10 13/16"D	34 13/16"W x 10 13/16"D
Shelf Dimensions	34 5/16"W x 10 7/16"H	34 5/16"W x 10 7/16"H

#### W3612

Door Size	17 1/2"W x 10 3/4"H	16"W x 10"H
Back Panel	34 7/8"W x 12"H	34 7/8"W x 12"H
Shelf Count	0	0
Cabinet Inner Dimensions	34 1/2"W x 9 3/8"H x 10 11/16"D	34 1/2"W x 9 3/8"H x 10 11/16"D

#### W3615

Door Size	17 1/2"W x 13 3/4"H	16"W x 13"H
Back Panel	34 7/8"W x 15"H	34 7/8"W x 15"H
Shelf Count	0	0
Cabinet Inner Dimensions	34 1/2"W x 12 3/8"H x 10 11/16"D	34 1/2"W x 12 3/8"H x 10 11/16"D

#### W3618

Door Size	17 1/2"W x 16 3/4"H	16"W x 16"H
Back Panel	34 7/8"W x 18"H	34 7/8"W x 18"H
Shelf Count	0	0
Cabinet Inner Dimensions	34 1/2"W x 15 3/8"H x 10 11/16"D	34 1/2"W x 15 3/8"H x 10 11/16"D

## W361224 / W361524 / W361824

### Face Frame Specifications

Diagram illustrating the dimensions of a face frame. The frame is shown with two rectangular openings. The overall width is labeled 'c'. The overall height is labeled 'd'. The width of the frame on the top and bottom is labeled 'a'. The height of the frame on the left and right is labeled 'b'. The width of the frame on the left and right is labeled 'a'. The width of the frame on the top and bottom is labeled 'a'. The width of the frame on the left and right is labeled 'a'. The width of the frame on the top and bottom is labeled 'a'. The width of the frame on the left and right is labeled 'a'. The width of the frame on the top and bottom is labeled 'a'. The width of the frame on the left and right is labeled 'a'. The width of the frame on the top and bottom is labeled 'a'. The width of the frame on the left and right is labeled 'a'. The width of the frame on the top and bottom is labeled 'a'. The width of the frame on the left and right is labeled 'a'. The width of the frame on the top and bottom is labeled 'a'. The width of the frame on the left and right is labeled 'a'. The width of the frame on the top and bottom is labeled 'a'. The width of the frame on the left and right is labeled 'a'. The width of the frame on the top and bottom is labeled 'a'. The width of the frame on the left and right is labeled 'a'. The width of the frame on the top and bottom is labeled 'a'. The width of the frame on the left and right is labeled 'a'. The width of the frame on the top and bottom is labeled 'a'. The width of the frame on the left and right is labeled 'a'. The width of the frame on the top and bottom is labeled 'a'. The width of the frame on the left and right is labeled 'a'. The width of the frame on the top and bottom is labeled 'a'. The width of the frame on the left and right is labeled 'a'. The width of the frame on the top and bottom is labeled 'a'. The width of the frame on the left and right is labeled 'a'. The width of the frame on the top and bottom is labeled 'a'. The width of the frame on the left and right is labeled 'a'. The width of the frame on the top and bottom is labeled 'a'. The width of the frame on the left and right is labeled 'a'. The width of the frame on the top and bottom is labeled 'a'. The width of the frame on the left and right is labeled 'a'. The width of the frame on the top and bottom is labeled 'a'. The width of the frame on the left and right is labeled 'a'. The width of the frame on the top and bottom is labeled 'a'. The width of the frame on the left and right is labeled 'a'. The width of the frame on the top and bottom is labeled 'a'. The width of the frame on the left and right is labeled 'a'. The width of the frame on the top and bottom is labeled 'a'. The width of the frame on the left and right is labeled 'a'. The width of the frame on the top and bottom is labeled 'a'. The width of the frame on the left and right is labeled 'a'. The width of the frame on the top and bottom is labeled 'a'. The width of the frame on the left and right is labeled 'a'. The width of the frame on the top and bottom is labeled 'a'. The width of the frame on the left and right is labeled 'a'. The width of the frame on the top and bottom is labeled 'a'. The width of the frame on the left and right is labeled 'a'. The width of the frame on the top and bottom is labeled 'a'. The width of the frame on the left and right is labeled 'a'. The width of the frame on the top and bottom is labeled 'a'. The width of the frame on the left and right is labeled 'a'. The width of the frame on the top and bottom is labeled 'a'. The width of the frame on the left and right is labeled 'a'. The width of the frame on the top and bottom is labeled 'a'. The width of the frame on the left and right is labeled 'a'. The width of the frame on the top and bottom is labeled 'a'. The width of the frame on the left and right is labeled 'a'. The width of the frame on the top and bottom is labeled 'a'. The width of the frame on the left and right is labeled 'a'. The width of the frame on the top and bottom is labeled 'a'. The width of the frame on the left and right is labeled 'a'. The width of the frame on the top and bottom is labeled 'a'. The width of the frame on the left and right is labeled 'a'. The width of the frame on the top and bottom is labeled 'a'. The width of the frame on the left and right is labeled 'a'. The width of the frame on the top and bottom is labeled 'a'. The width of the frame on the left and right is labeled 'a'. The width of the frame on the top and bottom is labeled 'a'. The width of the frame on the left and right is labeled 'a'. The width of the frame on the top and bottom is labeled 'a'. The width of the frame on the left and right is labeled 'a'. The width of the frame on the top and bottom is labeled 'a'. The width of the frame on the left and right is labeled 'a'. The width of the frame on the top and bottom is labeled 'a'. The width of the frame on the left and right is labeled 'a'. The width of the frame on the top and bottom is labeled 'a'. The width of the frame on the left and right is labeled 'a'. The width of the frame on the top and bottom is labeled 'a'. The width of the frame on the left and right is labeled 'a'. The width of the frame on the top and bottom is labeled 'a'. The width of the frame on the left and right is labeled 'a'. The width of the frame on the top and bottom is labeled 'a'. The width of the frame on the left and right is labeled 'a'. The width of the frame on the top and bottom is labeled 'a'. The width of the frame on the left and right is labeled 'a'. The width of the frame on the top and bottom is labeled 'a'. The width of the frame on the left and right is labeled 'a'. The width of the frame on the top and bottom is labeled 'a'. The width of the frame on the left and right is labeled 'a'. The width of the frame on the top and bottom is labeled 'a'. The width of the frame on the left and right is labeled 'a'. The width of the frame on the top and bottom is labeled 'a'. The width of the frame on the left and right is labeled 'a'. The width of the frame on the top and bottom is labeled 'a'. The width of the frame on the left and right is labeled 'a'. The width of the frame on the top and bottom is labeled 'a'. The width of the frame on the left and right is labeled 'a'. The width of the frame on the top and bottom is labeled 'a'. The width of the frame on the left and right is labeled 'a'. The width of the frame on the top and bottom is labeled 'a'. The width of the frame on the left and right is labeled 'a'. The width of the frame on the top and bottom is labeled 'a'. The width of the frame on the left and right is labeled 'a'. The width of the frame on the top and bottom is labeled 'a'. The width of the frame on the left and right is labeled 'a'. The width of the frame on the top and bottom is labeled 'a'. The width of the frame on the left and right is labeled 'a'. The width of the frame on the top and bottom is labeled 'a'. The width of the frame on the left and right is labeled 'a'. The width of the frame on the top and bottom is labeled 'a'. The width of the frame on the left and right is labeled 'a'. The width of the frame on the top and bottom is labeled 'a'. The width of the frame on the left and right is labeled 'a'. The width of the frame on the top and bottom is labeled 'a'. The width of the frame on the left and right is labeled 'a'. The width of the frame on the top and bottom is labeled 'a'. The width of the frame on the left and right is labeled 'a'. The width of the frame on the top and bottom is labeled 'a'. The width of the frame on the left and right is labeled 'a'. The width of the frame on the top and bottom is labeled 'a'. The width of the frame on the left and right is labeled 'a'. The width of the frame on the top and bottom is labeled 'a'. The width of the frame on the left and right is labeled 'a'. The width of the frame on the top and bottom is labeled 'a'. The width of the frame on the left and right is labeled 'a'. The width of the frame on the top and bottom is labeled 'a'. The width of the frame on the left and right is labeled 'a'. The width of the frame on the top and bottom is labeled 'a'. The width of the frame on the left and right is labeled 'a'. The width of the frame on the top and bottom is labeled 'a'. The width of the frame on the left and right is labeled 'a'. The width of the frame on the top and bottom is labeled 'a'. The width of the frame on the left and right is labeled 'a'. The width of the frame on the top and bottom is labeled 'a'. The width of the frame on the left and right is labeled 'a'. The width of the frame on the top and bottom is labeled 'a'. The width of the frame on the left and right is labeled 'a'. The width of the frame on the top and bottom is labeled 'a'. The width of the frame on the left and right is labeled 'a'. The width of the frame on the top and bottom is labeled 'a'. The width of the frame on the left and right is labeled 'a'. The width of the frame on the top and bottom is labeled 'a'. The width of the frame on the left and right is labeled 'a'. The width of the frame on the top and bottom is labeled 'a'. The width of the frame on the left and right is labeled 'a'. The width of the frame on the top and bottom is labeled 'a'. The width of the frame on the left and right is labeled 'a'. The width of the frame on the top and bottom is labeled 'a'. The width of the frame on the left and right is labeled 'a'. The width of the frame on the top and bottom is labeled 'a'. The width of the frame on the left and right is labeled 'a'. The width of the frame on the top and bottom is labeled 'a'. The width of the frame on the left and right is labeled 'a'. The width of the frame on the top and bottom is labeled 'a'. The width of the frame on the left and right is labeled 'a'. The width of the frame on the top and bottom is labeled 'a'. The width of the frame on the left and right is labeled 'a'. The width of the frame on the top and bottom is labeled 'a'. The width of the frame on the left and right is labeled 'a'. The width of the frame on the top and bottom is labeled 'a'. The width of the frame on the left and right is labeled 'a'. The width of the frame on the top and bottom is labeled 'a'. The width of the frame on the left and right is labeled 'a'. The width of the frame on the top and bottom is labeled 'a'. The width of the frame on the left and right is labeled 'a'. The width of the frame on the top and bottom is labeled 'a'. The width of the frame on the left and right is labeled 'a'. The width of the frame on the top and bottom is labeled 'a'. The width of the frame on the left and right is labeled 'a'. The width of the frame on the top and bottom is labeled 'a'. The width of the frame on the left and right is labeled 'a'. The width of the frame on the top and bottom is labeled 'a'. The width of the frame on the left and right is labeled 'a'. The width of the frame on the top and bottom is labeled 'a'. The width of the frame on the left and right is labeled 'a'. The width of the frame on the top and bottom is labeled 'a'. The width of the frame on the left and right is labeled 'a'. The width of the frame on the top and bottom is labeled 'a'. The width of the frame on the left and right is labeled 'a'. The width of the frame on the top and bottom is labeled 'a'. The width of the frame on the left and right is labeled 'a'. The width of the frame on the top and bottom is labeled 'a'. The width of the frame on the left and right is labeled 'a'. The width of the frame on the top and bottom is labeled 'a'. The width of the frame on the left and right is labeled 'a'. The width of the frame on the top and bottom is labeled 'a'. The width of the frame on the left and right is labeled 'a'. The width of the frame on the top and bottom is labeled 'a'. The width of the frame on the left and right is labeled 'a'. The width of the frame on the top and bottom is labeled 'a'. The width of the frame on the left and right is labeled 'a'. The width of the frame on the top and bottom is labeled 'a'. The width of the frame on the left and right is labeled 'a'. The width of the frame on the top and bottom is labeled 'a'. The width of the frame on the left and right is labeled 'a'. The width of the frame on the top and bottom is labeled 'a'. The width of the frame on the left and right is labeled 'a'. The width of the frame on the top and bottom is labeled 'a'. The width of the frame on the left and right is labeled 'a'. The width of the frame on the top and bottom is labeled 'a'. The width of the frame on the left and right is labeled

### Parts Specifications

#### ALL SIZES

	Amesbury/ Quincy/ Plymouth	Bristol/ Salem
Bottom and Top Panel	34 13/16"W x 22 13/16"D	N/A

#### W361224

Door Size	17 1/2"W x 10 3/4"H	N/A
Back Panel	34 7/8"W x 12"H	N/A
Shelf Count	0	N/A
Cabinet Inner Dimensions	34 1/2"W x 9 3/8"H x 22 11/16"D	N/A

#### W361524

Door Size	17 1/2"W x 13 3/4"H	N/A
Back Panel	34 7/8"W x 15"H	N/A
Shelf Count	0	N/A
Cabinet Inner Dimensions	34 1/2"W x 12 3/8"H x 22 11/16"D	N/A

#### W361824

Door Size	17 1/2"W x 16 3/4"H	N/A
Back Panel	34 7/8"W x 18"H	N/A
Shelf Count	0	N/A
Cabinet Inner Dimensions	34 1/2"W x 15 3/8"H x 22 11/16"D	N/A

## W3624 / W362424

### Face Frame Specifications

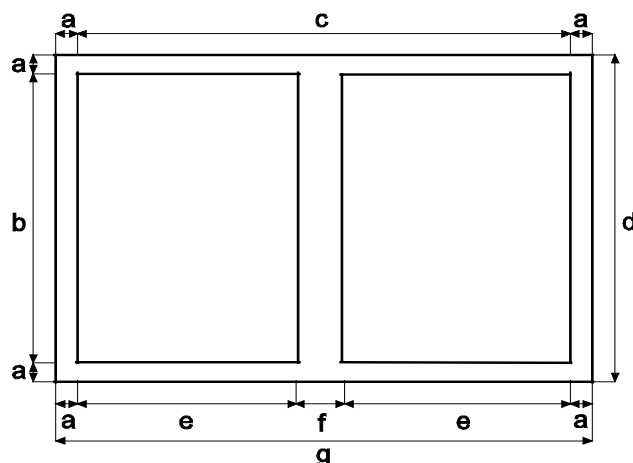

**W3624  
&  
W362424**

	Amesbury/ Quincy/ Plymouth	Bristol/ Salem
a	1 1/2"	1 1/2"
b	21 "	21 "
c	33"	33"
d	24 "	24 "
e	15"	15"
f	3"	3"
g	36"	36"

### Parts Specifications

<b>W3624</b>	Amesbury/ Quincy/ Plymouth	Bristol/ Salem
Door Size	17 1/2"W x 22 3/4"H	16"W x 22"H
Bottom and Top Panel	34 13/16"W x 10 13/16"D	34 13/16"W x 10 13/16"D
Shelf Dimensions	34 5/16"W x 10 7/16"H	34 5/16"W x 10 7/16"H
Shelf Count	1	1
Back Panel	34 7/8"W x 24"H	34 7/8"W x 24"H
Cabinet Inner Dimensions	34 1/2"W x 21 3/8"H x 10 11/16"D	34 1/2"W x 21 3/8"H x 10 11/16"D

#### **W362424**

Door Size	17 1/2"W x 22 3/4"H	N/A
Bottom and Top Panel	34 13/16"W x 22 13/16"D	N/A
Shelf Dimensions	34 5/16"W x 22 7/16"H	N/A
Shelf Count	1	N/A
Back Panel	34 7/8"W x 24"H	N/A
Cabinet Inner Dimensions	34 1/2"W x 21 3/8"H x 22 11/16"D	N/A

- W362424 is 24" deep

## W3630 / W3636 / W3642

### Face Frame Specifications

		Amesbury/ Quincy/ Plymouth	Bristol/ Salem
ALL SIZES	a	1 1/2"	1 1/2"
	c	33"	33"
	g	36"	36"
W3630	b	27"	27"
	d	30"	30"
W3636	b	33"	N/A
	d	36"	N/A
W3642	b	39"	N/A
	d	42"	N/A

### Parts Specifications

#### ALL SIZES

	Amesbury/ Quincy/ Plymouth	Bristol/ Salem
Bottom and Top Panel	34 13/16"W x 10 13/16"D	34 13/16"W x 10 13/16"D
Shelf Dimensions	34 5/16"W x 10 7/16"H	34 5/16"W x 10 7/16"H

#### W3630

Door Size	17 1/2"W x 28 3/4"H	16"W x 28"H
Back Panel	34 7/8"W x 30"H	34 7/8"W x 30"H
Shelf Count	2	2
Cabinet Inner Dimensions	34 1/2"W x 27 3/8"H x 10 11/16"D	34 1/2"W x 27 3/8"H x 10 11/16"D

#### W3636

Door Size	17 1/2"W x 34 3/4"H	N/A
Back Panel	34 7/8"W x 36"H	N/A"H
Shelf Count	2	N/A
Cabinet Inner Dimensions	34 1/2"W x 33 3/8"H x 10 11/16"D	N/A

#### W3642

Door Size	17 1/2"W x 40 3/4"H	N/A
Back Panel	34 7/8"W x 42"H	N/A
Shelf Count	3	N/A
Cabinet Inner Dimensions	34 1/2"W x 39 3/8"H x 10 11/16"D	N/A



## W4230 / W4236 / W4242

### Face Frame Specifications

		Amesbury/ Quincy/ Plymouth	Bristol/ Salem
ALL SIZES	a	1 1/2"	1 1/2"
	c	39"	39"
	g	42"	42"
W4230	b	27"	27"
	d	30"	30"
W4236	b	33"	N/A
	d	36"	N/A
W4242	b	39"	N/A
	d	42"	N/A

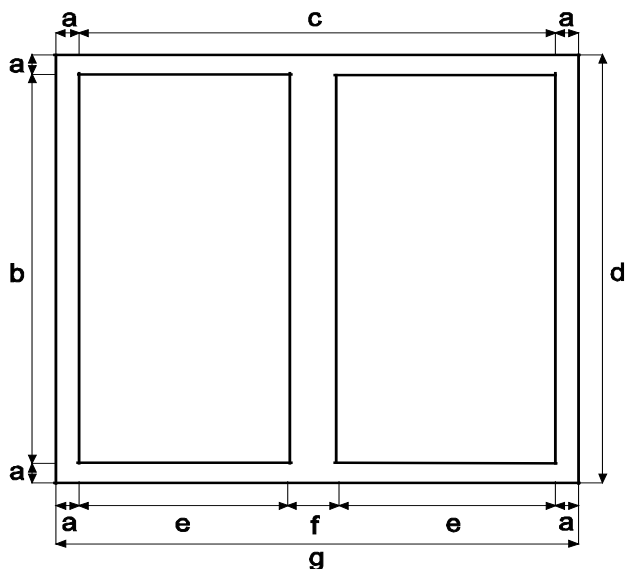

### Parts Specifications

#### ALL SIZES

	Amesbury/ Quincy/ Plymouth	Bristol/ Salem
Bottom and Top Panel	40 13/16"W x 10 13/16"D	40 13/16"W x 10 13/16"D
Shelf Dimensions	40 5/16"W x 10 7/16"H	40 5/16"W x 10 7/16"H

#### W4230

Door Size	20 1/2"W x 28 3/4"H	19"W x 28"H
Back Panel	40 7/8"W x 30"H	40 7/8"W x 30"H
Shelf Count	2	2
Cabinet Inner Dimensions	40 1/2"W x 27 3/8"H x 10 11/16"D	40 1/2"W x 27 3/8"H x 10 11/16"D

#### W4236

Door Size	20 1/2"W x 34 3/4"H	N/A
Back Panel	40 7/8"W x 36"H	N/A
Shelf Count	2	N/A
Cabinet Inner Dimensions	40 1/2"W x 33 3/8"H x 10 11/16"D	N/A

#### W4242

Door Size	20 1/2"W x 40 3/4"H	N/A
Back Panel	40 7/8"W x 42"H	N/A
Shelf Count	3	N/A
Cabinet Inner Dimensions	40 1/2"W x 39 3/8"H x 10 11/16"D	N/A

## **WBC2730**

### **Face Frame Specifications**

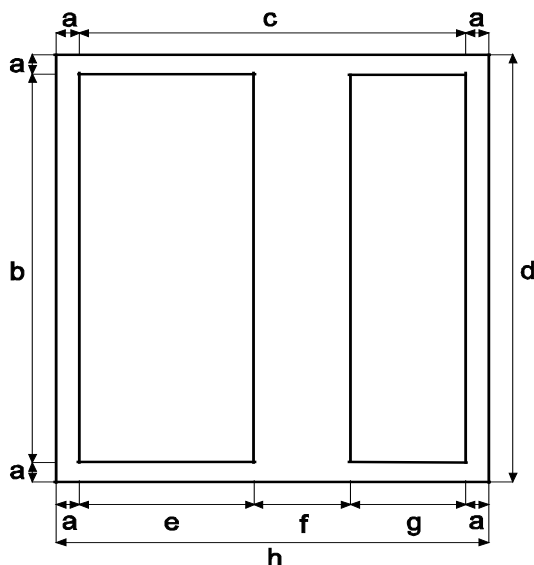

	Amesbury/ Quincy/ Plymouth	Bristol/ Salem
a	1 1/2"	1 1/2"
b	27"	27"
c	24"	24"
d	30"	30"
e	12"	12"
f	6"	6"
g	6"	6"
h	27"	27"

### **Parts Specifications**

	Amesbury/ Quincy/ Plymouth	Bristol/ Salem
Door Size	14 1/2"W x 28 3/4"H	13"W x 28"H
Bottom and Top Panel	25 13/16"W x 10 13/16"D	25 13/16"W x 10 13/16"D
Back Panel	25 7/8"W x 30"H	25 7/8"W x 30"H
Shelf Count	2	2
Shelf Dimensions	25 5/16"W x 10 7/16"H	25 5/16"W x 10 7/16"H
Cabinet Inner Dimensions	25 1/2"W x 27 3/8"H x 10 11/16"D	25 1/2"W x 27 3/8"H x 10 11/16"D

### **Installation Information**

- Recommended Pull:
- Maximum Pull:

Amesbury/ Quincy/ Plymouth	Bristol/ Salem
27" - 30"	27" - 30"
31"	31"

- 3" filler is sold separately (WF3).
- Cabinet is reversible, to make the unit a left/right blind.

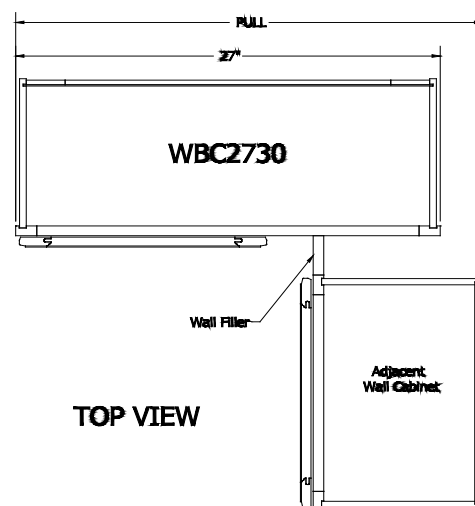

**TOP VIEW**

## **WBC2736**

### **Face Frame Specifications**

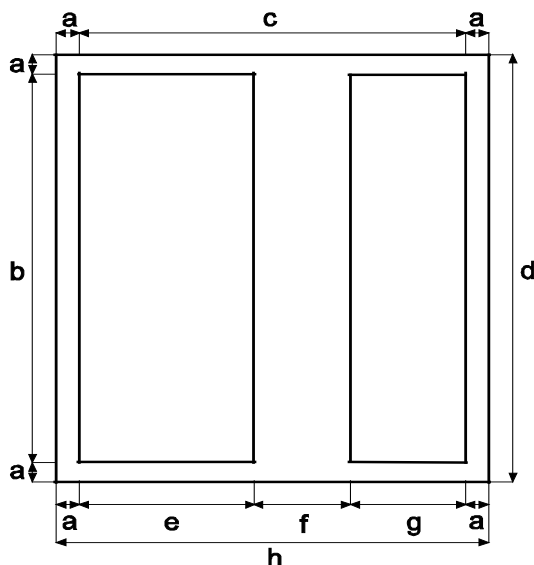

	Amesbury/ Quincy/ Plymouth	Bristol/ Salem
a	1 1/2"	N/A
b	33"	N/A
c	24"	N/A
d	36"	N/A
e	12"	N/A
f	6"	N/A
g	6"	N/A
h	27"	N/A

### **Parts Specifications**

	Amesbury/ Quincy/ Plymouth	Bristol/ Salem
Door Size	14 1/2"W x 34 3/4"H	N/A
Bottom and Top Panel	25 13/16"W x 10 13/16"D	N/A
Back Panel	25 7/8"W x 36"H	N/A
Shelf Count	2	N/A
Shelf Dimensions	25 5/16"W x 10 7/16"H	N/A
Cabinet Inner Dimensions	25 1/2"W x 33 3/8"H x 10 11/16"D	N/A

### **Installation Information**

- Recommended Pull:
- Maximum Pull:

Amesbury/ Quincy/ Plymouth	Bristol/ Salem
27" - 30"	27" - 30"
31"	31"

- 3" filler is sold separately (WF3).
- Cabinet is reversible, to make the unit a left/right blind.

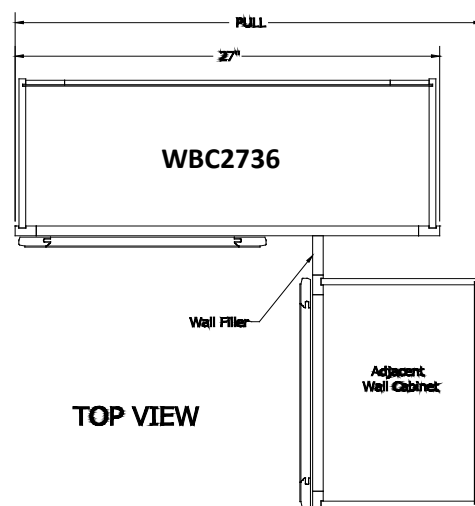

**TOP VIEW**

## WBC2742

### Face Frame Specifications

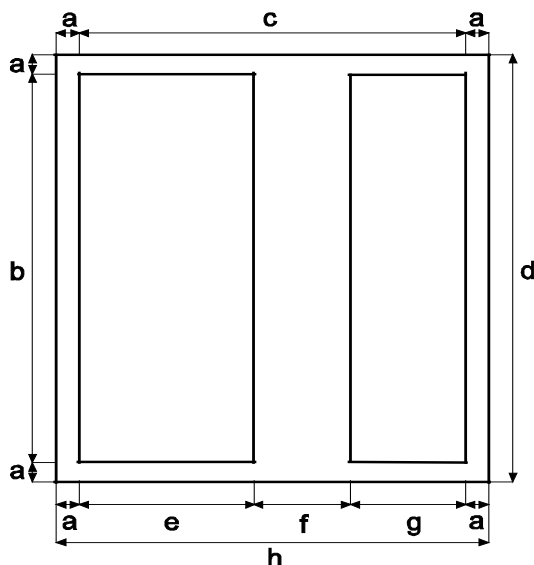

	Amesbury/ Quincy/ Plymouth	Bristol/ Salem
a	1 1/2"	N/A
b	39"	N/A
c	24"	N/A
d	42"	N/A
e	12"	N/A
f	6"	N/A
g	6"	N/A
h	27"	N/A

### Parts Specifications

	Amesbury/ Quincy/ Plymouth	Bristol/ Salem
Door Size	14 1/2"W x 40 3/4"H	N/A
Bottom and Top Panel	25 13/16"W x 10 13/16"D	N/A
Back Panel	25 7/8"W x 42"H	N/A
Shelf Count	3	N/A
Shelf Dimensions	25 5/16"W x 10 7/16"H	N/A
Cabinet Inner Dimensions	25 1/2"W x 39 3/8"H x 10 11/16"D	N/A

### Installation Information

- Recommended Pull:
- Maximum Pull:

Amesbury/ Quincy/ Plymouth	Bristol/ Salem
27" - 30"	27" - 30"
31"	31"

- 3" filler is sold separately (WF3).
- Cabinet is reversible, to make the unit a left/right blind.

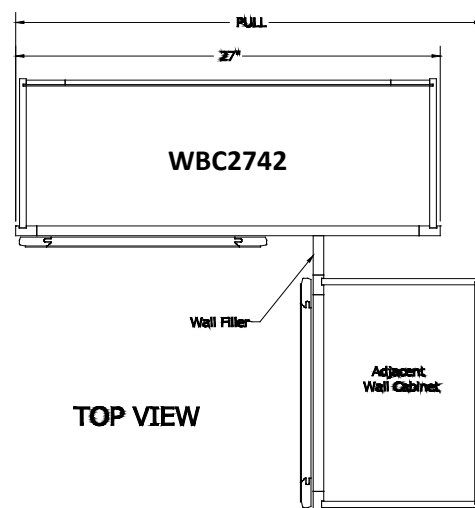

## WDC2430

### Face Frame Specifications

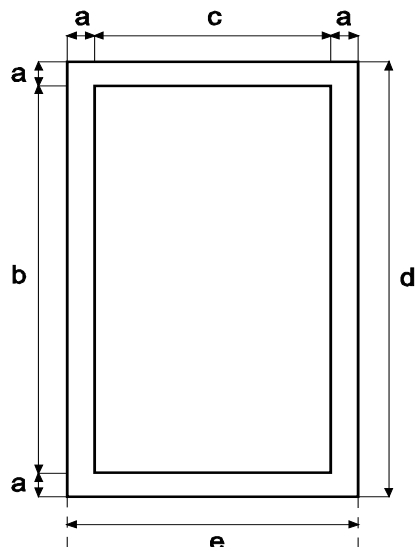

	Amesbury/ Quincy/ Plymouth	Bristol/ Salem
a	1 1/2"	1 1/2"
b	27"	27"
c	14"	14"
d	30"	30"
e	17"	17"

**Top View**

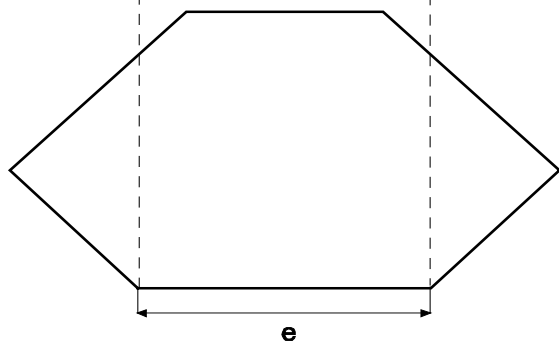

### Installation Information

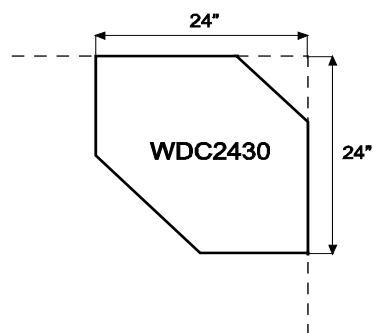

- WDC2430 cabinets require 24" room from the corner in each direction for installation

### Parts Specifications

	Amesbury/ Quincy/ Plymouth	Bristol/ Salem
Door Size	15"W x 28 3/4"H	14 15/16"W x 28"H
Front Side Panel	11 3/8"W x 30"H	11 3/8"W x 30"H
Back Side Panel	14 3/4"W x 30"H	14 3/4"W x 30"H
Back Panel	12 15/16"W x 30"H	12 13/16"W x 30"H
Shelf Count	2	2

## **WDC2436**

### **Face Frame Specifications**

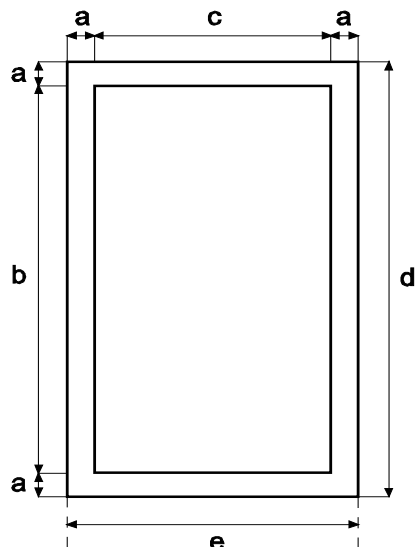

**Top View**

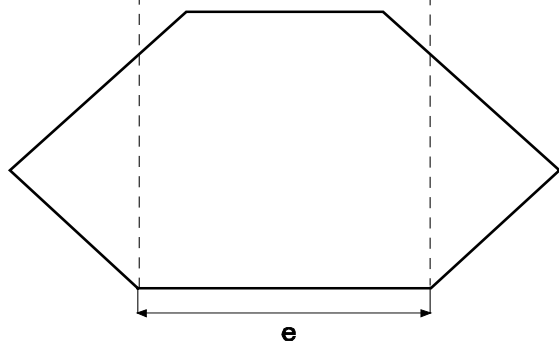

	Amesbury/ Quincy/ Plymouth	Bristol/ Salem
a	1 1/2"	N/A
b	33"	N/A
c	14"	N/A
d	36"	N/A
e	17"	N/A

### **Installation Information**

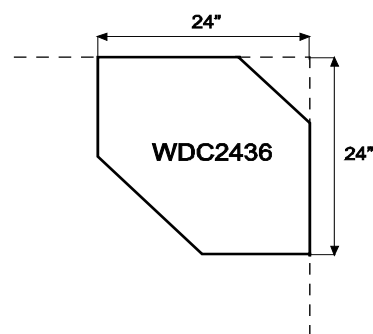

- WDC2436 cabinets require 24" room from the corner in each direction for installation

### **Parts Specifications**

	Amesbury/ Quincy/ Plymouth	Bristol/ Salem
Door Size	15"W x 34 3/4"H	N/A
Front Side Panel	11 3/8"W x 36"H	N/A
Back Side Panel	14 3/4"W x 36"H	N/A
Back Panel	12 15/16"W x 36"H	N/A
Shelf Count	2	N/A

## WDC2442

### Face Frame Specifications

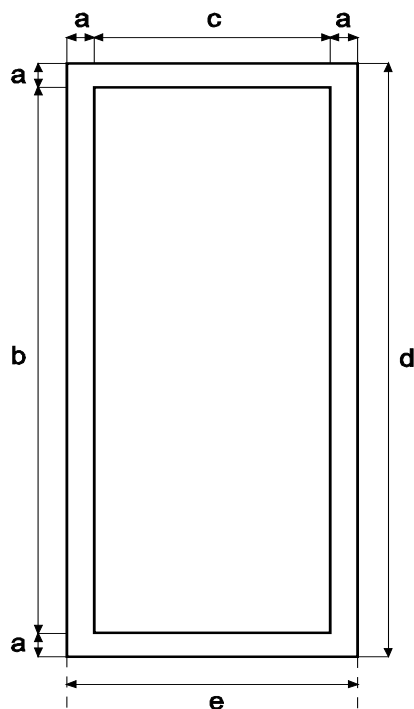

	Amesbury/ Quincy/ Plymouth	Bristol/ Salem
a	1 1/2"	N/A
b	39"	N/A
c	14"	N/A
d	42"	N/A
e	17"	N/A

### Installation Information

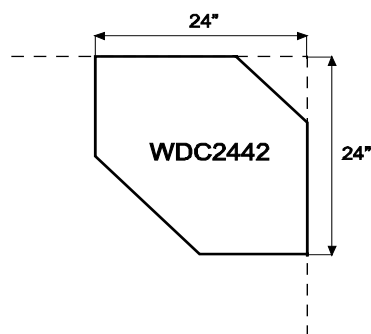

- WDC2442 cabinets require 24" room from the corner in each direction for installation

### Top View

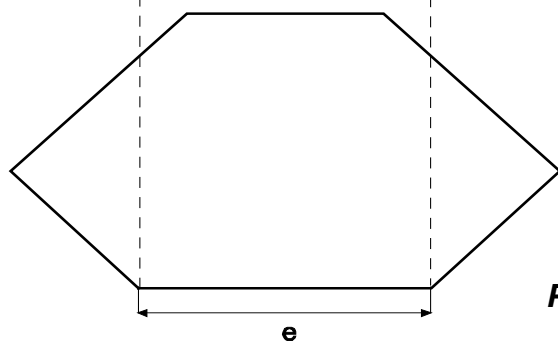

### Parts Specifications

	Amesbury/ Quincy/ Plymouth	Bristol/ Salem
Door Size	15"W x 40 3/4"H	N/A
Front Side Panel	11 3/8"W x 42"H	N/A
Back Side Panel	14 3/4"W x 42"H	N/A
Back Panel	12 15/16"W x 42"H	N/A
Shelf Count	3	N/A

## **MO3018**

### **Face Frame Specifications**

<b>MO3018</b>		Amesbury/ Quincy/ Plymouth	Bristol/ Salem
	a	30 "	N / A
	b	18 "	N / A
	c	18 "	N / A
	d	12 "	N / A

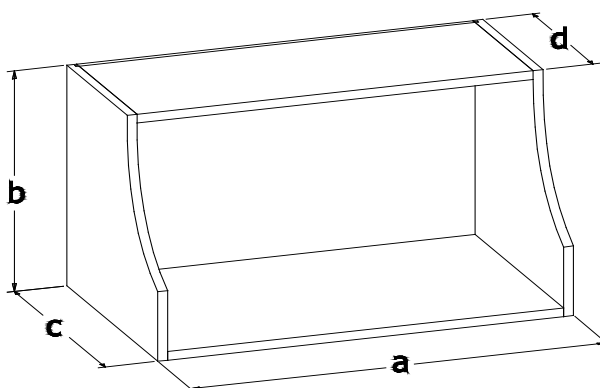

Inner Dimensions: 28 1/2"W x 16 1/2"H x 17 1/2"D

- 3/4 " thick plywood with edgebanded sides, top & bottom
- 1/2 " thick plywood back panel



## **AB24**

### **Face Frame Specifications**

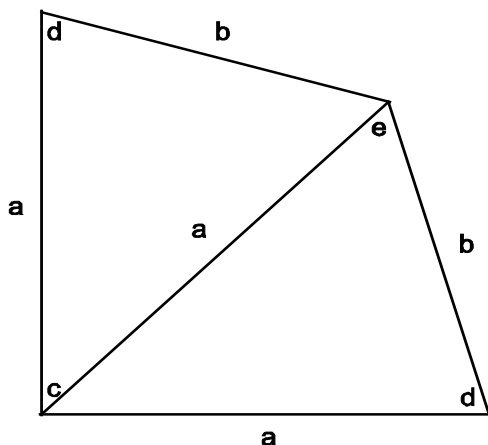

	Amesbury/ Quincy/ Plymouth	Bristol/ Salem
a	24"	N / A
b	18 <sup>5</sup> / <sub>16</sub> "	N / A
c	90°	N / A
d	67.5°	N / A
e	135°	N / A

### **Parts Specifications**

	Amesbury/ Quincy/ Plymouth	Bristol/ Salem
Door Size	17 <sup>7</sup> / <sub>8</sub> "W x 29 "H	N / A
Door Cutout	15 <sup>1</sup> / <sub>2</sub> "W x 26 <sup>1</sup> / <sub>2</sub> "H	N / A
Shelf Count	1	N / A
Holes for Roll-Outs	None	N / A

- Shelf is fixed, full depth, <sup>3</sup>/<sub>4</sub>" thick

## **BF09**

### **Face Frame Specifications**

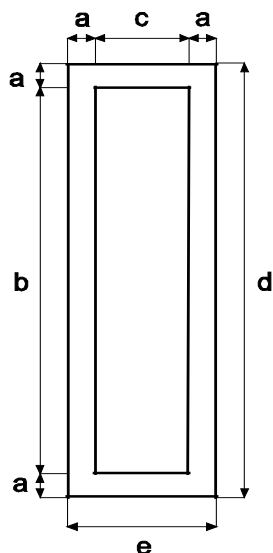

	Amesbury/ Quincy/ Plymouth	Bristol/ Salem
a	1 1/2"	1 1/2"
b	27 "	27 "
c	6 "	6 "
d	30"	30"
e	9"	9"

### **Parts Specifications**

	Amesbury/ Quincy/ Plymouth	Bristol/ Salem
Door Size	8 1/2" x 29"	7" x 28"
Cabinet Bottom Panel	7 7/8"W x 23"D x 3/8"T	7 7/8"W x 23"D x 3/8"T
Back Panel	7 7/8"W x 31 5/16"H	7 7/8"W x 31 3/8"H
Shelf Count	1	1
Shelf Dimensions	7 5/16"W x 11 13/16"D	7 5/16"W x 11 13/16"D
Cabinet Inner Dimensions	7 1/2"W x 22 3/4"D x 28 5/8"H	7 1/2"W x 22 3/4"D x 28 5/8"H
Holes for Roll-Outs	None	None

- BF09 has a full height door
- No drawer

## **B12**

### **Face Frame Specifications**

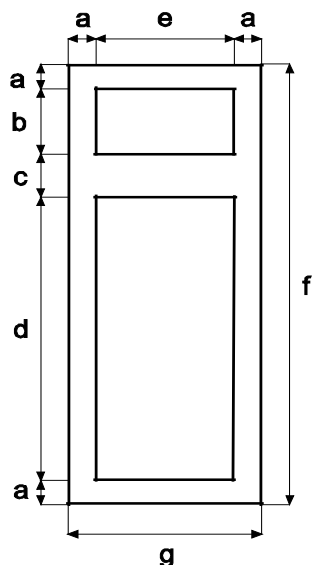

	Amesbury/ Quincy/ Plymouth	Bristol/ Salem
a	1 1/2"	1 1/2"
b	5 5/32"	5 5/32"
c	1 1/2"	1 1/2"
d	20 11/32"	20 11/32"
e	9"	9"
f	30"	30"
g	12"	12"

### **Parts Specifications**

	Amesbury/ Quincy/ Plymouth	Bristol/ Salem
Door Size	11 1/2"W x 22 1/4"H	10"W x 21 1/4"H
Drawer Head Size	11 1/2"W x 6 1/2"H	10"W x 6 5/32"H
Cabinet Bottom Panel	10 7/8"W x 23"D x 3/8"T	10 7/8"W x 23"D x 3/8"T
Back Panel	10 7/8"W x 31 3/8"H	10 7/8"W x 31 3/8"H
Shelf Count	1	1
Shelf Dimensions	10 5/16"W x 11 13/16"D	10 5/16"W x 11 13/16"D
Cabinet Inner Dimensions	10 1/2"W x 22 3/4"D x 22 1/8"H	10 1/2"W x 22 3/4"D x 22 1/8"H
Holes for Roll-Outs	6 sets / up to 2 RT	6 sets / up to 2 RT

### **Drawer Box Specifications**

	Amesbury/ Quincy/ Plymouth	Bristol/ Salem
Drawer Inner Dimensions	7 1/8"W x 19 3/4"D x 3 1/4"H	6 3/4"W x 19 1/4"D x 3 1/8"H
Drawer Outer Dimensions	8 7/16"W x 21 1/8"D x 4"H	8"W x 20 1/2"D x 3 15/16"H
Drawer Bottom Panel	3/8" Thick	1/4" Thick

Drawer boxes come un-assembled.

## **B15**

### **Face Frame Specifications**

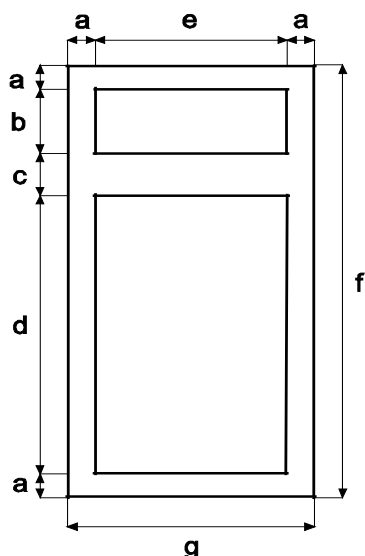

	Amesbury/ Quincy/ Plymouth	Bristol/ Salem
a	1 1/2"	1 1/2"
b	5 5/32"	5 5/32"
c	1 1/2"	1 1/2"
d	20 11/32"	20 11/32"
e	12"	12"
f	30"	30"
g	15"	15"

### **Parts Specifications**

	Amesbury/ Quincy/ Plymouth	Bristol/ Salem
Door Size	14 1/2"W x 22 1/4"H	13"W x 21 1/4"H
Drawer Head Size	14 1/2"W x 6 1/2"H	13"W x 6 5/32"H
Cabinet Bottom Panel	13 7/8"W x 23"D x 3/8"T	13 7/8"W x 23"D x 3/8"T
Back Panel	13 7/8"W x 31 5/8"H	13 7/8"W x 31 3/8"H
Shelf Count	1	1
Shelf Dimensions	13 5/16"W x 11 13/16"D	13 5/16"W x 11 13/16"D
Cabinet Inner Dimensions	13 1/2"W x 22 3/4"D x 22 1/8"H	13 1/2"W x 22 3/4"D x 22 1/8"H
Holes for Roll-Outs	6 sets / up to 2 RT	6 sets / up to 2 RT

### **Drawer Box Specifications**

	Amesbury/ Quincy/ Plymouth	Bristol/ Salem
Drawer Inner Dimensions	10 1/8"W x 19 3/4"D x 3 1/4"H	9 3/4"W x 19 1/4"D x 3 1/8"H
Drawer Outer Dimensions	11 7/16"W x 21 1/8"D x 4"H	11"W x 20 1/2"D x 3 15/16"H
Drawer Bottom Panel	3/8" Thick	1/4" Thick

Drawer boxes come un-assembled.

## **B18**

### **Face Frame Specifications**

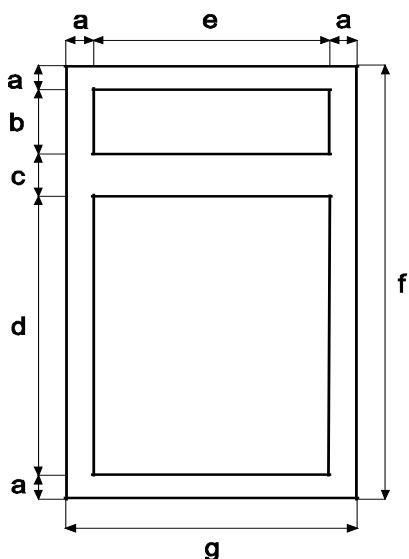

	Amesbury/ Quincy/ Plymouth	Bristol/ Salem
a	1 1/2"	1 1/2"
b	5 5/32"	5 5/32"
c	1 1/2"	1 1/2"
d	20 11/32"	20 11/32"
e	15 "	15 "
f	30"	30"
g	18"	18"

### **Parts Specifications**

	Amesbury/ Quincy/ Plymouth	Bristol/ Salem
Door Size	17 1/2"W x 22 1/4"H	16"W x 21 1/4"H
Drawer Head Size	17 1/2"W x 6 1/2"H	16"W x 6 5/32"H
Cabinet Bottom Panel	16 7/8"W x 23"D x 3/8"T	16 7/8"W x 23"D x 3/8"T
Back Panel	16 7/8"W x 31 3/8"H	16 7/8"W x 31 3/8"H
Shelf Count	1	1
Shelf Dimensions	16 5/16"W x 11 13/16"D	16 5/16"W x 11 13/16"D
Cabinet Inner Dimensions	16 1/2"W x 22 3/4"D x 22 1/8"H	16 1/2"W x 22 3/4"D x 22 1/8"H
Holes for Roll-Outs	6 sets / up to 2 RT	6 sets / up to 2 RT

### **Drawer Box Specifications**

	Amesbury/ Quincy/ Plymouth	Bristol/ Salem
Drawer Inner Dimensions	13 1/8"W x 19 3/4"D x 3 1/4"H	12 3/4"W x 19 1/4"D x 3 1/8"H
Drawer Outer Dimensions	14 7/16"W x 21 1/8"D x 4"H	14"W x 20 1/2"D x 3 15/16"H
Drawer Bottom Panel	3/8" Thick	1/4" Thick

Drawer boxes come un-assembled.

## **B21**

### **Face Frame Specifications**

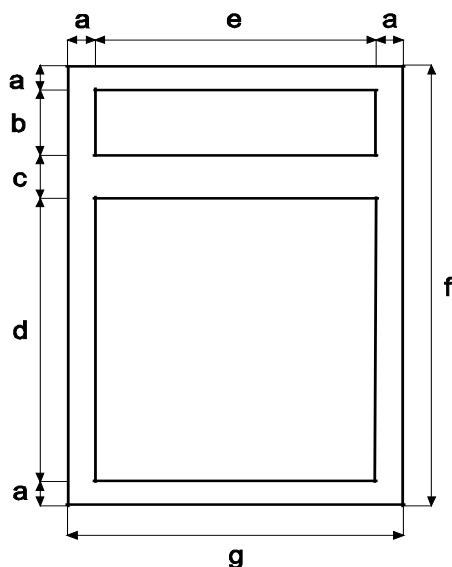

	Amesbury/ Quincy/ Plymouth	Bristol/ Salem
a	1 1/2"	1 1/2"
b	5 5/32"	5 5/32"
c	1 1/2"	1 1/2"
d	20 11/32"	20 11/32"
e	18"	18"
f	30"	30"
g	21"	21"

### **Parts Specifications**

	Amesbury/ Quincy/ Plymouth	Bristol/ Salem
Door Size	20 1/2"W x 22 1/4"H	19"W x 21 1/4"H
Drawer Head Size	20 1/2"W x 6 1/2"H	19"W x 6 5/32"H
Cabinet Bottom Panel	19 7/8"W x 23"D x 3/8"T	19 7/8"W x 23"D x 3/8"T
Back Panel	19 7/8"W x 31 3/8"H	19 7/8"W x 31 3/8"H
Shelf Count	1	1
Shelf Dimensions	19 5/16"W x 11 13/16"D	19 5/16"W x 11 13/16"D
Cabinet Inner Dimensions	19 1/2"W x 22 3/4"D x 22 1/8"H	19 1/2"W x 22 3/4"D x 22 1/8"H
Holes for Roll-Outs	6 sets / up to 2 RT	6 sets / up to 2 RT

### **Drawer Box Specifications**

	Amesbury/ Quincy/ Plymouth	Bristol/ Salem
Drawer Inner Dimensions	16 1/8"W x 19 3/4"D x 3 1/4"H	15 3/4"W x 19 1/4"D x 3 1/8"H
Drawer Outer Dimensions	17 7/16"W x 21 1/8"D x 4"H	17"W x 20 1/2"D x 3 15/16"H
Drawer Bottom Panel	3/8" Thick	1/4" Thick

Drawer boxes come un-assembled.

## **B24B**

### **Face Frame Specifications**

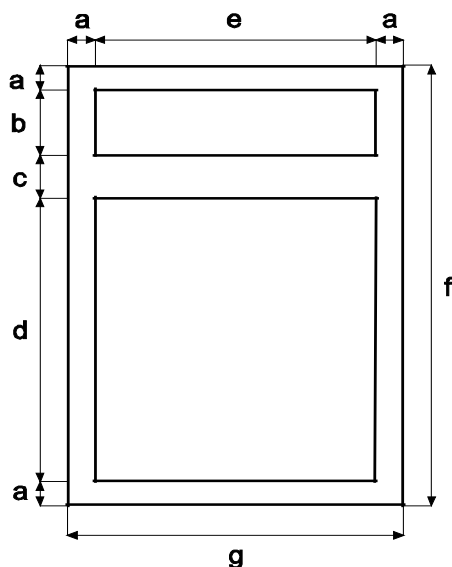

	Amesbury/ Quincy/ Plymouth	Bristol/ Salem
a	1 1/2"	1 1/2"
b	5 5/32"	5 5/32"
c	1 1/2"	1 1/2"
d	20 11/32"	20 11/32"
e	21"	21"
f	30"	30"
g	24"	24"

### **Parts Specifications**

	Amesbury/ Quincy/ Plymouth	Bristol/ Salem
Door Size	11 11/16"W x 22 1/4"H	10 15/16"W x 21 1/4"H
Drawer Head Size	23 1/2"W x 6 1/2"H	22"W x 6 5/32"H
Cabinet Bottom Panel	22 7/8"W x 23"D x 3/8"T	22 7/8"W x 23"D x 3/8"T
Back Panel	22 7/8"W x 31 3/8"H	22 7/8"W x 31 3/8"H
Shelf Count	1	1
Shelf Dimensions	22 5/16"W x 11 13/16"D	22 5/16"W x 11 13/16"D
Cabinet Inner Dimensions	22 1/2"W x 22 3/4"D x 22 1/8"H	22 1/2"W x 22 3/4"D x 22 1/8"H
Holes for Roll-Outs	6 sets / up to 2 RT	6 sets / up to 2 RT

### **Drawer Box Specifications**

	Amesbury/ Quincy/ Plymouth	Bristol/ Salem
Drawer Inner Dimensions	19 1/8"W x 19 3/4"D x 3 1/4"H	18 3/4"W x 19 1/4"D x 3 1/8"H
Drawer Outer Dimensions	20 7/16"W x 21 1/8"D x 4"H	20"W x 20 1/2"D x 3 15/16"H
Drawer Bottom Panel	3/8" Thick	1/4" Thick

Drawer boxes come un-assembled.

## **B27B**

### **Face Frame Specifications**

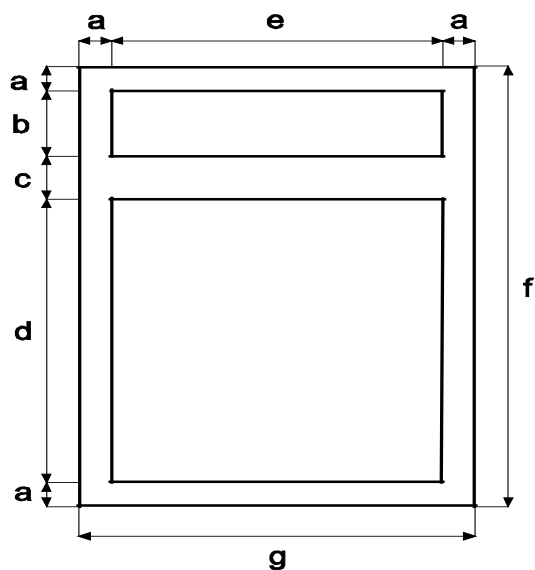

	Amesbury/ Quincy/ Plymouth	Bristol/ Salem
a	1 1/2"	1 1/2"
b	5 5/32"	5 5/32"
c	1 1/2"	1 1/2"
d	20 11/32"	20 11/32"
e	24"	24"
f	30"	30"
g	27"	27"

### **Parts Specifications**

	Amesbury/ Quincy/ Plymouth	Bristol/ Salem
Door Size	13 3/16"W x 22 1/4"H	12 7/16"W x 21 1/4"H
Drawer Head Size	26 1/2"W x 6 1/2"H	25"W x 6 5/32"H
Cabinet Bottom Panel	25 7/8"W x 23"D x 3/8"T	25 7/8"W x 23"D x 3/8"T
Back Panel	25 7/8"W x 31 3/8"H	25 7/8"W x 31 3/8"H
Shelf Count	1	1
Shelf Dimensions	25 5/16"W x 11 13/16"D	25 5/16"W x 11 13/16"D
Cabinet Inner Dimensions	25 1/2"W x 22 3/4"D x 22 1/8"H	25 1/2"W x 22 3/4"D x 22 1/8"H
Holes for Roll-Outs	6 sets / up to 2 RT	6 sets / up to 2 RT

### **Drawer Box Specifications**

	Amesbury/ Quincy/ Plymouth	Bristol/ Salem
Drawer Inner Dimensions	22 1/8"W x 19 3/4"D x 3 1/4"H	21 3/4"W x 19 1/4"D x 3 1/8"H
Drawer Outer Dimensions	23 7/16"W x 21 1/8"D x 4"H	23"W x 20 1/2"D x 3 5/16"H
Drawer Bottom Panel	3/8" Thick	1/4" Thick

Drawer boxes come un-assembled.



## **B30B**

### **Face Frame Specifications**

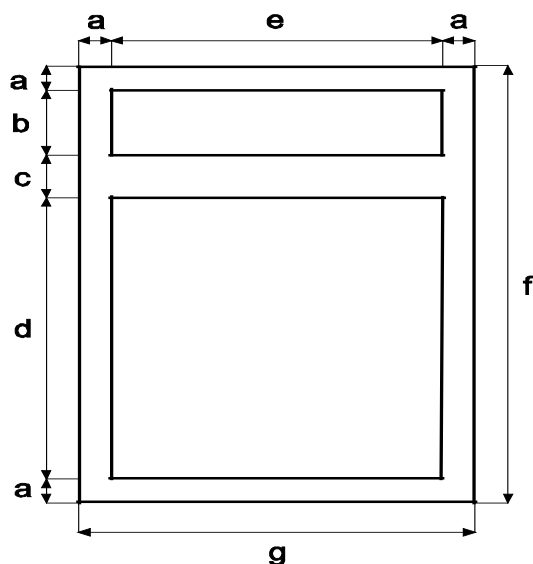

	Amesbury/ Quincy/ Plymouth	Bristol/ Salem
a	1 1/2"	1 1/2"
b	5 5/32"	5 5/32"
c	1 1/2"	1 1/2"
d	20 11/32"	20 11/32"
e	27 "	27 "
f	30"	30"
g	30"	30"

### **Parts Specifications**

	Amesbury/ Quincy/ Plymouth	Bristol/ Salem
Door Size	14 11/16"W x 22 1/4"H	13 15/16"W x 21 1/4"H
Drawer Head Size	29 1/2"W x 6 1/2"H	28"W x 6 5/32"H
Cabinet Bottom Panel	28 7/8"W x 23"D x 3/8"T	28 7/8"W x 23"D x 3/8"T
Back Panel	28 7/8"W x 31 3/8"H	28 7/8"W x 31 3/8"H
Shelf Count	1	1
Shelf Dimensions	28 5/16"W x 11 13/16"D	28 5/16"W x 11 13/16"D
Cabinet Inner Dimensions	28 1/2"W x 22 3/4"D x 22 1/8"H	28 1/2"W x 22 3/4"D x 22 1/8"H
Holes for Roll-Outs	6 sets / up to 2 RT	6 sets / up to 2 RT

### **Drawer Box Specifications**

	Amesbury/ Quincy/ Plymouth	Bristol/ Salem
Drawer Inner Dimensions	25 1/8"W x 19 3/4"D x 3 1/4"H	24 3/4"W x 19 1/4"D x 3 1/8"H
Drawer Outer Dimensions	26 7/16"W x 21 1/8"D x 4"H	26"W x 20 1/2"D x 3 15/16"H
Drawer Bottom Panel	3/8" Thick	1/4" Thick

Drawer boxes come un-assembled.

## **B33**

### **Face Frame Specifications**

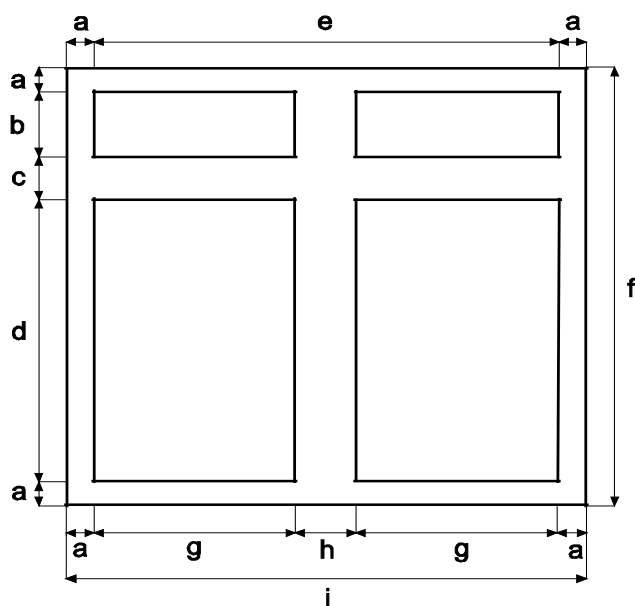

	Amesbury/ Quincy/ Plymouth	Bristol/ Salem
a	1 1/2"	1 1/2"
b	5 5/32"	5 5/32"
c	1 1/2"	1 1/2"
d	20 11/32"	20 11/32"
e	30"	30"
f	30"	30"
g	13 1/2"	13 1/2"
h	3"	3"
i	33"	33"

### **Parts Specifications**

	Amesbury/ Quincy/ Plymouth	Bristol/ Salem
Door Size	16"W x 22 1/4"H	14 1/2 "W x 21 1/4"H
Drawer Head Size	16"W x 6 1/2"H	14 1/2 "W x 6 5/32"H
Cabinet Bottom Panel	31 7/8"W x 23"D x 3/8"T	31 7/8"W x 23"D x 3/8"T
Back Panel	31 7/8"W x 31 3/8"H	31 7/8"W x 31 3/8"H
Shelf Count	1	1
Shelf Dimensions	31 5/16"W x 11 13/16"D	31 5/16"W x 11 13/16"D
Cabinet Inner Dimensions	31 1/2"W x 22 3/4"D x 22 1/8"H	31 1/2"W x 22 3/4"D x 22 1/8"H
Holes for Roll-Outs	N / A	N / A

### **Drawer Box Specifications**

	Amesbury/ Quincy/ Plymouth	Bristol/ Salem
Drawer Inner Dimensions	11 9/16 "W x 19 3/4"D x 3 1/4"H	11 1/4 "W x 19 1/4"D x 3 1/8"H
Drawer Outer Dimensions	26 7/16"W x 21 1/8"D x 4"H	12 1/2"W x 20 1/2"D x 3 15/16"H
Drawer Bottom Panel	3/8" Thick	1/4" Thick

Drawer boxes come un-assembled.

## **B36**

### **Face Frame Specifications**

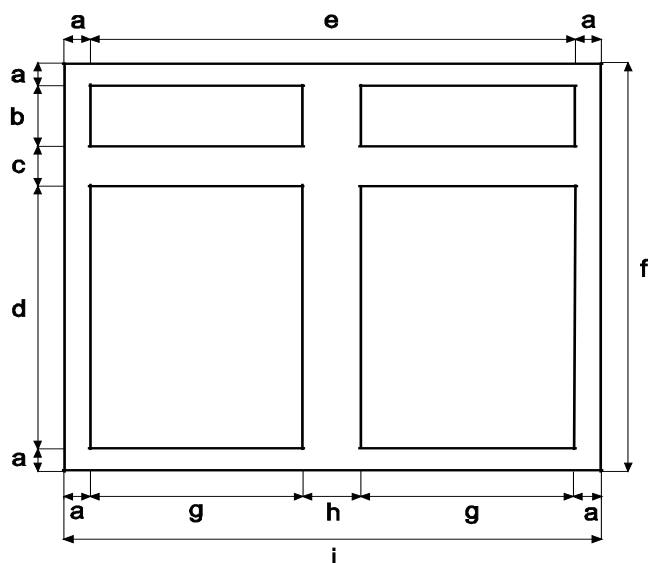

	Amesbury/ Quincy/ Plymouth	Bristol/ Salem
a	1 1/2"	1 1/2"
b	5 5/32"	5 5/32"
c	1 1/2"	1 1/2"
d	20 11/32"	20 11/32"
e	33"	33"
f	30"	30"
g	15"	15"
h	3"	3"
i	36"	36"

### **Parts Specifications**

	Amesbury/ Quincy/ Plymouth	Bristol/ Salem
Door Size	17 1/2"W x 22 1/4"H	16"W x 21 1/4"H
Drawer Head Size	17 1/2"W x 6 1/2"H	16"W x 6 5/32"H
Cabinet Bottom Panel	34 7/8"W x 23"D x 3/8"T	34 7/8"W x 23"D x 3/8"T
Back Panel	34 7/8"W x 31 3/8"H	34 7/8"W x 31 3/8"H
Shelf Count	1	1
Shelf Dimensions	34 5/16"W x 11 13/16"D	34 5/16"W x 11 13/16"D
Cabinet Inner Dimensions	34 1/2"W x 22 3/4"D x 22 1/8"H	34 1/2"W x 22 3/4"D x 22 1/8"H
Holes for Roll-Outs	12 sets / up to 4 RT	12 sets / up to 4 RT

### **Drawer Box Specifications**

	Amesbury/ Quincy/ Plymouth	Bristol/ Salem
Drawer Inner Dimensions	13 1/8"W x 19 3/4"D x 3 1/4"H	12 3/4"W x 19 1/4"D x 3 1/8"H
Drawer Outer Dimensions	14 7/16"W x 21 1/8"D x 4"H	14"W x 20 1/2"D x 3 15/16"H
Drawer Bottom Panel	3/8" Thick	1/4" Thick

Drawer boxes come un-assembled.

## **B42**

### **Face Frame Specifications**

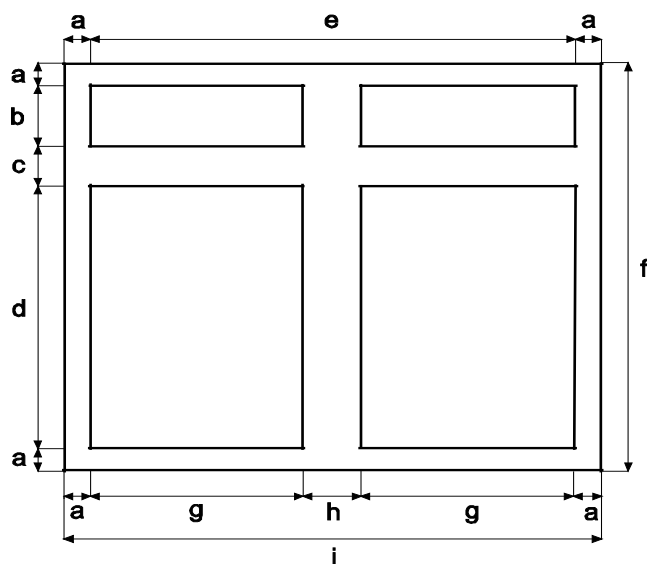

	Amesbury/ Quincy/ Plymouth	Bristol/ Salem
a	1 1/2"	1 1/2"
b	5 5/32"	5 5/32"
c	1 1/2"	1 1/2"
d	20 11/32"	20 11/32"
e	39"	39"
f	30"	30"
g	18"	18"
h	3"	3"
i	42"	42"

### **Parts Specifications**

	Amesbury/ Quincy/ Plymouth	Bristol/ Salem
Door Size	20 1/2"W x 22 1/4"H	19"W x 21 1/4"H
Drawer Head Size	20 1/2"W x 6 1/2"H	19"W x 6 5/32"H
Cabinet Bottom Panel	40 7/8"W x 23"D x 3/8"T	40 7/8"W x 23"D x 3/8"T
Back Panel	40 7/8"W x 31 3/8"H	40 7/8"W x 31 3/8"H
Shelf Count	1	1
Shelf Dimensions	40 5/16"W x 11 13/16"D	40 5/16"W x 11 13/16"D
Cabinet Inner Dimensions	40 1/2"W x 22 3/4"D x 22 1/8"H	40 1/2"W x 22 3/4"D x 22 1/8"H
Holes for Roll-Outs	12 sets / up to 4 RT	12 sets / up to 4 RT

### **Drawer Box Specifications**

	Amesbury/ Quincy/ Plymouth	Bristol/ Salem
Drawer Inner Dimensions	16 1/8"W x 19 3/4"D x 3 1/4"H	15 3/4"W x 19 1/4"D x 3 1/8"H
Drawer Outer Dimensions	17 7/16"W x 21 1/8"D x 4"H	17"W x 20 1/2"D x 3 15/16"H
Drawer Bottom Panel	3/8" Thick	1/4" Thick

Drawer boxes come un-assembled.

## **BBC36/39**

### **Face Frame Specifications**

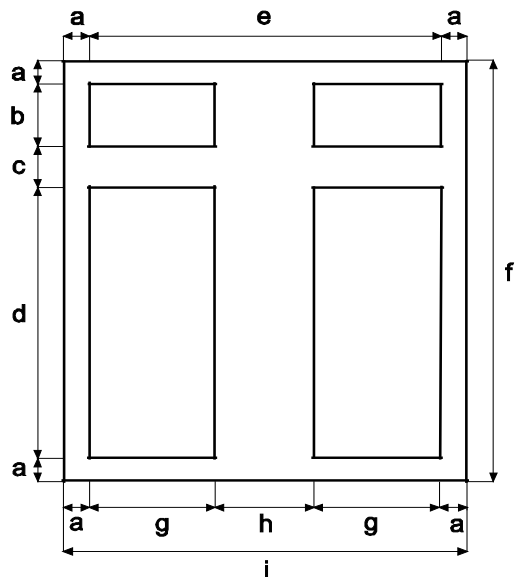

	Amesbury/ Quincy/ Plymouth	Bristol/ Salem
a	1 1/2"	1 1/2"
b	5 5/32"	5 5/32"
c	1 1/2"	1 1/2"
d	20 11/32"	20 11/32"
e	24"	24"
f	30"	30"
g	9"	9"
h	6"	6"
i	27"	27"

### **Parts Specifications**

	Amesbury/ Quincy/ Plymouth	Bristol/ Salem
Door Size	11 1/2"W x 22 1/4"H	10"W x 21 1/4"H
Drawer Head Size	11 1/2"W x 6 1/2"H	10"W x 6 5/32"H
Cabinet Bottom Panel	25 7/8"W x 23"D x 3/8"T	25 7/8"W x 23"D x 3/8"T
Back Panel	25 7/8"W x 31 3/8"H	25 7/8"W x 31 3/8"H
Shelf Count	1	1
Shelf Dimensions	25 5/16"W x 11 13/16"D	25 5/16"W x 11 13/16"D
Cabinet Inner Dimensions	25 1/2"W x 22 3/4"D x 22 1/8"H	25 1/2"W x 22 3/4"D x 22 1/8"H
Holes for Roll-Outs	None	None

### **Drawer Box Specifications**

	Amesbury/ Quincy/ Plymouth	Bristol/ Salem
Drawer Inner Dimensions	7 1/8"W x 19 3/4"D x 3 1/4"H	6 3/4"W x 19 1/4"D x 3 1/8"H
Drawer Outer Dimensions	8 7/16"W x 21 1/8"D x 4"H	8"W x 20 1/2"D x 3 15/16"H
Drawer Bottom Panel	3/8" Thick	1/4" Thick

Drawer boxes come un-assembled.

### **Installation Information**

	Amesbury/ Quincy/ Plymouth	Bristol/ Salem
• Recommended Pull: (with Hardware)	38 1/2" - 39"	37" - 39"
• Minimum distance from the corner when installed.	11 1/2"	10"
• Maximum Pull:	40"	40"

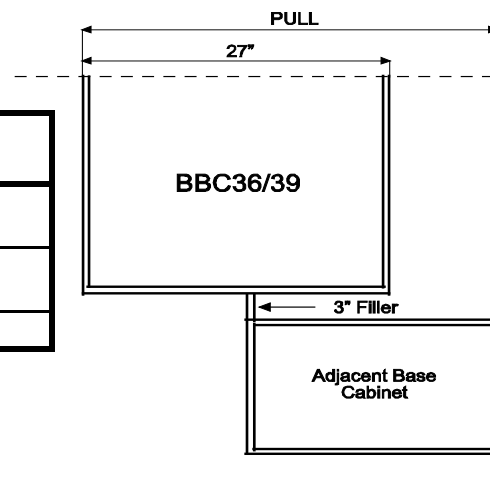

- 3" filler is sold separately (WF3).
- Cabinet is reversible, to make the unit a left/right blind.

## **BBC42/45**

### **Face Frame Specifications**

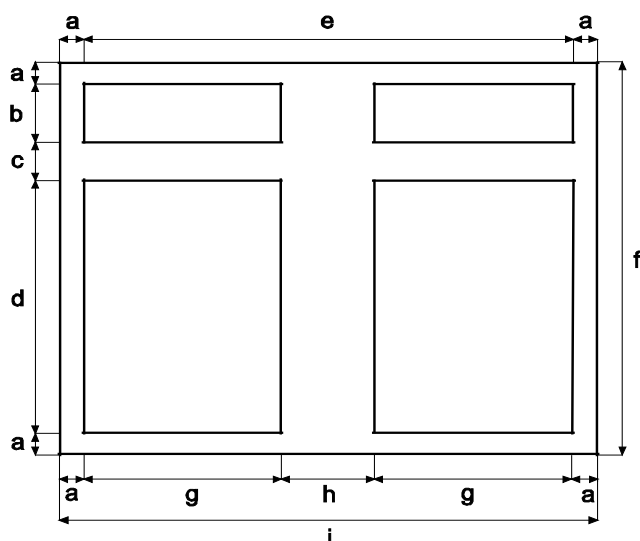

	Amesbury/ Quincy/ Plymouth	Bristol/ Salem
a	1 1/2"	1 1/2"
b	5 5/32"	5 5/32"
c	1 1/2"	1 1/2"
d	20 11/32"	20 11/32"
e	36"	36"
f	30"	30"
g	15"	15"
h	6"	6"
i	39"	39"

### **Parts Specifications**

	Amesbury/ Quincy/ Plymouth	Bristol/ Salem
Door Size	17 1/2"W x 22 1/4"H	16"W x 21 1/4"H
Drawer Head Size	17 1/2"W x 6 1/2"H	16"W x 6 5/32"H
Cabinet Bottom Panel	37 7/8"W x 23"D x 3/8"T	37 7/8"W x 23"D x 3/8"T
Back Panel	37 7/8"W x 31 3/8"H	37 7/8"W x 31 3/8"H
Shelf Count	1	1
Shelf Dimensions	37 5/16"W x 11 13/16"D	37 5/16"W x 11 13/16"D
Cabinet Inner Dimensions	37 1/2"W x 22 3/4"D x 22 1/8"H	37 1/2"W x 22 3/4"D x 22 1/8"H
Holes for Roll-Outs	None	None

### **Drawer Box Specifications**

	Amesbury/ Quincy/ Plymouth	Bristol/ Salem
Drawer Inner Dimensions	13 1/8"W x 19 3/4"D x 3 1/4"H	12 3/4"W x 19 1/4"D x 3 1/8"H
Drawer Outer Dimensions	14 7/16"W x 21 1/8"D x 4"H	14"W x 20 1/2"D x 3 15/16"H
Drawer Bottom Panel	3/8" Thick	1/4" Thick

Drawer boxes come un-assembled.

### **Installation Information**

	Amesbury/ Quincy/ Plymouth	Bristol/ Salem
• Recommended Pull: (with Hardware)	44 1/2" - 45"	43" - 45"
• Minimum distance from the corner when installed.	5 1/2"	4"
• Maximum Pull:	46"	46"

- 3" filler is sold separately (WF3).
- Cabinet is reversible, to make the unit a left/right blind.

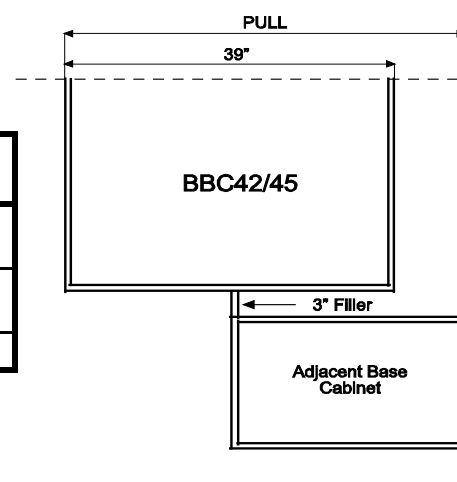

## LS36

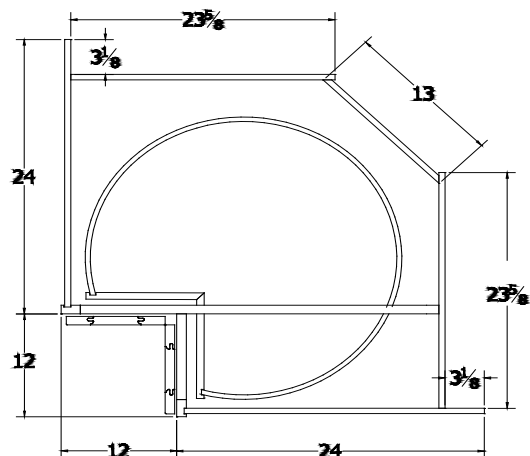
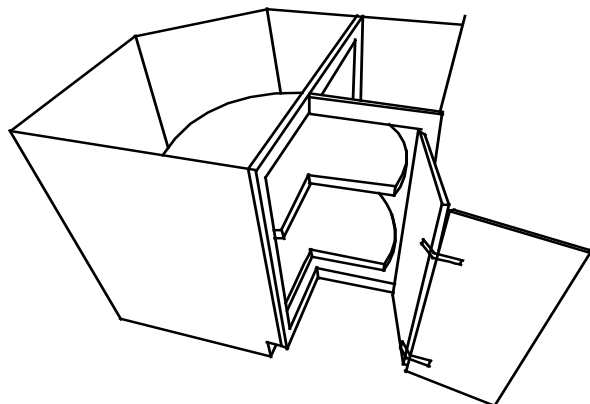

### Parts Specifications

	Amesbury/ Quincy/ Plymouth	Bristol/ Salem
Inner Door Size	10 <sup>13</sup> / <sub>16</sub> " W x 29" H	10 <sup>5</sup> / <sub>16</sub> " W x 28" H
Outer Door Size	10 <sup>13</sup> / <sub>16</sub> " W x 29" H	10 <sup>5</sup> / <sub>16</sub> " W x 28" H
Door Opening	15"	15"

- Lazy Susan can be assembled with doors open to the right or assembled with doors open to left.

### Turning Shelf Specifications

	Amesbury/ Quincy/ Plymouth	Bristol/ Salem
Turning Shelf Count:	2	2
Turning Shelf Diameter:	25 <sup>5</sup> / <sub>8</sub> "	25 <sup>5</sup> / <sub>8</sub> "
Turning Shelf Thickness:	<sup>5</sup> / <sub>8</sub> "	<sup>5</sup> / <sub>8</sub> "
Turning Shelf Rim Height:	1 <sup>3</sup> / <sub>8</sub> "	1 <sup>3</sup> / <sub>8</sub> "
Turning Shelf Cutout:	8 <sup>5</sup> / <sub>8</sub> " x 8 <sup>5</sup> / <sub>8</sub> "	8 <sup>5</sup> / <sub>8</sub> " x 8 <sup>5</sup> / <sub>8</sub> "
Max object height:	12" on both shelves	12" on both shelves

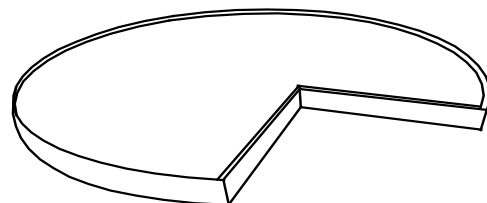

### Installation Information

- Lazy Susan cabinets require 36" room from the corner in each direction for installation.

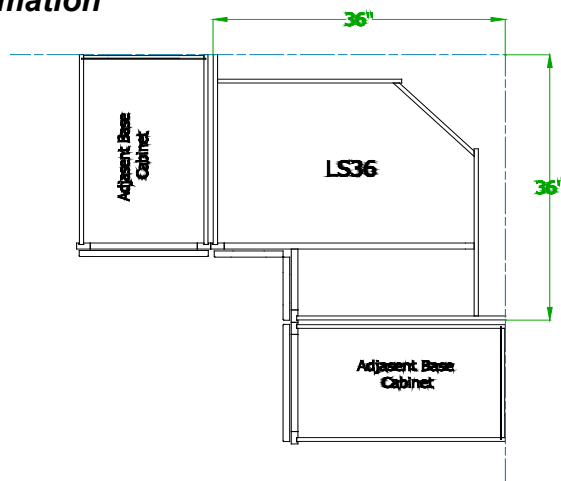

## LS33

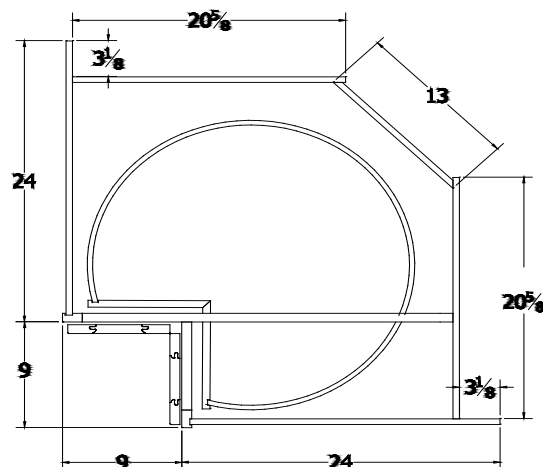
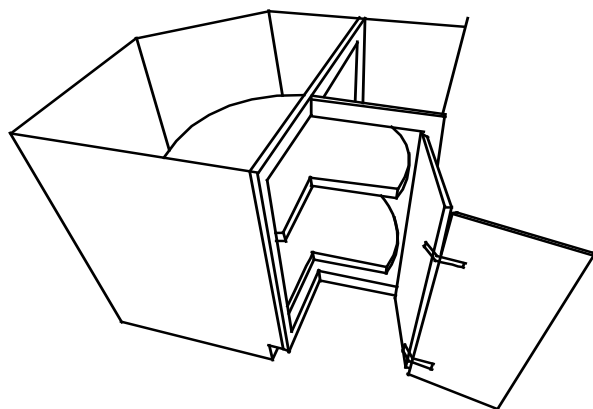

### Parts Specifications

	Amesbury/ Quincy/ Plymouth	Bristol/ Salem
Inner Door Size	7 3/4" W x 29" H	N / A
Outer Door Size	7 3/4" W x 29" H	N / A
Door Opening	10 5/8"	N / A

- Lazy Susan can be assembled with doors open to the right or assembled with doors open to left.

### Turning Shelf Specifications

	Amesbury/ Quincy/ Plymouth	Bristol/ Salem
Turning Shelf Count:	2	N / A
Turning Shelf Diameter:	25 5/8"	N / A
Turning Shelf Thickness:	5/8"	N / A
Turning Shelf Rim Height:	1 3/8"	N / A
Turning Shelf Cutout:	8 5/8" x 8 5/8"	N / A
Max object height:	12" on both shelves	N / A

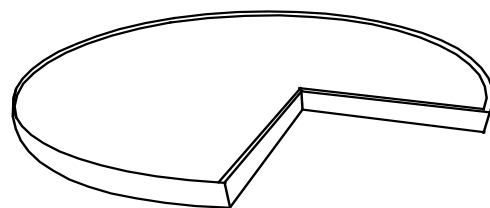

### Installation Information

- Lazy Susan cabinets require 33" room from the corner in each direction for installation.

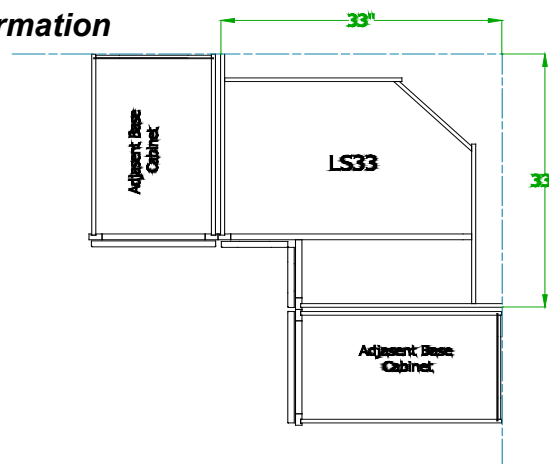



## **DB12**

### **Face Frame Specifications**

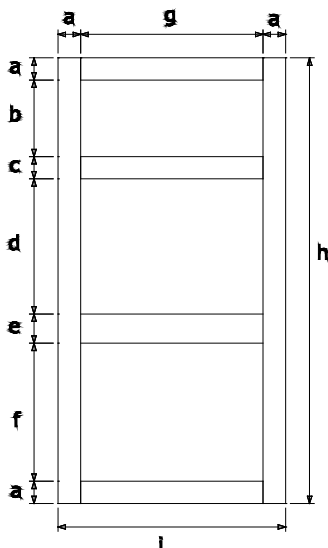

	Amesbury/ Quincy/ Plymouth	Bristol/ Salem
a	1 1/2"	1 1/2"
b	5 5/32"	5 5/32"
c	1 1/2"	1 9/16"
d	9 1/16"	9 3/8"
e	2"	1 9/16"
f	9 9/32"	9 11/32"
g	9"	9"
h	30"	30"
i	12"	12"

### **Parts Specifications**

	Amesbury/ Quincy/ Plymouth	Bristol/ Salem
Top Drawer Head Size	11 1/2"W x 6 1/2"H	10"W x 6 5/32"H
Bottom Drawer Head Size	11 1/2"W x 11"H	10"W x 10 5/16"H
Cabinet Bottom Panel	10 7/8"W x 23"D x 3/8"T	10 7/8"W x 23"D x 1/8"T
Back Panel	10 7/8"W x 32 1/4"H	10 7/8"W x 32 1/4"H

### **Drawer Box Specifications**

	Amesbury/ Quincy/ Plymouth	Bristol/ Salem
Top Drawer Inner Dim.	7 1/8"W x 19 3/4"D x 3 1/4" H	6 3/4"W x 19 1/4"D x 3 1/8"H
Bottom Drawer Inner Dim.	7 1/8"W x 19 3/4"D x 7" H	6 3/4"W x 19 1/4"D x 6 7/8"H
Top Drawer Outer Dim.	8 7/16"W x 21 1/8"D x 4" H	8"W x 20 1/2"D x 3 15/16"H
Bottom Drawer Outer Dim.	8 7/16"W x 21 1/8"D x 7 3/4" H	8"W x 20 1/2"D x 7 11/16" H
Drawer Bottom Panel	3/8" Thick	1/4" Thick

Drawer boxes come un-assembled.

## **DB15**

### **Face Frame Specifications**

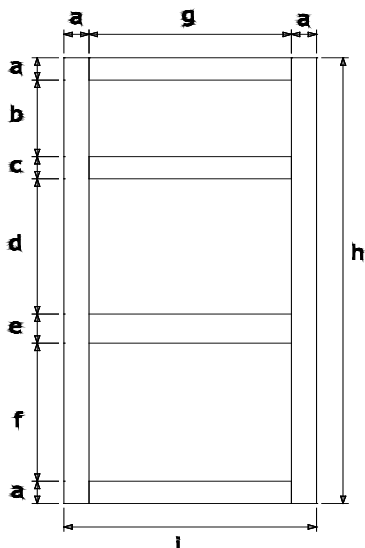

	Amesbury/ Quincy/ Plymouth	Bristol/ Salem
a	1 1/2"	1 1/2"
b	5 5/32"	5 5/32"
c	1 1/2"	1 9/16"
d	9 1/16"	9 3/8"
e	2"	1 9/16"
f	9 9/32"	9 11/32"
g	12"	12"
h	30"	30"
i	15"	15"

### **Parts Specifications**

	Amesbury/ Quincy/ Plymouth	Bristol/ Salem
Top Drawer Head Size	14 1/2"W x 6 1/2"H	13"W x 6 5/32"H
Bottom Drawer Head Size	14 1/2"W x 11"H	13"W x 10 5/16"H
Cabinet Bottom Panel	13 7/8"W x 23"D x 3/8"T	13 7/8"W x 23"D x 1/8"T
Back Panel	13 7/8"W x 32 1/4"H	13 7/8"W x 32 1/4"H

### **Drawer Box Specifications**

	Amesbury/ Quincy/ Plymouth	Bristol/ Salem
Top Drawer Inner Dim.	10 1/8"W x 19 3/4"D x 3 1/4" H	9 3/4"W x 19 1/4"D x 3 1/8"H
Bottom Drawer Inner Dim.	10 1/8"W x 19 3/4"D x 7" H	9 3/4"W x 19 1/4"D x 6 7/8"H
Top Drawer Outer Dim.	11 7/16"W x 21 1/8"D x 4" H	11"W x 20 1/2"D x 3 15/16"H
Bottom Drawer Outer Dim.	11 7/16"W x 21 1/8"D x 7 3/4" H	11"W x 20 1/2"D x 7 11/16"H
Drawer Bottom Panel	3/8" Thick	1/4" Thick

Drawer boxes come un-assembled.

## **DB18**

### **Face Frame Specifications**

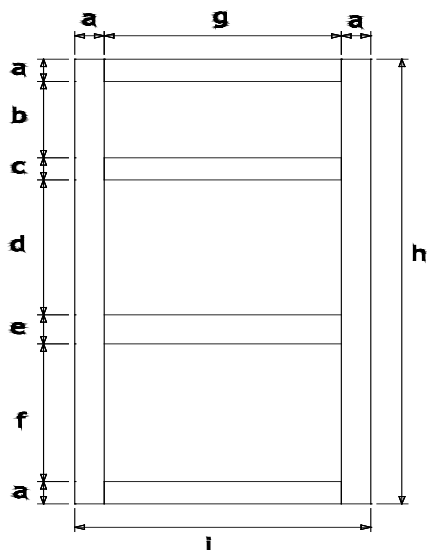

	Amesbury/ Quincy/ Plymouth	Bristol/ Salem
a	1 1/2"	1 1/2"
b	5 5/32"	5 5/32"
c	1 1/2"	1 9/16"
d	9 1/16"	9 3/8"
e	2"	1 9/16"
f	9 9/32"	9 11/32"
g	15"	15"
h	30"	30"
i	18"	18"

### **Parts Specifications**

	Amesbury/ Quincy/ Plymouth	Bristol/ Salem
Top Drawer Head Size	17 1/2"W x 6 1/2"H	16"W x 6 5/32"H
Bottom Drawer Head Size	17 1/2"W x 11"H	16"W x 10 5/16"H
Cabinet Bottom Panel	16 7/8"W x 23"D x 3/8"T	16 7/8"W x 23"D x 1/8"T
Back Panel	16 7/8"W x 32 1/4"H	16 7/8"W x 32 1/4"H

### **Drawer Box Specifications**

	Amesbury/ Quincy/ Plymouth	Bristol/ Salem
Top Drawer Inner Dim.	13 1/8"W x 19 3/4"D x 3 1/4" H	12 3/4"W x 19 1/4"D x 3 1/8"H
Bottom Drawer Inner Dim.	13 1/8"W x 19 3/4"D x 7" H	12 3/4"W x 19 1/4"D x 6 7/8"H
Top Drawer Outer Dim.	14 7/16"W x 21 1/8"D x 4" H	14"W x 20 1/2"D x 3 15/16"H
Bottom Drawer Outer Dim.	14 7/16"W x 21 1/8"D x 7 3/4" H	14"W x 20 1/2"D x 7 11/16" H
Drawer Bottom Panel	3/8" Thick	1/4" Thick

Drawer boxes come un-assembled.

## **DB24**

### **Face Frame Specifications**

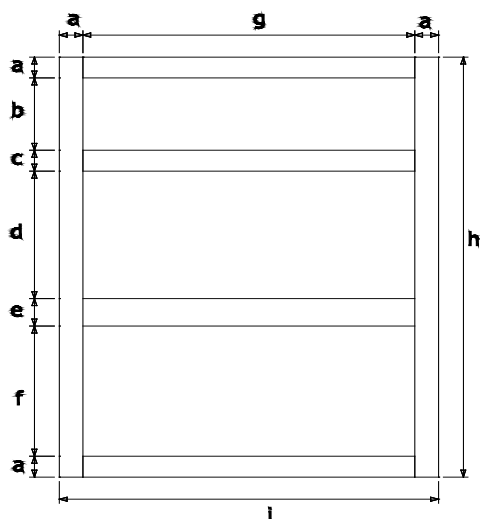

	Amesbury/ Quincy/ Plymouth	Bristol/ Salem
a	1 1/2"	1 1/2"
b	5 5/32"	5 5/32"
c	1 1/2"	1 9/16"
d	9 1/16"	9 3/8"
e	2"	1 9/16"
f	9 9/32"	9 11/32"
g	21"	21"
h	30"	30"
i	24"	24"

### **Parts Specifications**

	Amesbury/ Quincy/ Plymouth	Bristol/ Salem
Top Drawer Head Size	23 1/2"W x 6 1/2"H	22"W x 6 5/32"H
Bottom Drawer Head Size	23 1/2"W x 11"H	22"W x 10 5/16"H
Cabinet Bottom Panel	22 7/8"W x 23"D x 3/8"T	22 7/8"W x 23"D x 1/8"T
Back Panel	22 7/8"W x 32 1/4"H	22 7/8"W x 32 1/4"H

### **Drawer Box Specifications**

	Amesbury/ Quincy/ Plymouth	Bristol/ Salem
Top Drawer Inner Dim.	19 1/8"W x 19 3/4"D x 3 1/4" H	18 3/4"W x 19 1/4"D x 3 1/8"H
Bottom Drawer Inner Dim.	19 1/8"W x 19 3/4"D x 7" H	18 3/4"W x 19 1/4"D x 6 7/8"H
Top Drawer Outer Dim.	20 7/16"W x 21 1/8"D x 4" H	20"W x 20 1/2"D x 3 15/16"H
Bottom Drawer Outer Dim.	20 7/16"W x 21 1/8"D x 7 3/4" H	20"W x 20 1/2"D x 7 11/16" H
Drawer Bottom Panel	3/8" Thick	1/4" Thick

Drawer boxes come un-assembled.

## **DB30**

### **Face Frame Specifications**

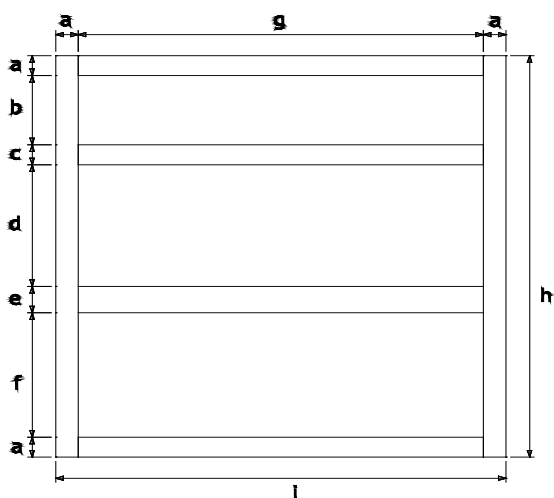

	Amesbury/ Quincy/ Plymouth	Bristol/ Salem
a	1 1/2"	1 1/2"
b	5 5/32"	5 5/32"
c	1 1/2"	1 9/16"
d	9 1/16"	9 3/8"
e	2"	1 9/16"
f	9 9/32"	9 11/32"
g	27"	27"
h	30"	30"
i	30"	30"

### **Parts Specifications**

	Amesbury/ Quincy/ Plymouth	Bristol/ Salem
Top Drawer Head Size	29 1/2"W x 6 1/2"H	28"W x 6 5/32"H
Bottom Drawer Head Size	29 1/2"W x 11"H	28"W x 10 5/16"H
Cabinet Bottom Panel	28 7/8"W x 23"D x 3/8"T	28 7/8"W x 23"D x 1/8"T
Back Panel	28 7/8"W x 32 1/4"H	28 7/8"W x 32 1/4"H

### **Drawer Box Specifications**

	Amesbury/ Quincy/ Plymouth	Bristol/ Salem
Top Drawer Inner Dim.	25 1/8"W x 19 3/4"D x 3 1/4" H	24 3/4"W x 19 1/4"D x 3 1/8"H
Bottom Drawer Inner Dim.	25 1/8"W x 19 3/4"D x 7" H	24 3/4"W x 19 1/4"D x 6 7/8"H
Top Drawer Outer Dim.	26 7/16"W x 21 1/8"D x 4" H	26"W x 20 1/2"D x 3 15/16"H
Bottom Drawer Outer Dim.	26 7/16"W x 21 1/8"D x 7 3/4" H	26"W x 20 1/2"D x 7 11/16" H
Drawer Bottom Panel	3/8" Thick	1/4" Thick

Drawer boxes come un-assembled.

## **DB36**

### **Face Frame Specifications**

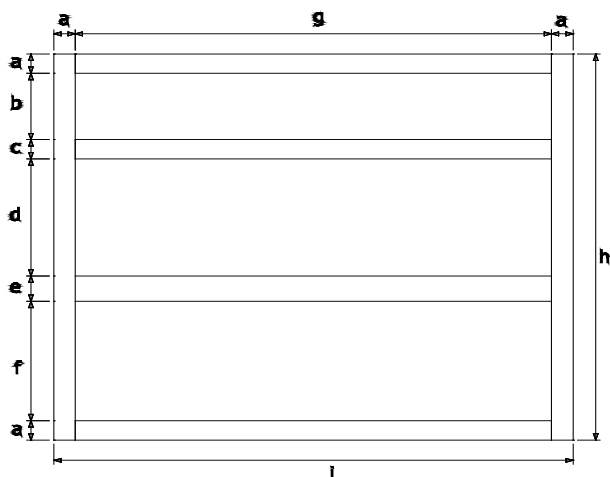

	Amesbury/ Quincy/ Plymouth	Bristol/ Salem
a	1 1/2"	1 1/2"
b	5 5/32"	5 5/32"
c	1 1/2"	1 9/16"
d	9 1/16"	9 3/8"
e	2"	1 9/16"
f	9 9/32"	9 11/32"
g	33"	33"
h	30"	30"
i	36"	36"

### **Parts Specifications**

	Amesbury/ Quincy/ Plymouth	Bristol/ Salem
Top Drawer Head Size	35 1/2"W x 6 1/2"H	34"W x 6 5/32"H
Bottom Drawer Head Size	35 1/2"W x 11"H	34"W x 10 5/16"H
Cabinet Bottom Panel	34 7/8"W x 23"D x 3/8"T	34 7/8"W x 23"D x 1/8"T
Back Panel	34 7/8"W x 32 1/4"H	34 7/8"W x 32 1/4"H

### **Drawer Box Specifications**

	Amesbury/ Quincy/ Plymouth	Bristol/ Salem
Top Drawer Inner Dim.	31 1/8"W x 19 3/4"D x 3 1/4" H	30 3/4"W x 19 1/4"D x 3 1/8"H
Bottom Drawer Inner Dim.	31 1/8"W x 19 3/4"D x 7" H	30 3/4"W x 19 1/4"D x 6 7/8"H
Top Drawer Outer Dim.	32 7/16"W x 21 1/8"D x 4" H	32"W x 20 1/2"D x 3 15/16"H
Bottom Drawer Outer Dim.	32 7/16"W x 21 1/8"D x 7 3/4" H	32"W x 20 1/2"D x 7 11/16" H
Drawer Bottom Panel	3/8" Thick	1/4" Thick

Drawer boxes come un-assembled.

## **SB24B**

### **Face Frame Specifications**

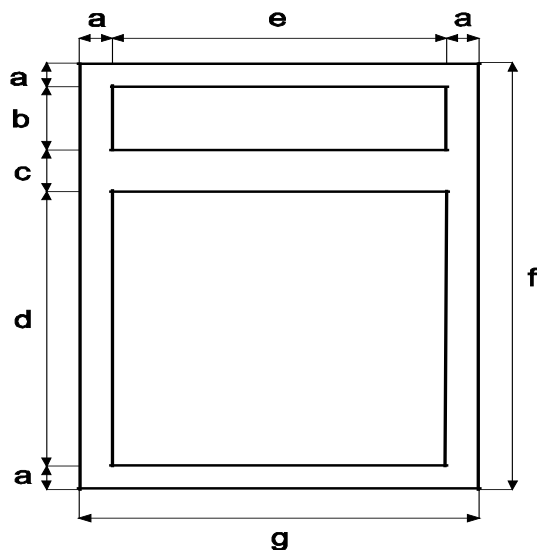

	Amesbury/ Quincy/ Plymouth	Bristol/ Salem
a	1 1/2"	1 1/2"
b	5 5/32"	5 5/32"
c	1 1/2"	1 1/2"
d	20 11/32"	20 11/32"
e	21"	21"
f	30"	30"
g	24"	24"

### **Parts Specifications**

	Amesbury/ Quincy/ Plymouth	Bristol/ Salem
Door Size	11 11/16"W x 22 1/4"H	10 15/16"W x 21 1/4"H
False Drawer Head Size	23 1/2"W x 6 1/2"H	22"W x 6 5/32"H
Cabinet Bottom Panel	22 7/8"W x 23"D x 3/8"T	22 7/8"W x 23"D x 3/8"T
Back Panel	22 7/8"W x 31 3/8"H	22 7/8"W x 31 3/8"H
Shelf	None	None
Cabinet Inner Dimensions	22 1/2"W x 22 3/4"D x 28 3/4"H	22 1/2"W x 22 3/4"D x 28 3/4"H
Holes for Roll-Outs	N/A	N/A

- Using B24B cabinet box to convert to Sink Base.
- For knock down (Unassembled) the drawer head is NOT fasten to the frame.
- FULL back panel

## **SB27B**

### **Face Frame Specifications**

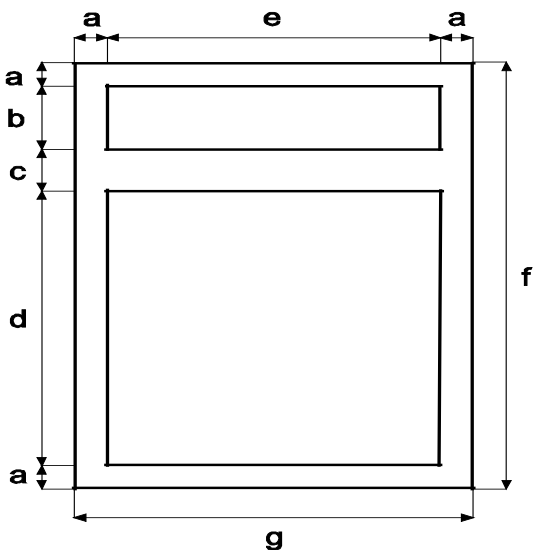

	Amesbury/ Quincy/ Plymouth	Bristol/ Salem
a	1 1/2"	1 1/2"
b	5 5/32"	5 5/32"
c	1 1/2"	1 1/2"
d	20 11/32"	20 11/32"
e	24"	24"
f	30"	30"
g	27"	27"

### **Parts Specifications**

	Amesbury/ Quincy/ Plymouth	Bristol/ Salem
Door Size	13 3/16"W x 22 1/4"H	12 7/16"W x 21 1/4"H
False Drawer Head Size	26 1/2"W x 6 1/2"H	25"W x 6 5/32"H
Cabinet Bottom Panel	25 7/8"W x 23"D x 3/8"T	25 7/8"W x 23"D x 3/8"T
Back Panel	25 7/8"W x 31 3/8"H	25 7/8"W x 31 3/8"H
Shelf	None	None
Cabinet Inner Dimensions	25 1/2"W x 22 3/4"D x 28 3/4"H	25 1/2"W x 22 3/4"D x 28 3/4"H
Holes for Roll-Outs	N/A	N/A

- Using B27B cabinet box to convert to Sink Base.
- For knock down (Unassembled) the drawer head is NOT fasten to the frame.
- FULL back panel



## **SB30B**

### **Face Frame Specifications**

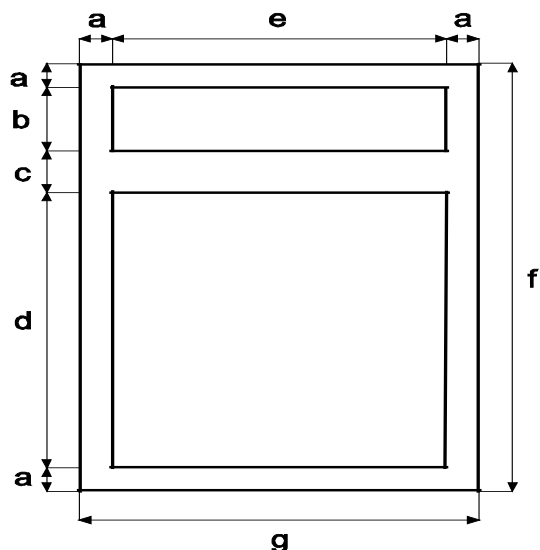

	Amesbury/ Quincy/ Plymouth	Bristol/ Salem
a	1 1/2"	1 1/2"
b	5 5/32"	5 5/32"
c	1 1/2"	1 1/2"
d	20 11/32"	20 11/32"
e	27"	27"
f	30"	30"
g	30"	30"

### **Parts Specifications**

	Amesbury/ Quincy/ Plymouth	Bristol/ Salem
Door Size	14 11/16"W x 22 1/4"H	13 15/16"W x 21 1/4"H
False Drawer Head Size	29 1/2"W x 6 1/2"H	28"W x 6 5/32"H
Cabinet Bottom Panel	28 7/8"W x 23"D x 3/8"T	28 7/8"W x 23"D x 3/8"T
Back Panel	Open back	Open back
Shelf	None	None
Cabinet Inner Dimensions	28 1/2"W x 22 3/4"D x 28 3/4"H	28 1/2"W x 22 3/4"D x 28 3/4"H
Holes for Roll-Outs	N/A (Open back)	N/A (Open back)

- Drawer is false (non-working), fastened to the face frame.

## **SB33**

### **Face Frame Specifications**

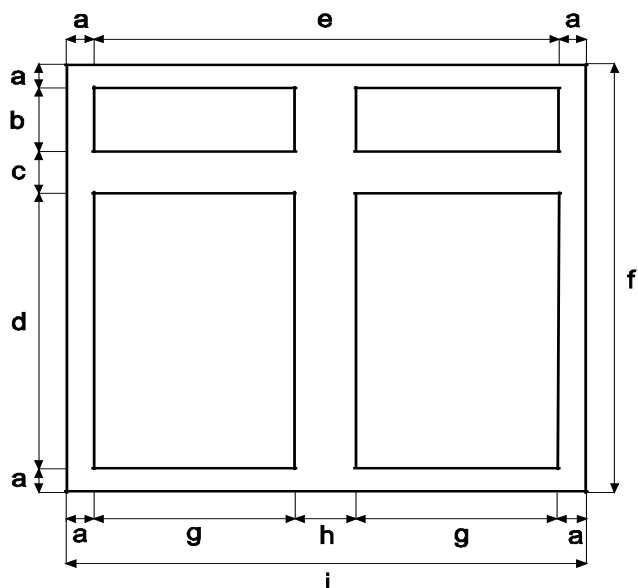

	Amesbury/ Quincy/ Plymouth	Bristol/ Salem
a	1 1/2"	1 1/2"
b	5 5/32"	5 5/32"
c	1 1/2"	1 1/2"
d	20 11/32"	20 11/32"
e	30"	30"
f	30"	30"
g	13 1/2"	13 1/2"
h	3"	3"
i	33"	33"

### **Parts Specifications**

	Amesbury/ Quincy/ Plymouth	Bristol/ Salem
Door Size	16"W x 22 1/4"H	14 1/2 "W x 21 1/4"H
False Drawer Head Size	16"W x 6 1/2"H	14 1/2 "W x 6 5/32"H
Cabinet Bottom Panel	31 7/8"W x 23"D x 3/8"T	31 7/8"W x 23"D x 3/8"T
Back Panel	Open back (no Back Panel)	Open back (no Back Panel)
Shelf	None	None
Cabinet Inner Dimensions	31 1/2"W x 22 3/4"D x 28 3/4"H	31 1/2"W x 22 3/4"D x 28 3/4"H
Holes for Roll-Outs	N/A (Open back)	N/A (Open back)

- Drawers is false (non-working), fastened to the face frame.

## **SB36**

### **Face Frame Specifications**

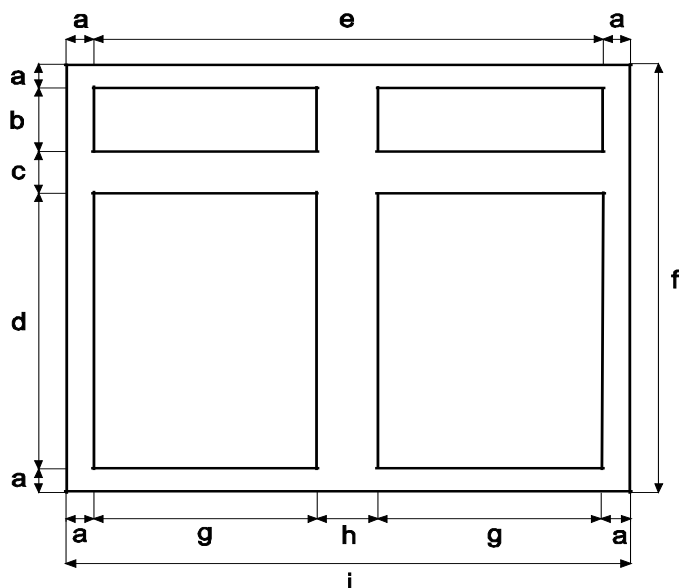

	Amesbury/ Quincy/ Plymouth	Bristol/ Salem
a	1 1/2"	1 1/2"
b	5 5/32"	5 5/32"
c	1 1/2"	1 1/2"
d	20 11/32"	20 11/32"
e	33"	33"
f	30"	30"
g	15"	15"
h	3"	3"
i	36"	36"

### **Parts Specifications**

	Amesbury/ Quincy/ Plymouth	Bristol/ Salem
Door Size	17 1/2"W x 22 1/4"H	16"W x 21 1/4"H
False Drawer Head Size	17 1/2"W x 6 1/2"H	16"W x 6 5/32"H
Cabinet Bottom Panel	34 7/8"W x 23"D x 3/8"T	34 7/8"W x 23"D x 3/8"T
Back Panel	Open back (no Back Panel)	Open back (no Back Panel)
Shelf	None	None
Cabinet Inner Dimensions	34 1/2"W x 22 3/4"D x 28 3/4"H	34 1/2"W x 22 3/4"D x 28 3/4"H
Holes for Roll-Outs	N/A (Open back)	N/A (Open back)

- Drawers is false (non-working), fastened to the face frame.

## **SB42**

### **Face Frame Specifications**

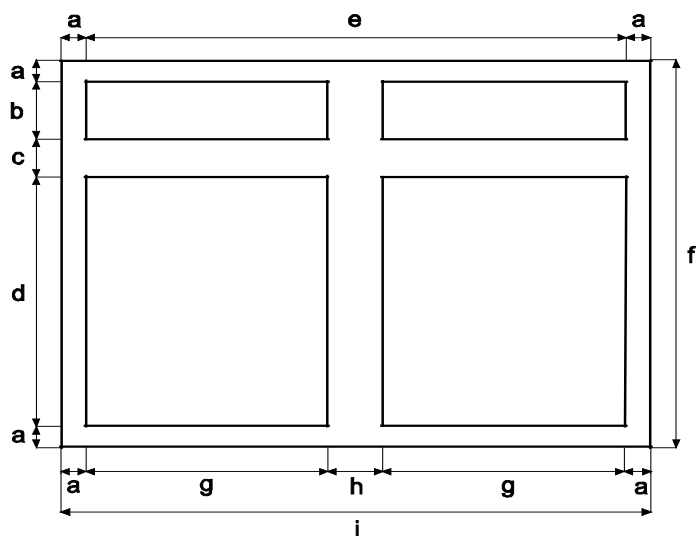

	Amesbury/ Quincy/ Plymouth	Bristol/ Salem
a	1 1/2"	1 1/2"
b	5 5/32"	5 5/32"
c	1 1/2"	1 1/2"
d	20 11/32"	20 11/32"
e	39"	39"
f	30"	30"
g	18"	18"
h	3"	3"
i	42"	42"

### **Parts Specifications**

	Amesbury/ Quincy/ Plymouth	Bristol/ Salem
Door Size	20 1/2"W x 22 1/4"H	19"W x 21 1/4"H
False Drawer Head Size	20 1/2"W x 6 1/2"H	19"W x 6 5/32"H
Cabinet Bottom Panel	40 7/8"W x 23"D x 3/8"T	40 7/8"W x 23"D x 3/8"T
Back Panel	Open back (no Back Panel)	Open back (no Back Panel)
Shelf	None	None
Cabinet Inner Dimensions	40 1/2"W x 22 3/4"D x 28 3/4"H	40 1/2"W x 22 3/4"D x 28 3/4"H
Holes for Roll-Outs	N/A (Open back)	N/A (Open back)

- Drawer is false (non-working), fastened to the face frame.

## **CSF36**

### **Face Frame Specifications**

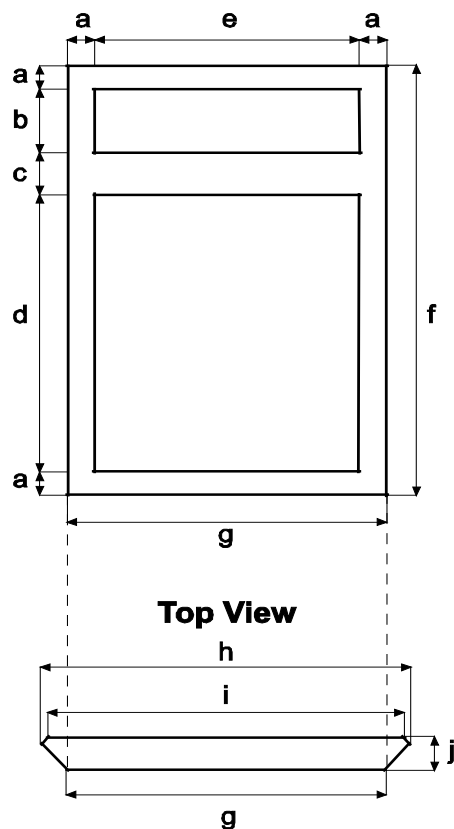

	Amesbury/ Quincy/ Plymouth	Bristol/ Salem
a	1 1/2"	1 1/2"
b	5 5/32"	5 5/32"
c	1 1/2"	1 1/2"
d	20 11/32"	20 11/32"
e	14 1/16"	14 1/16"
f	30"	30"
g	17"	17"
h	18 1/16"	18 1/16"
i	17 11/16"	17 11/16"
j	3/4"	3/4"

### **Parts Specifications**

	Amesbury/ Quincy/ Plymouth	Bristol/ Salem
Door Size	15"W x 22 1/4"H	14 15/16"W x 21 1/2"H
Fake Drawer Head Size	15"W x 6 1/2"H	14 15/16"W x 6 5/32"H

- A 4 1/2" toe kick is included
- A 36" x 36" space is required in the corner to install CSF36
- Floor not included

## OC3384

### Face Frame Specifications

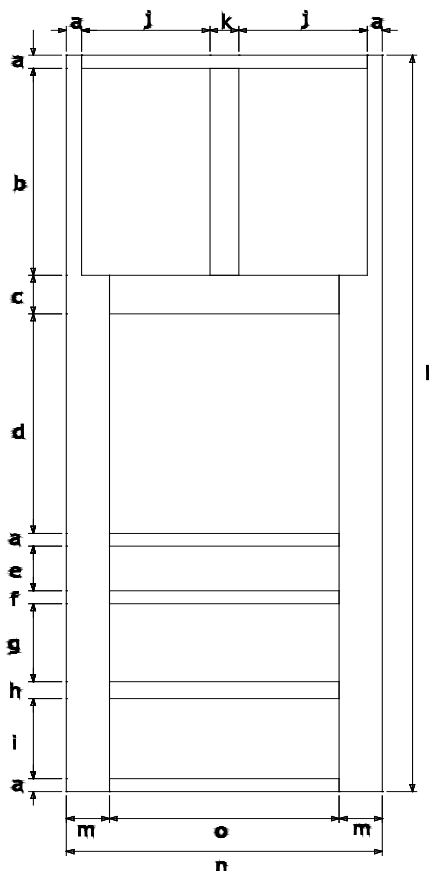

	Amesbury/ Quincy/ Plymouth	Bristol/ Salem
a	1 1/2"	N/A
b	18"	N/A
c	4 1/2"	N/A
d	25 1/2"	N/A
e	5 5/32"	N/A
f	1 1/2"	N/A
g	9 1/16"	N/A
h	2"	N/A
i	9 9/32"	N/A
j	13 3/8"	N/A
k	3"	N/A
l	79 1/2"	N/A
m	4 1/2"	N/A
n	33"	N/A
o	24"	N/A

- Maximum single oven size: 30"W x 28"H
- Maximum double oven size: 30"W x 56"H

### Parts Specifications

	Amesbury/ Quincy/ Plymouth	Bristol/ Salem
Door Size	16"W x 19 3/4"H	N/A
Top Drawer Head Size	32 1/2"W x 6 1/2"H	N/A
Bottom Drawer Head Size	32 1/2"W x 11"H	N/A
Back Panel	31 7/8"W x 84"H	N/A
Shelf Count	0	N/A

### Drawer Box Specifications

	Amesbury/ Quincy/ Plymouth	Bristol/ Salem
Top Drawer Inner Dim.	22 1/8"W x 19 3/4"D x 3 1/4" H	N/A
Bottom Drawer Inner Dim.	22 1/8"W x 19 3/4"D x 7" H	N/A
Top Drawer Outer Dim.	23 7/16"W x 21 1/8"D x 4" H	N/A
Bottom Drawer Outer Dim.	23 7/16"W x 21 1/8"D x 7 3/4" H	N/A
Drawer Bottom Panel	3/8" Thick	N/A

\* Drawer boxes come un-assembled.

\*\* Bottom and middle drawers are the same size

\*\*\* Drawers need to be cut out to fit double oven

## OC3390

### Face Frame Specifications

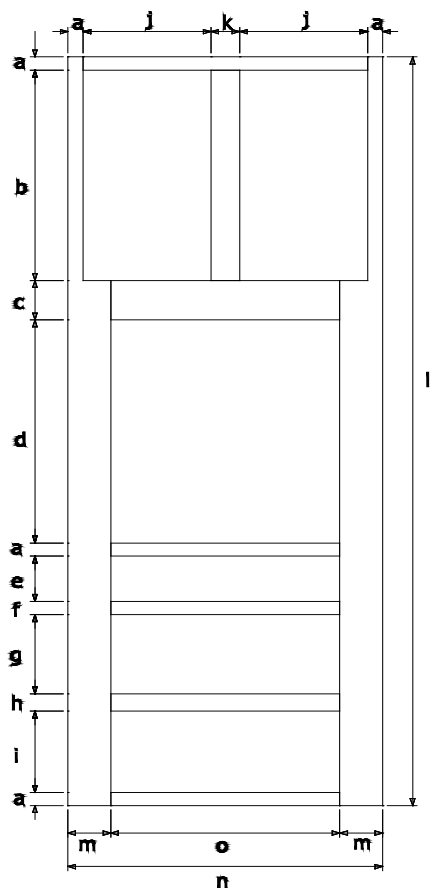

	Amesbury/ Quincy/ Plymouth	Bristol/ Salem
a	1 1/2"	N/A
b	24"	N/A
c	4 1/2"	N/A
d	25 1/2"	N/A
e	5 5/32"	N/A
f	1 1/2"	N/A
g	9 1/16"	N/A
h	2"	N/A
i	9 9/32"	N/A
j	13 3/8"	N/A
k	3"	N/A
l	85 1/2"	N/A
m	4 1/2"	N/A
n	33"	N/A
o	24"	N/A

- Maximum single oven size: 30"W x 28"H
- Maximum double oven size: 30"W x 56"H

### Parts Specifications

	Amesbury/ Quincy/ Plymouth	Bristol/ Salem
Door Size	16"W x 25 3/4"H	N/A
Top Drawer Head Size	32 1/2"W x 6 1/2"H	N/A
Bottom Drawer Head Size	32 1/2"W x 11"H	N/A
Back Panel	31 7/8"W x 90"H	N/A
Shelf Count	0	N/A

### Drawer Box Specifications

	Amesbury/ Quincy/ Plymouth	Bristol/ Salem
Top Drawer Inner Dim.	22 1/8"W x 19 3/4"D x 3 1/4" H	N/A
Bottom Drawer Inner Dim.	22 1/8"W x 19 3/4"D x 7" H	N/A
Top Drawer Outer Dim.	23 7/16"W x 21 1/8"D x 4" H	N/A
Bottom Drawer Outer Dim.	23 7/16"W x 21 1/8"D x 7 3/4" H	N/A
Drawer Bottom Panel	3/8" Thick	N/A

\* Drawer boxes come un-assembled.

\*\* Bottom and middle drawers are the same size

\*\*\* Drawers need to be cut out to fit double oven

## OC3396

### Face Frame Specifications

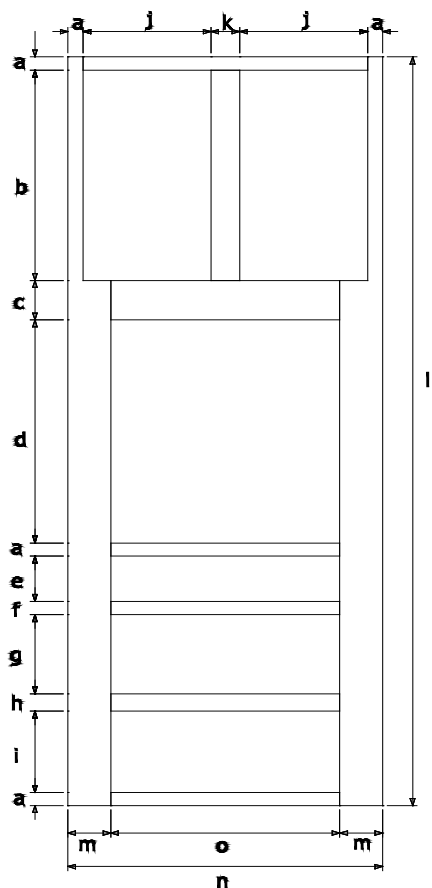

	Amesbury/ Quincy/ Plymouth	Bristol/ Salem
a	1 1/2"	N/A
b	30"	N/A
c	4 1/2"	N/A
d	25 1/2"	N/A
e	5 5/32"	N/A
f	1 1/2"	N/A
g	9 1/16"	N/A
h	2"	N/A
i	9 9/32"	N/A
j	13 3/8"	N/A
k	3"	N/A
l	91 1/2"	N/A
m	4 1/2"	N/A
n	33"	N/A
o	24"	N/A

- Maximum single oven size: 30"W x 28"H
- Maximum double oven size: 30"W x 56"H

### Parts Specifications

	Amesbury/ Quincy/ Plymouth	Bristol/ Salem
Door Size	16"W x 31 3/4"H	N/A
Top Drawer Head Size	32 1/2"W x 6 1/2"H	N/A
Bottom Drawer Head Size	32 1/2"W x 11"H	N/A
Back Panel	31 7/8"W x 96"H	N/A
Shelf Count	1	N/A

### Drawer Box Specifications

	Amesbury/ Quincy/ Plymouth	Bristol/ Salem
Top Drawer Inner Dim.	22 1/8"W x 19 3/4"D x 3 1/4" H	N/A
Bottom Drawer Inner Dim.	22 1/8"W x 19 3/4"D x 7" H	N/A
Top Drawer Outer Dim.	23 7/16"W x 21 1/8"D x 4" H	N/A
Bottom Drawer Outer Dim.	23 7/16"W x 21 1/8"D x 7 3/4" H	N/A
Drawer Bottom Panel	3/8" Thick	N/A

\* Drawer boxes come un-assembled.

\*\* Bottom and middle drawers are the same size

\*\*\* Drawers need to be cut out to fit double oven



## **COC3384**

### **Face Frame Specifications**

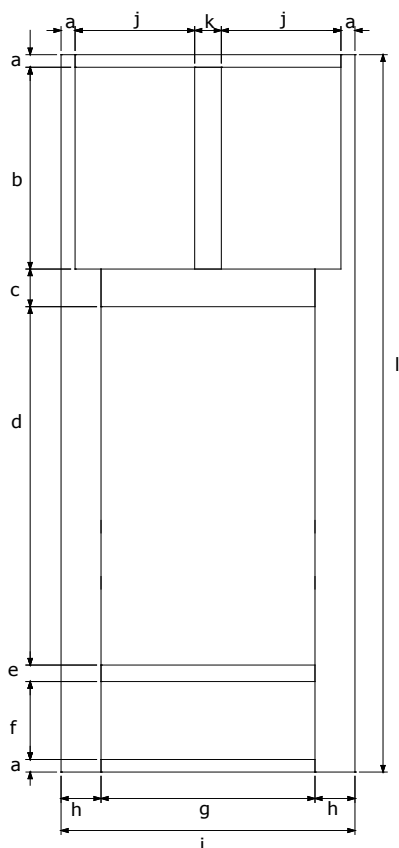

	Amesbury/ Quincy/ Plymouth	Bristol/ Salem
a	1 1/2"	N/A
b	18"	N/A
c	4 1/2"	N/A
d	42 23/32"	N/A
e	2"	N/A
f	9 9/32"	N/A
g	24"	N/A
h	4 1/2"	N/A
i	33"	N/A
j	13 3/8"	N/A
k	3"	N/A
l	79 1/2"	N/A

- Minimum cut out size: 24"W x 42 23/32"H
- Maximum cut out size: 30"W x 45 23/32"H

### **Parts Specifications**

	Amesbury/ Quincy/ Plymouth	Bristol/ Salem
Door Size	16"W x 19 3/4"H	N/A
Drawer Head Size	32 1/2"W x 11"H	N/A
Back Panel	31 7/8"W x 84"H	N/A
Shelf Count	0	N/A

### **Drawer Box Specifications**

	Amesbury/ Quincy/ Plymouth	Bristol/ Salem
Drawer Inner Dim.	22 1/8"W x 19 3/4"D x 7" H	N/A
Drawer Outer Dim.	23 7/16"W x 21 1/8"D x 7 3/4" H	N/A
Drawer Bottom Pnl	3/8" Thick	N/A

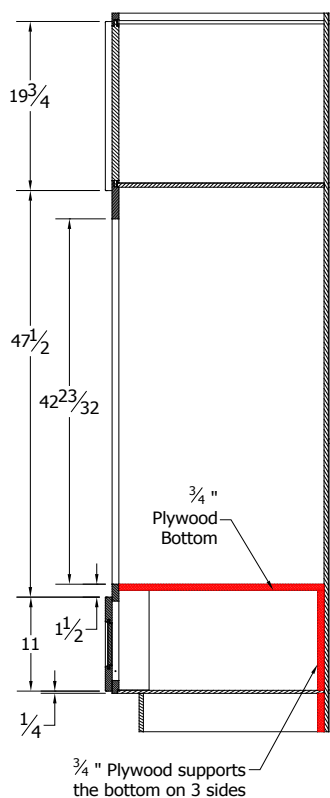

Brand	Req. Cut Out Size
KENMORE Combination Oven	28 1/2" x 44 1/4"
SAMSUNG Combination Oven	28 1/2" x 42 1/4"



## **WP1884**

### **Face Frame Specifications**

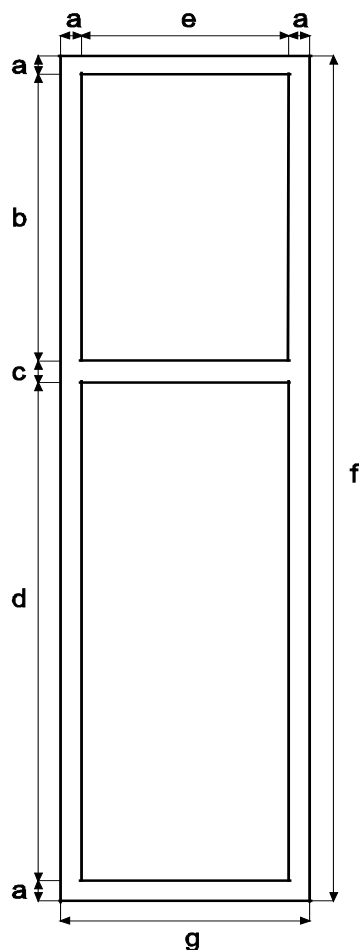

	Amesbury/ Quincy/ Plymouth	Bristol/ Salem
a	1 1/2"	1 1/2"
b	27 3/4"	26 15/16"
c	1 1/2"	1 9/16"
d	47 1/4"	48"
e	15"	15"
f	79 1/2"	79 1/2"
g	18"	18"

### **Parts Specifications**

	Amesbury/ Quincy/ Plymouth	Bristol/ Salem
Top Door Size	17 1/2"W x 28 3/4"H	16"W x 28"H
Bottom Door Size	17 1/2"W x 49 1/4"H	16"W x 49"H
Bottom and Top Panel	16 7/8"W x 23"D	16 7/8"W x 23"D
Back Panel	16 7/8"W x 81 3/8"H	16 7/8"W x 84"H
Shelf Count	1 on top, 2 on bottom	1 on top, 2 on bottom
Shelf Dimensions	16 5/16"W x 22 7/16"D	16 5/16"W x 22 7/16"D
Top Inner Dimensions	16 1/2"W x 28 1/8"H x 22 3/4"D	16 1/2"W x 27 3/8"H x 22 3/4"D
Bottom Inner Dimensions	16 1/2"W x 48 1/4"H x 22 3/4"D	16 1/2"W x 49 3/4"H x 22 3/4"D
Holes for Roll-Outs	16 sets / up to 4 RT	16 sets / up to 4 RT

## **WP1890**

### **Face Frame Specifications**

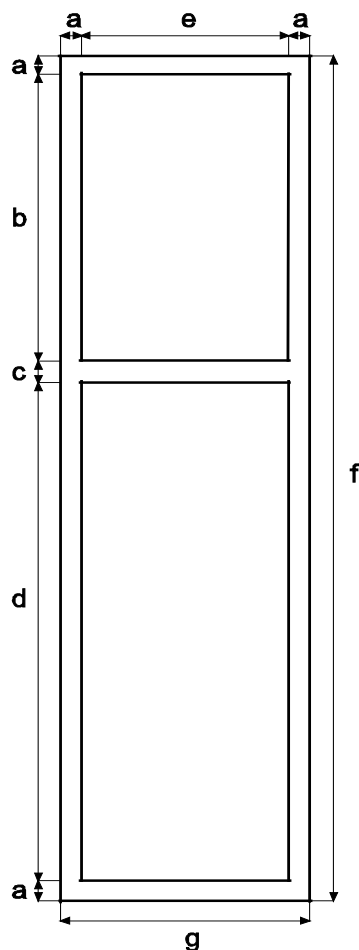

	Amesbury/ Quincy/ Plymouth	Bristol/ Salem
a	1 1/2"	N/A
b	33 3/4"	N/A
c	1 1/2"	N/A
d	47 1/4"	N/A
e	15"	N/A
f	85 1/2"	N/A
g	18"	N/A

### **Parts Specifications**

	Amesbury/ Quincy/ Plymouth	Bristol/ Salem
Top Door Size	17 1/2"W x 34 3/4"H	N/A
Bottom Door Size	17 1/2"W x 49 1/4"H	N/A
Bottom and Top Panel	16 7/8"W x 23"D	N/A
Back Panel	16 7/8"W x 87 3/8"H	N/A
Shelf Count	1 on top, 2 on bottom	N/A
Shelf Dimensions	16 5/16"W x 22 7/16"D	N/A
Top Inner Dimensions	16 1/2"W x 34 1/8"H x 22 3/4"D	N/A
Bottom Inner Dimensions	16 1/2"W x 48 1/4"H x 22 3/4"D	N/A
Holes for Roll-Outs	16 sets / up to 4 RT	N/A

## **WP1896**

### **Face Frame Specifications**

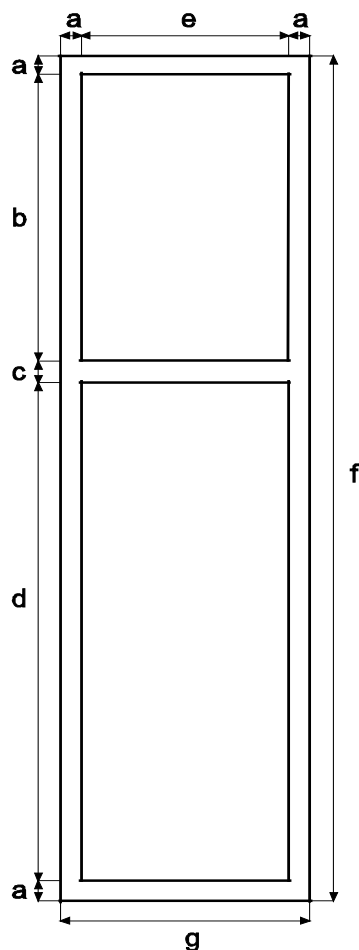

	Amesbury/ Quincy/ Plymouth	Bristol/ Salem
a	1 1/2"	N/A
b	39 3/4"	N/A
c	1 1/2"	N/A
d	47 1/4"	N/A
e	15"	N/A
f	91 1/2"	N/A
g	18"	N/A

### **Parts Specifications**

	Amesbury/ Quincy/ Plymouth	Bristol/ Salem
Top Door Size	17 1/2"W x 40 3/4"H	N/A
Bottom Door Size	17 1/2"W x 49 1/4"H	N/A
Bottom and Top Panel	16 7/8"W x 23"D	N/A
Back Panel	16 7/8"W x 93 3/8"H	N/A
Shelf Count	2 on top, 2 on bottom	N/A
Shelf Dimensions	16 5/16"W x 22 7/16"D	N/A
Top Inner Dimensions	16 1/2"W x 40 1/8"H x 22 3/4"D	N/A
Bottom Inner Dimensions	16 1/2"W x 48 1/4"H x 22 3/4"D	N/A
Holes for Roll-Outs	16 sets / up to 4 RT	N/A

## **WP2484B**

### **Face Frame Specifications**

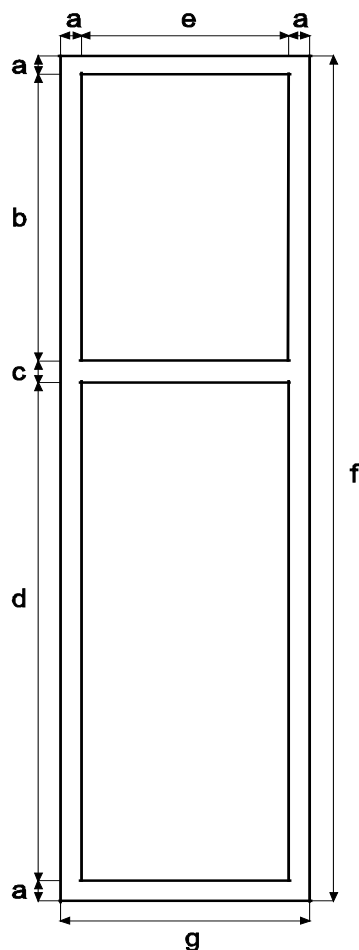

	Amesbury/ Quincy/ Plymouth	Bristol/ Salem
a	1 1/2"	1 1/2"
b	27 3/4"	26 15/16"
c	1 1/2"	1 9/16"
d	47 1/4"	48"
e	21"	21"
f	79 1/2"	79 1/2"
g	24"	24"

### **Parts Specifications**

	Amesbury/ Quincy/ Plymouth	Bristol/ Salem
Top Door Size	11 11/16"W x 28 3/4"H	10 15/16"W x 28 "H
Bottom Door Size	11 11/16"W x 49 1/4"H	10 15/16"W x 49"H
Bottom and Top Panel	22 7/8"W x 23"D	22 7/8"W x 23"D
Back Panel	22 7/8"W x 81 3/8"H	22 7/8"W x 84"H
Shelf Count	1 on top, 2 on bottom	1 on top, 2 on bottom
Shelf Dimensions	22 5/16"W x 22 7/16"D	22 5/16"W x 22 7/16"D
Top Inner Dimensions	22 1/2"W x 28 1/8"H x 22 3/4"D	22 1/2"W x 27 7/8"H x 22 3/4"D
Bottom Inner Dimensions	22 1/2"W x 48 1/4"H x 22 3/4"D	22 1/2"W x 48 1/2"H x 22 3/4"D
Holes for Roll-Outs	16 sets / up to 4 RT	16 sets / up to 4 RT

## **WP2490B**

### **Face Frame Specifications**

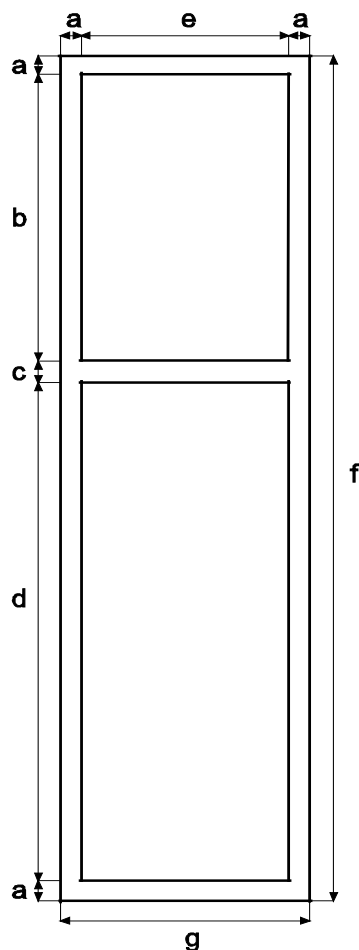

	Amesbury/ Quincy/ Plymouth	Bristol/ Salem
a	1 1/2"	N/A
b	33 3/4"	N/A
c	1 1/2"	N/A
d	47 1/4"	N/A
e	21"	N/A
f	85 1/2"	N/A
g	24"	N/A

### **Parts Specifications**

	Amesbury/ Quincy/ Plymouth	Bristol/ Salem
Top Door Size	11 11/16"W x 34 3/4"H	N/A
Bottom Door Size	11 11/16"W x 49 1/4"H	N/A
Bottom and Top Panel	22 7/8"W x 23"D	N/A
Back Panel	22 7/8"W x 87 3/8"H	N/A
Shelf Count	1 on top, 2 on bottom	N/A
Shelf Dimensions	22 5/16"W x 22 7/16"D	N/A
Top Inner Dimensions	22 1/2"W x 34 1/8"H x 22 3/4"D	N/A
Bottom Inner Dimensions	22 1/2"W x 48 1/4"H x 22 3/4"D	N/A
Holes for Roll-Outs	16 sets / up to 4 RT	N/A

## **WP2496B**

### **Face Frame Specifications**

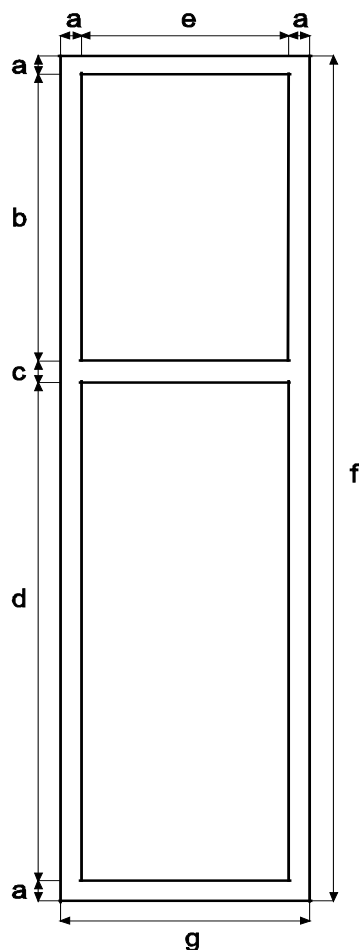

	Amesbury/ Quincy/ Plymouth	Bristol/ Salem
a	1 1/2"	N/A
b	39 3/4"	N/A
c	1 1/2"	N/A
d	47 1/4"	N/A
e	21"	N/A
f	91 1/2"	N/A
g	24"	N/A

### **Parts Specifications**

	Amesbury/ Quincy/ Plymouth	Bristol/ Salem
Top Door Size	11 11/16"W x 40 3/4"H	N/A
Bottom Door Size	11 11/16"W x 49 1/4"H	N/A
Bottom and Top Panel	22 7/8"W x 23"D	N/A
Back Panel	22 7/8"W x 93 3/8"H	N/A
Shelf Count	2 on top, 2 on bottom	N/A
Shelf Dimensions	22 5/16"W x 22 7/16"D	N/A
Top Inner Dimensions	22 1/2"W x 40 1/8"H x 22 3/4"D	N/A
Bottom Inner Dimensions	22 1/2"W x 48 1/4"H x 22 3/4"D	N/A
Holes for Roll-Outs	16 sets / up to 4 RT	N/A



## **WP3084B**

### **Face Frame Specifications**

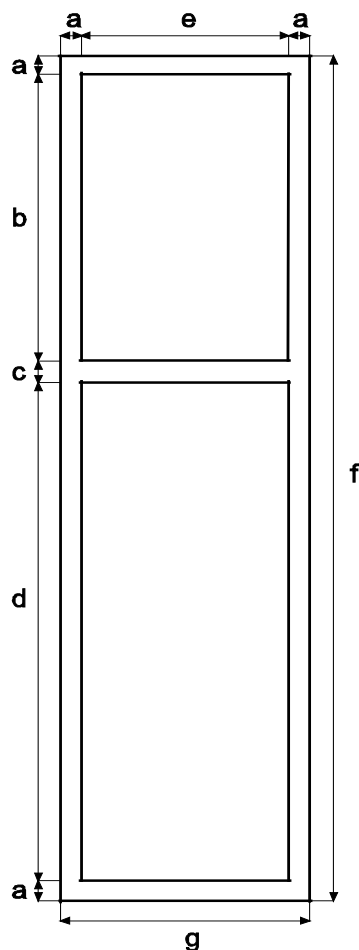

	Amesbury/ Quincy/ Plymouth	Bristol/ Salem
a	1 1/2"	N/A
b	27 3/4"	N/A
c	1 1/2"	N/A
d	47 1/4"	N/A
e	27"	N/A
f	79 1/2"	N/A
g	30"	N/A

### **Parts Specifications**

	Amesbury/ Quincy/ Plymouth	Bristol/ Salem
Top Door Size	14 11/16"W x 28 3/4"H	N/A
Bottom Door Size	14 11/16"W x 49 1/4"H	N/A
Bottom and Top Panel	28 7/8"W x 23"D	N/A
Back Panel	28 7/8"W x 81 3/8"H	N/A
Shelf Count	1 on top, 2 on bottom	N/A
Shelf Dimensions	28 5/16"W x 22 7/16"D	N/A
Top Inner Dimensions	28 1/2"W x 28 1/8"H x 22 3/4"D	N/A
Bottom Inner Dimensions	28 1/2"W x 48 1/4"H x 22 3/4"D	N/A
Holes for Roll-Outs	16 sets / up to 4 RT	N/A

## **WP3090B**

### **Face Frame Specifications**

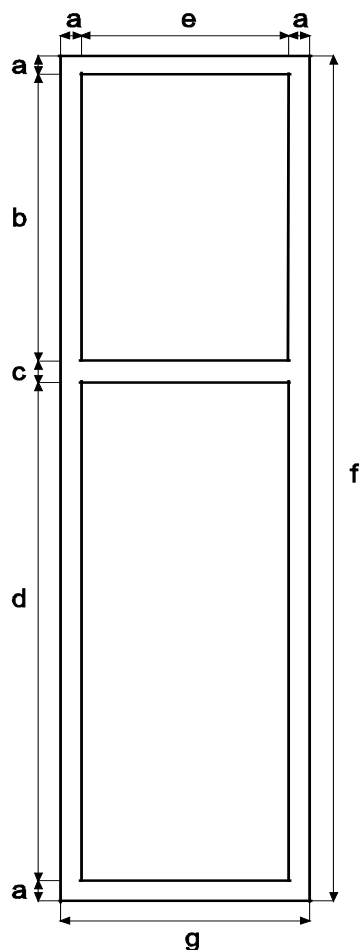

	Amesbury/ Quincy/ Plymouth	Bristol/ Salem
a	1 1/2"	N/A
b	33 3/4"	N/A
c	1 1/2"	N/A
d	47 1/4"	N/A
e	27"	N/A
f	85 1/2"	N/A
g	30"	N/A

### **Parts Specifications**

	Amesbury/ Quincy/ Plymouth	Bristol/ Salem
Top Door Size	14 11/16"W x 34 3/4"H	N/A
Bottom Door Size	14 11/16"W x 49 1/4"H	N/A
Bottom and Top Panel	28 7/8"W x 23"D	N/A
Back Panel	28 7/8"W x 87 3/8"H	N/A
Shelf Count	1 on top, 2 on bottom	N/A
Shelf Dimensions	28 5/16"W x 22 7/16"D	N/A
Top Inner Dimensions	28 1/2"W x 34 1/8"H x 22 3/4"D	N/A
Bottom Inner Dimensions	28 1/2"W x 48 1/4"H x 22 3/4"D	N/A
Holes for Roll-Outs	16 sets / up to 4 RT	N/A

## **WP3096B**

### **Face Frame Specifications**

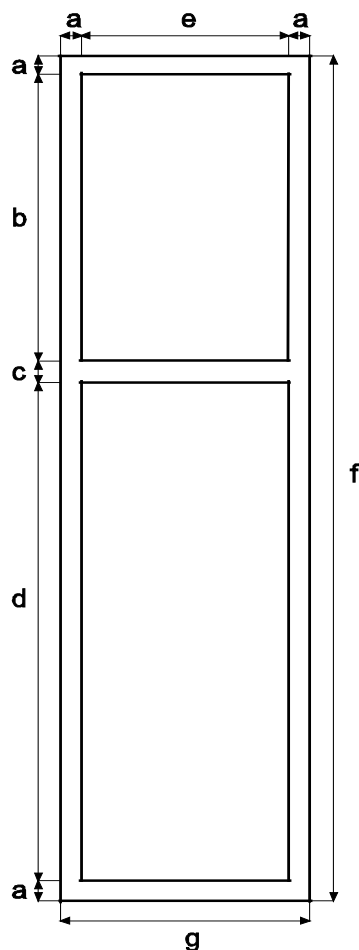

	Amesbury/ Quincy/ Plymouth	Bristol/ Salem
a	1 1/2"	N/A
b	39 3/4"	N/A
c	1 1/2"	N/A
d	47 1/4"	N/A
e	27"	N/A
f	91 1/2"	N/A
g	30"	N/A

### **Parts Specifications**

	Amesbury/ Quincy/ Plymouth	Bristol/ Salem
Top Door Size	14 11/16"W x 40 3/4"H	N/A
Bottom Door Size	14 11/16"W x 49 1/4"H	N/A
Bottom and Top Panel	28 7/8"W x 23"D	N/A
Back Panel	28 7/8"W x 93 3/8"H	N/A
Shelf Count	2 on top, 2 on bottom	N/A
Shelf Dimensions	28 5/16"W x 22 7/16"D	N/A
Top Inner Dimensions	28 1/2"W x 40 1/8"H x 22 3/4"D	N/A
Bottom Inner Dimensions	28 1/2"W x 48 1/4"H x 22 3/4"D	N/A
Holes for Roll-Outs	16 sets / up to 4 RT	N/A

# **Premier & Craftsman**

## **Vanities**

## **Kitchen Cabinet Door and Drawer Head Sizes**

	<b>Amesbury / Quincy / Plymouth</b>		<b>Bristol / Salem</b>	
	<b>Door (W x H)</b>	<b>Drawer (W x H)</b>	<b>Door (W x H)</b>	<b>Drawer (W x H)</b>
<b>AB24</b>	17 <sup>7</sup> / <sub>8</sub> " x 29 "	N/A	N/A	N/A
<b>AW30</b>	16 <sup>3</sup> / <sub>8</sub> " x 28 <sup>3</sup> / <sub>4</sub> "	N/A	N/A	N/A
<b>AW36</b>	16 <sup>3</sup> / <sub>8</sub> " x 34 <sup>3</sup> / <sub>4</sub> "	N/A	N/A	N/A
<b>AW42</b>	16 <sup>3</sup> / <sub>8</sub> " x 40 <sup>3</sup> / <sub>4</sub> "	N/A	N/A	N/A
<b>B12</b>	11 <sup>1</sup> / <sub>2</sub> " x 22 <sup>1</sup> / <sub>4</sub> "	11 <sup>1</sup> / <sub>2</sub> " x 6 <sup>1</sup> / <sub>2</sub> "	10" x 21 <sup>1</sup> / <sub>4</sub> "	10" x 6 <sup>5</sup> / <sub>32</sub> "
<b>B15</b>	14 <sup>1</sup> / <sub>2</sub> " x 22 <sup>1</sup> / <sub>4</sub> "	14 <sup>1</sup> / <sub>2</sub> " x 6 <sup>1</sup> / <sub>2</sub> "	13" x 21 <sup>1</sup> / <sub>4</sub> "	13" x 6 <sup>5</sup> / <sub>32</sub> "
<b>B18</b>	17 <sup>1</sup> / <sub>2</sub> " x 22 <sup>1</sup> / <sub>4</sub> "	17 <sup>1</sup> / <sub>2</sub> " x 6 <sup>1</sup> / <sub>2</sub> "	16" x 21 <sup>1</sup> / <sub>4</sub> "	16" x 6 <sup>5</sup> / <sub>32</sub> "
<b>B21</b>	20 <sup>1</sup> / <sub>2</sub> " x 22 <sup>1</sup> / <sub>4</sub> "	20 <sup>1</sup> / <sub>2</sub> " x 6 <sup>1</sup> / <sub>2</sub> "	19" x 21 <sup>1</sup> / <sub>4</sub> "	19" x 6 <sup>5</sup> / <sub>32</sub> "
<b>B24B</b>	11 <sup>11</sup> / <sub>16</sub> " x 22 <sup>1</sup> / <sub>4</sub> "	23 <sup>1</sup> / <sub>2</sub> " x 6 <sup>1</sup> / <sub>2</sub> "	10 <sup>15</sup> / <sub>16</sub> " x 21 <sup>1</sup> / <sub>4</sub> "	22" x 6 <sup>5</sup> / <sub>32</sub> "
<b>B27B</b>	13 <sup>3</sup> / <sub>16</sub> " x 22 <sup>1</sup> / <sub>4</sub> "	26 <sup>1</sup> / <sub>2</sub> " x 6 <sup>1</sup> / <sub>2</sub> "	12 <sup>7</sup> / <sub>16</sub> " x 21 <sup>1</sup> / <sub>4</sub> "	25" x 6 <sup>5</sup> / <sub>32</sub> "
<b>B30B</b>	14 <sup>11</sup> / <sub>16</sub> " x 22 <sup>1</sup> / <sub>4</sub> "	29 <sup>1</sup> / <sub>2</sub> " x 6 <sup>1</sup> / <sub>2</sub> "	13 <sup>15</sup> / <sub>16</sub> " x 21 <sup>1</sup> / <sub>4</sub> "	28" x 6 <sup>5</sup> / <sub>32</sub> "
<b>B33</b>	16 " x 22 <sup>1</sup> / <sub>4</sub> "	16 " x 6 <sup>1</sup> / <sub>2</sub> "	14 <sup>1</sup> / <sub>2</sub> " x 21 <sup>1</sup> / <sub>4</sub> "	14 <sup>1</sup> / <sub>2</sub> " x 6 <sup>5</sup> / <sub>32</sub> "
<b>B36</b>	17 <sup>1</sup> / <sub>2</sub> " x 22 <sup>1</sup> / <sub>4</sub> "	17 <sup>1</sup> / <sub>2</sub> " x 6 <sup>1</sup> / <sub>2</sub> "	16" x 21 <sup>1</sup> / <sub>4</sub> "	16" x 6 <sup>5</sup> / <sub>32</sub> "
<b>B42</b>	20 <sup>1</sup> / <sub>2</sub> " x 22 <sup>1</sup> / <sub>4</sub> "	20 <sup>1</sup> / <sub>2</sub> " x 6 <sup>1</sup> / <sub>2</sub> "	19" x 21 <sup>1</sup> / <sub>4</sub> "	19" x 6 <sup>5</sup> / <sub>32</sub> "
<b>BBC36/39</b>	11 <sup>1</sup> / <sub>2</sub> " x 22 <sup>1</sup> / <sub>4</sub> "	11 <sup>1</sup> / <sub>2</sub> " x 6 <sup>1</sup> / <sub>2</sub> "	10" x 21 <sup>1</sup> / <sub>4</sub> "	10" x 6 <sup>5</sup> / <sub>32</sub> "
<b>BBC42/45</b>	17 <sup>1</sup> / <sub>2</sub> " x 22 <sup>1</sup> / <sub>4</sub> "	17 <sup>1</sup> / <sub>2</sub> " x 6 <sup>1</sup> / <sub>2</sub> "	16" x 21 <sup>1</sup> / <sub>4</sub> "	16" x 6 <sup>5</sup> / <sub>32</sub> "
<b>BF9</b>	8 <sup>1</sup> / <sub>2</sub> " x 29"	N/A	7" x 28"	N/A
<b>CSF36</b>	15" x 22 <sup>1</sup> / <sub>4</sub> "	15" x 6 <sup>1</sup> / <sub>2</sub> "	14 <sup>15</sup> / <sub>16</sub> " x 21 <sup>1</sup> / <sub>2</sub> "	14 <sup>15</sup> / <sub>16</sub> " x 6 <sup>5</sup> / <sub>32</sub> "
<b>DB12</b> Small	N/A	11 <sup>1</sup> / <sub>2</sub> " x 6 <sup>1</sup> / <sub>2</sub> "	N/A	11" x 6 <sup>5</sup> / <sub>32</sub> "
<b>DB12</b> Large	N/A	11 <sup>1</sup> / <sub>2</sub> " x 11 "	N/A	11" x 10 <sup>5</sup> / <sub>16</sub> "
<b>DB15</b> Small	N/A	14 <sup>1</sup> / <sub>2</sub> " x 6 <sup>1</sup> / <sub>2</sub> "	N/A	13" x 6 <sup>5</sup> / <sub>32</sub> "
<b>DB15</b> Large	N/A	14 <sup>1</sup> / <sub>2</sub> " x 11 "	N/A	13" x 10 <sup>5</sup> / <sub>16</sub> "
<b>DB18</b> Small	N/A	17 <sup>1</sup> / <sub>2</sub> " x 6 <sup>1</sup> / <sub>2</sub> "	N/A	16" x 6 <sup>5</sup> / <sub>32</sub> "
<b>DB18</b> Large	N/A	17 <sup>1</sup> / <sub>2</sub> " x 11 "	N/A	16" x 10 <sup>5</sup> / <sub>16</sub> "
<b>DB21</b> Small	N/A	20 <sup>1</sup> / <sub>2</sub> " x 6 <sup>1</sup> / <sub>2</sub> "	N/A	19" x 6 <sup>5</sup> / <sub>32</sub> "
<b>DB21</b> Large	N/A	20 <sup>1</sup> / <sub>2</sub> " x 11 "	N/A	19" x 10 <sup>5</sup> / <sub>16</sub> "
<b>DB24</b> Small	N/A	23 <sup>1</sup> / <sub>2</sub> " x 6 <sup>1</sup> / <sub>2</sub> "	N/A	22" x 6 <sup>5</sup> / <sub>32</sub> "
<b>DB24</b> Large	N/A	23 <sup>1</sup> / <sub>2</sub> " x 11 "	N/A	22" x 10 <sup>5</sup> / <sub>16</sub> "
<b>DB30</b> Small	N/A	29 <sup>1</sup> / <sub>2</sub> " x 6 <sup>1</sup> / <sub>2</sub> "	N/A	28" x 6 <sup>5</sup> / <sub>32</sub> "
<b>DB30</b> Large	N/A	29 <sup>1</sup> / <sub>2</sub> " x 11 "	N/A	28" x 10 <sup>5</sup> / <sub>16</sub> "
<b>DB36</b> Small	N/A	35 <sup>1</sup> / <sub>2</sub> " x 6 <sup>1</sup> / <sub>2</sub> "	N/A	34" x 6 <sup>5</sup> / <sub>32</sub> "
<b>DB36</b> Large	N/A	35 <sup>1</sup> / <sub>2</sub> " x 11 "	N/A	34" x 10 <sup>5</sup> / <sub>16</sub> "
<b>LS33</b>	7 <sup>3</sup> / <sub>4</sub> " x 29 "	N/A	N/A	N/A

	Amesbury / Quincy / Plymouth		Bristol / Salem	
	Door (W x H)	Drawer (W x H)	Door (W x H)	Drawer (W x H)
<b>LS36</b>	10 <sup>3</sup> / <sub>4</sub> " x 29"	N/A	N/A	N/A
<b>MB30</b>	N/A	29 <sup>1</sup> / <sub>2</sub> " x 8 <sup>13</sup> / <sub>16</sub> "	N/A	N/A
<b>OC3384</b> Small	16" x 19 <sup>3</sup> / <sub>4</sub> "	32 <sup>1</sup> / <sub>2</sub> " x 6 <sup>1</sup> / <sub>2</sub> "	N/A	N/A
<b>OC3384</b> Large	N/A	32 <sup>1</sup> / <sub>2</sub> " x 11"	N/A	N/A
<b>OC3390</b> Small	16" x 25 <sup>3</sup> / <sub>4</sub> "	32 <sup>1</sup> / <sub>2</sub> " x 6 <sup>1</sup> / <sub>2</sub> "	N/A	N/A
<b>OC3390</b> Large	N/A	32 <sup>1</sup> / <sub>2</sub> " x 11"	N/A	N/A
<b>OC3396</b> Small	16" x 31 <sup>3</sup> / <sub>4</sub> "	32 <sup>1</sup> / <sub>2</sub> " x 6 <sup>1</sup> / <sub>2</sub> "	N/A	N/A
<b>OC3396</b> Large	N/A	32 <sup>1</sup> / <sub>2</sub> " x 11"	N/A	N/A
<b>COC3384</b> Small	16" x 19 <sup>3</sup> / <sub>4</sub> "	N/A	N/A	N/A
<b>COC3384</b> Large	N/A	32 <sup>1</sup> / <sub>2</sub> " x 11"	N/A	N/A
<b>DOC3384</b> Small	16" x 19 <sup>3</sup> / <sub>4</sub> "	32 <sup>1</sup> / <sub>2</sub> " x 6 <sup>1</sup> / <sub>2</sub> "	N/A	N/A
<b>DOC3384</b> Large	N/A	N/A	N/A	N/A
<b>SB30B</b>	14 <sup>11</sup> / <sub>16</sub> " x 22 <sup>1</sup> / <sub>4</sub> "	29 <sup>1</sup> / <sub>2</sub> " x 6 <sup>1</sup> / <sub>2</sub> "	13 <sup>15</sup> / <sub>16</sub> " x 21 <sup>1</sup> / <sub>4</sub> "	28" x 6 <sup>5</sup> / <sub>32</sub> "
<b>SB33</b>	16" x 22 <sup>1</sup> / <sub>4</sub> "	16" x 6 <sup>1</sup> / <sub>2</sub> "	14 <sup>1</sup> / <sub>2</sub> " x 21 <sup>1</sup> / <sub>4</sub> "	14 <sup>1</sup> / <sub>2</sub> " x 6 <sup>5</sup> / <sub>32</sub> "
<b>SB36</b>	17 <sup>1</sup> / <sub>2</sub> " x 22 <sup>1</sup> / <sub>4</sub> "	17 <sup>1</sup> / <sub>2</sub> " x 6 <sup>1</sup> / <sub>2</sub> "	16" x 21 <sup>1</sup> / <sub>4</sub> "	16" x 6 <sup>5</sup> / <sub>32</sub> "
<b>SB42</b>	20 <sup>1</sup> / <sub>2</sub> " x 22 <sup>1</sup> / <sub>4</sub> "	20 <sup>1</sup> / <sub>2</sub> " x 6 <sup>1</sup> / <sub>2</sub> "	19" x 21 <sup>1</sup> / <sub>4</sub> "	19" x 6 <sup>5</sup> / <sub>32</sub> "
<b>SD</b>	12 <sup>3</sup> / <sub>4</sub> " x 15 <sup>3</sup> / <sub>4</sub> "	N/A	12 <sup>3</sup> / <sub>4</sub> " x 15 <sup>3</sup> / <sub>4</sub> "	N/A
<b>W0930</b>	8 <sup>1</sup> / <sub>2</sub> " x 28 <sup>3</sup> / <sub>4</sub> "	N/A	7" x 28"	N/A
<b>W0936</b>	8 <sup>1</sup> / <sub>2</sub> " x 34 <sup>3</sup> / <sub>4</sub> "	N/A	N/A	N/A
<b>W0942</b>	8 <sup>1</sup> / <sub>2</sub> " x 40 <sup>3</sup> / <sub>4</sub> "	N/A	N/A	N/A
<b>W1230</b>	11 <sup>1</sup> / <sub>2</sub> " x 28 <sup>3</sup> / <sub>4</sub> "	N/A	10" x 28"	N/A
<b>W1236</b>	11 <sup>1</sup> / <sub>2</sub> " x 34 <sup>3</sup> / <sub>4</sub> "	N/A	N/A	N/A
<b>W1242</b>	11 <sup>1</sup> / <sub>2</sub> " x 40 <sup>3</sup> / <sub>4</sub> "	N/A	N/A	N/A
<b>W1530</b>	14 <sup>1</sup> / <sub>2</sub> " x 28 <sup>3</sup> / <sub>4</sub> "	N/A	13" x 28"	N/A
<b>W1536</b>	14 <sup>1</sup> / <sub>2</sub> " x 34 <sup>3</sup> / <sub>4</sub> "	N/A	N/A	N/A
<b>W1542</b>	14 <sup>1</sup> / <sub>2</sub> " x 40 <sup>3</sup> / <sub>4</sub> "	N/A	N/A	N/A
<b>W1830</b>	17 <sup>1</sup> / <sub>2</sub> " x 28 <sup>3</sup> / <sub>4</sub> "	N/A	16" x 28"	N/A
<b>W1836</b>	17 <sup>1</sup> / <sub>2</sub> " x 34 <sup>3</sup> / <sub>4</sub> "	N/A	N/A	N/A
<b>W1842</b>	17 <sup>1</sup> / <sub>2</sub> " x 40 <sup>3</sup> / <sub>4</sub> "	N/A	N/A	N/A
<b>W2130</b>	20 <sup>1</sup> / <sub>2</sub> " x 28 <sup>3</sup> / <sub>4</sub> "	N/A	19" x 28"	N/A
<b>W2136</b>	20 <sup>1</sup> / <sub>2</sub> " x 34 <sup>3</sup> / <sub>4</sub> "	N/A	N/A	N/A
<b>W2142</b>	20 <sup>1</sup> / <sub>2</sub> " x 40 <sup>3</sup> / <sub>4</sub> "	N/A	N/A	N/A

	Amesbury / Quincy / Plymouth		Bristol / Salem	
	Door (W x H)	Drawer (W x H)	Door (W x H)	Drawer (W x H)
W2412B	11 <sup>11</sup> / <sub>16</sub> " x 10 <sup>3</sup> / <sub>4</sub> "	N/A	N/A	N/A
W2418B	11 <sup>11</sup> / <sub>16</sub> " x 16 <sup>3</sup> / <sub>4</sub> "	N/A	N/A	N/A
W2424B	11 <sup>11</sup> / <sub>16</sub> " x 22 <sup>3</sup> / <sub>4</sub> "	N/A	N/A	N/A
W2430B	11 <sup>11</sup> / <sub>16</sub> " x 28 <sup>3</sup> / <sub>4</sub> "	N/A	10 <sup>15</sup> / <sub>16</sub> " x 28 "	N/A
W2436B	11 <sup>11</sup> / <sub>16</sub> " x 34 <sup>3</sup> / <sub>4</sub> "	N/A	N/A	N/A
W2442B	11 <sup>11</sup> / <sub>16</sub> " x 40 <sup>3</sup> / <sub>4</sub> "	N/A	N/A	N/A
W2730B	13 <sup>3</sup> / <sub>16</sub> " x 28 <sup>3</sup> / <sub>4</sub> "	N/A	12 <sup>7</sup> / <sub>16</sub> " x 28 "	N/A
W2736B	13 <sup>3</sup> / <sub>16</sub> " x 34 <sup>3</sup> / <sub>4</sub> "	N/A	N/A	N/A
W2742B	13 <sup>3</sup> / <sub>16</sub> " x 40 <sup>3</sup> / <sub>4</sub> "	N/A	N/A	N/A
W3012B	14 <sup>11</sup> / <sub>16</sub> " x 10 <sup>3</sup> / <sub>4</sub> "	N/A	13 <sup>15</sup> / <sub>16</sub> " x 10 "	N/A
W3015B	14 <sup>11</sup> / <sub>16</sub> " x 13 <sup>3</sup> / <sub>4</sub> "	N/A	13 <sup>15</sup> / <sub>16</sub> " x 13 "	N/A
W3018B	14 <sup>11</sup> / <sub>16</sub> " x 16 <sup>3</sup> / <sub>4</sub> "	N/A	13 <sup>15</sup> / <sub>16</sub> " x 16 "	N/A
W3024B	14 <sup>11</sup> / <sub>16</sub> " x 22 <sup>3</sup> / <sub>4</sub> "	N/A	13 <sup>15</sup> / <sub>16</sub> " x 22 "	N/A
W3030B	14 <sup>11</sup> / <sub>16</sub> " x 28 <sup>3</sup> / <sub>4</sub> "	N/A	13 <sup>15</sup> / <sub>16</sub> " x 28 "	N/A
W3036B	14 <sup>11</sup> / <sub>16</sub> " x 34 <sup>3</sup> / <sub>4</sub> "	N/A	N/A	N/A
W3042B	14 <sup>11</sup> / <sub>16</sub> " x 40 <sup>3</sup> / <sub>4</sub> "	N/A	13 <sup>15</sup> / <sub>16</sub> " x 40 "N/A	N/A
W3312	16 " x 10 <sup>3</sup> / <sub>4</sub> "	N/A	N/A	N/A
W3315	16 " x 13 <sup>3</sup> / <sub>4</sub> "	N/A	14 <sup>1</sup> / <sub>2</sub> " x 13 "	N/A
W3318	16 " x 16 <sup>3</sup> / <sub>4</sub> "	N/A	14 <sup>1</sup> / <sub>2</sub> " x 16 "	N/A
W3324	16 " x 22 <sup>3</sup> / <sub>4</sub> "	N/A	N/A	N/A
W3330	16 " x 28 <sup>3</sup> / <sub>4</sub> "	N/A	14 <sup>1</sup> / <sub>2</sub> " x 28 "	N/A
W3336	16 " x 34 <sup>3</sup> / <sub>4</sub> "	N/A	N/A	N/A
W3342	16 " x 40 <sup>3</sup> / <sub>4</sub> "	N/A	N/A	N/A
W3612	17 <sup>1</sup> / <sub>2</sub> " x 10 <sup>3</sup> / <sub>4</sub> "	N/A	16 " x 10 "	N/A
W361224	17 <sup>1</sup> / <sub>2</sub> " x 10 <sup>3</sup> / <sub>4</sub> "	N/A	N/A	N/A
W3615	17 <sup>1</sup> / <sub>2</sub> " x 13 <sup>3</sup> / <sub>4</sub> "	N/A	16 " x 13 "	N/A
W361524	17 <sup>1</sup> / <sub>2</sub> " x 13 <sup>3</sup> / <sub>4</sub> "	N/A	N/A	N/A
W3618	17 <sup>1</sup> / <sub>2</sub> " x 16 <sup>3</sup> / <sub>4</sub> "	N/A	16 " x 16 "	N/A
W361824	17 <sup>1</sup> / <sub>2</sub> " x 16 <sup>3</sup> / <sub>4</sub> "	N/A	N/A	N/A
W3624	17 <sup>1</sup> / <sub>2</sub> " x 22 <sup>3</sup> / <sub>4</sub> "	N/A	16" x 22"	N/A
W362424	17 <sup>1</sup> / <sub>2</sub> " x 22 <sup>3</sup> / <sub>4</sub> "	N/A	N/A	N/A
W3630	17 <sup>1</sup> / <sub>2</sub> " x 28 <sup>3</sup> / <sub>4</sub> "	N/A	16" x 28"	N/A
W3636	17 <sup>1</sup> / <sub>2</sub> " x 34 <sup>3</sup> / <sub>4</sub> "	N/A	N/A	N/A
W3642	17 <sup>1</sup> / <sub>2</sub> " x 40 <sup>3</sup> / <sub>4</sub> "	N/A	N/A	N/A

	Amesbury / Quincy / Plymouth		Bristol / Salem	
	Door (W x H)	Drawer (W x H)	Door (W x H)	Drawer (W x H)
<b>W4230</b>	20 1/2" x 28 3/4"	N/A	19" x 28"	N/A
<b>W4236</b>	20 1/2" x 34 3/4"	N/A	N/A	N/A
<b>W4242</b>	20 1/2" x 40 3/4"	N/A	N/A	N/A
<b>WBC2730</b>	14 1/2" x 28 3/4"	N/A	13" x 28"	N/A
<b>WBC2736</b>	14 1/2" x 34 3/4"	N/A	N/A	N/A
<b>WBC2742</b>	14 1/2" x 40 3/4"	N/A	N/A	N/A
<b>WDC2430</b>	15" x 28 3/4"	N/A	14 15/16" x 28"	N/A
<b>WDC2436</b>	15" x 34 3/4"	N/A	N/A	N/A
<b>WDC2442</b>	15" x 40 3/4"	N/A	N/A	N/A
<b>WDEC30</b>	11 3/4" x 28 3/4"	N/A	N/A	N/A
<b>WDEC36</b>	11 3/4" x 34 3/4"	N/A	N/A	N/A
<b>WDEC42</b>	11 3/4" x 40 3/4"	N/A	N/A	N/A
<b>WP1884</b> Top	17 1/2" x 28 3/4"	N/A	16" x 28"	N/A
<b>WP1884</b> Bottom	17 1/2" x 49 1/4"	N/A	16" x 49"	N/A
<b>WP1890</b> Top	17 1/2" x 34 3/4"	N/A	N/A	N/A
<b>WP1890</b> Bottom	17 1/2" x 49 1/4"	N/A	N/A	N/A
<b>WP1896</b> Top	17 1/2" x 40 3/4"	N/A	N/A	N/A
<b>WP1896</b> Bottom	17 1/2" x 49 1/4"	N/A	N/A	N/A
<b>WP2484B</b> Top	11 11/16" x 28 3/4"	N/A	10 15/16" x 28"	N/A
<b>WP2484B</b> Bottom	11 11/16" x 49 1/4"	N/A	10 15/16" x 49"	N/A
<b>WP2490B</b> Top	11 11/16" x 34 3/4"	N/A	N/A	N/A
<b>WP2490B</b> Bottom	11 11/16" x 49 1/4"	N/A	N/A	N/A
<b>WP2496B</b> Top	11 11/16" x 40 3/4"	N/A	N/A	N/A
<b>WP2496B</b> Bottom	11 11/16" x 49 1/4"	N/A	N/A	N/A
<b>WP3084B</b> Top	14 11/16" x 28 3/4"	N/A	N/A	N/A
<b>WP3084B</b> Bottom	14 11/16" x 49 1/4"	N/A	N/A	N/A
<b>WP3090B</b> Top	14 11/16" x 34 3/4"	N/A	N/A	N/A
<b>WP3090B</b> Bottom	14 11/16" x 49 1/4"	N/A	N/A	N/A
<b>WP3096B</b> Top	14 11/16" x 40 3/4"	N/A	N/A	N/A
<b>WP3096B</b> Bottom	14 11/16" x 49 1/4"	N/A	N/A	N/A



## Bristol Vanity

### **General Specifications:**

- Material: Solid maple frame and door stiles, plywood cabinet box
- Stain: Cherry, Brown
- Interior: Natural Maple finish
- Small drawer head design: One piece (Slab)
- Large drawer head design: 5 piece
- Door design: Standard ( $\frac{1}{2}$ " ) overlay
- Door & large drawer panel: Veneered MDF square and recessed

### **Cabinet Specifications:**

- Cabinet height: 34  $\frac{1}{2}$ "
- Vanity depth: 21"
- Face frame:  $\frac{3}{4}$ " x 1  $\frac{1}{2}$ " Mortise & Tenon
- Side panels:  $\frac{1}{2}$ " plywood with wood veneer on both sides
- Back panel:  $\frac{1}{2}$ " plywood, open back for easy plumbing installation
- Toe kick:  $\frac{1}{2}$ " x 4  $\frac{1}{2}$ " plywood finished to match
- Center style: There is no center style on double door units
- Hinge: Concealed cup hinge with a 105 degree opening  
and 3-dimensional adjustment (side, depth and height adjustment)

### **Drawer Construction:**

- Drawer design: Rabbet joint drawer
- Drawer sides:  $\frac{5}{8}$ " plywood with wood veneer on both sides
- Drawer bottom:  $\frac{1}{4}$ " plywood with wood veneer
- Drawer glides:  $\frac{3}{4}$ " extension, side mount, epoxy-coated drawer glides

## Salem Vanity

### **General Specifications:**

- Material: Solid maple frame and door stiles, plywood cabinet box
- Stain: Cherry, Brown
- Interior: Natural Maple finish
- Small drawer head design: One piece (Slab)
- Large drawer head design: 5 piece
- Door design: Standard ( $\frac{1}{2}$ " overlay
- Door & large drawer panel: Veneered MDF recessed, square on both wall and base cabinets

### **Cabinet Specifications:**

- Cabinet height: 34  $\frac{1}{2}$ "
- Vanity depth: 21"
- Face frame:  $\frac{3}{4}$ " x 1  $\frac{1}{2}$ " Mortise & Tenon
- Side panels:  $\frac{1}{2}$ " plywood with wood veneer on both sides
- Back panel:  $\frac{1}{2}$ " plywood, open back for easy plumbing installation
- Toe kick:  $\frac{1}{2}$ " x 4  $\frac{1}{2}$ " plywood finished to match
- Center style: There is no center style on double door units
- Hinge: Concealed cup hinge with a 105 degree opening and 3-dimensional adjustment (side, depth and height adjustment)

### **Drawer Construction:**

- Drawer design: Rabbet joint drawer
- Drawer sides:  $\frac{5}{8}$ " plywood with wood veneer on both sides
- Drawer bottom:  $\frac{1}{4}$ " plywood with wood veneer
- Drawer glides:  $\frac{3}{4}$ " extension, side mount, epoxy-coated drawer glides

**MR3036**

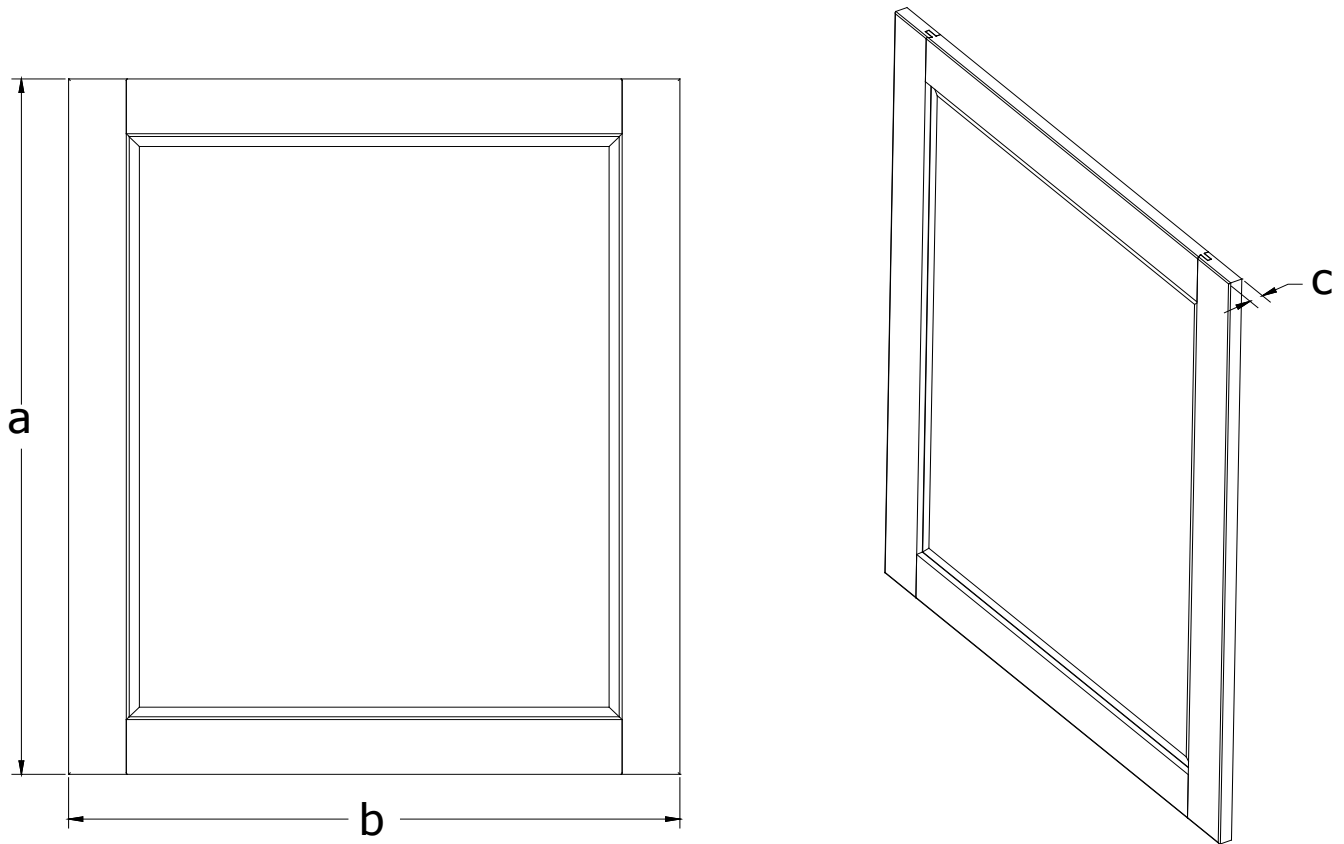

a	36"
b	30"
c	$\frac{3}{4}"$

Glass Dimensions: 25  $\frac{1}{8}"$ W x 31  $\frac{1}{8}"$ H

- Mirror glass is beveled

## **Craftsman V2421**

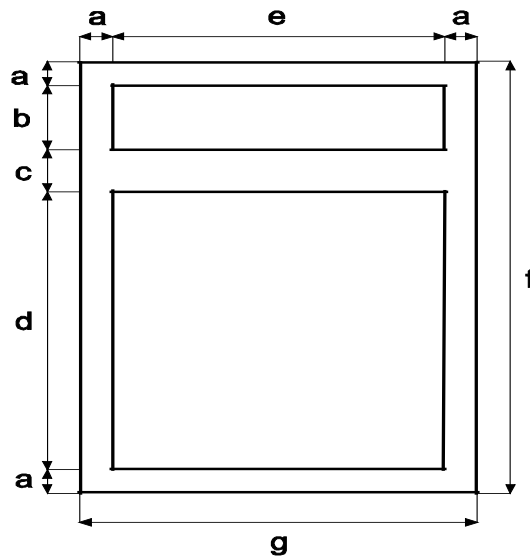

	Bristol/ Salem
a	1 1/2"
b	5 5/32"
c	1 1/2"
d	20 11/32"
e	21"
f	30"
g	24"

- 2 Door Vanity
- Door Opening: 21"W x 20 11/32"H
- Cabinet Inner Dimensions: 22 1/2"W x 19 3/4"D x 28 3/4"H
- Door Size: 10 15/16"W x 21 1/4"H
- False Drawer Head Size: 22"W x 6 5/32"H
- Cabinet Bottom Panel: 22 7/8"W x 20"D x 3/8"T
- Toe kick: 24"W x 4 1/2"H x 1/2"T

## **Craftsman V3021**

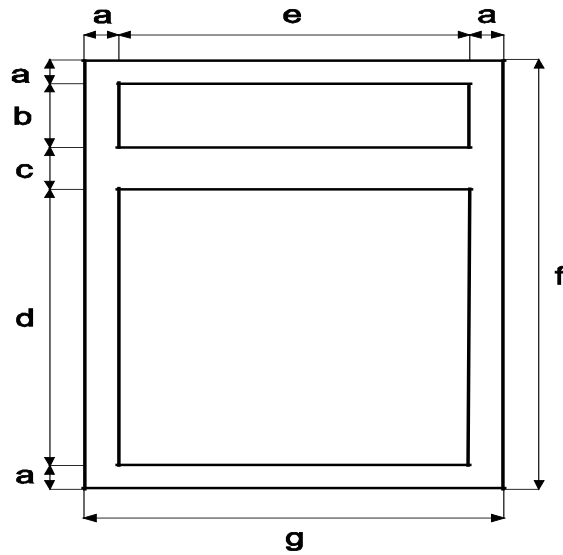

	Bristol/ Salem
a	1 1/2"
b	5 5/32"
c	1 1/2"
d	20 11/32"
e	27"
f	30"
g	30"

- 2 Door Vanity
- Door Opening: 27"W x 20 11/32"H
- Cabinet Inner Dimensions: 28 1/2"W x 19 3/4"D x 28 3/4"H
- Door Size: 13 15/16"W x 21 1/4"H
- False Drawer Head Size: 28"W x 6 5/32"H
- Cabinet Bottom Panel: 28 7/8"W x 20"D x 3/8"T
- Toe kick: 30"W x 4 1/2"H x 1/2"T

## **Craftsman V3621**

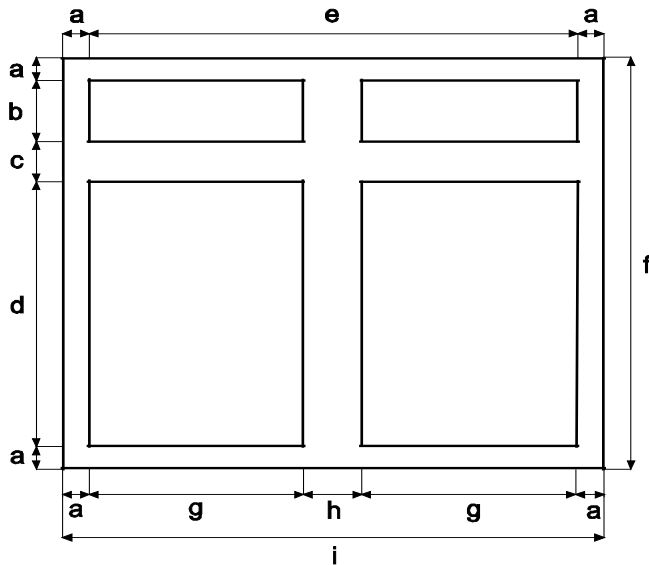

	Bristol/ Salem
a	1 1/2"
b	5 5/32"
c	1 1/2"
d	20 11/32"
e	33"
f	30"
g	15"
h	3"
i	36"

- 2 Door Vanity
- Door Opening: 15"W x 20 11/32"H
- Cabinet Inner Dimensions: 34 1/2"W x 19 3/4"D x 28 3/4"H
- Door Size: 16"W x 21 1/4"H
- False Drawer Head Size: 16"W x 6 5/32"H
- Cabinet Bottom Panel: 34 7/8"W x 20"D x 3/8"T
- Toe kick: 36"W x 4 1/2"H x 1/2"T

## **Craftsman V4821D**

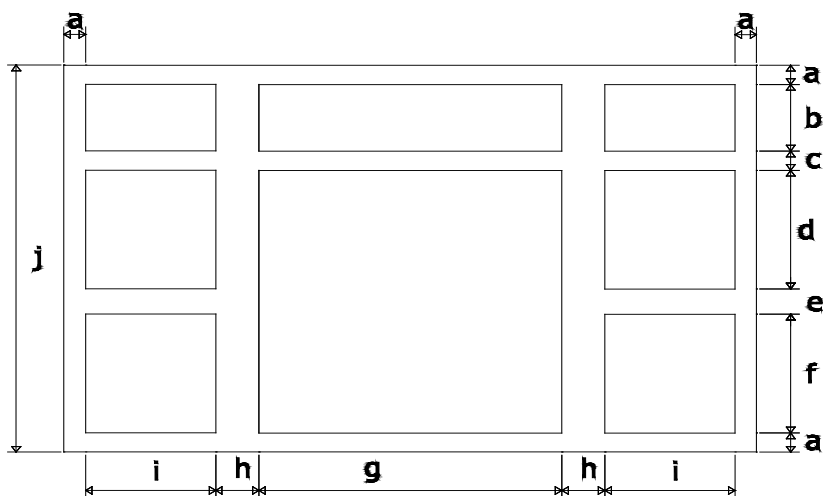

- 2 Door / 4 Drawer Vanity
- Door Opening: 21"W x 20 <sup>11</sup>/<sub>32</sub>"H
- Drawer Inner Dimensions: 6 <sup>3</sup>/<sub>4</sub>"W x 13 <sup>1</sup>/<sub>2</sub>"D x 6 <sup>7</sup>/<sub>8</sub>"H
- Drawer Outer Dimensions: 8"W x 14 <sup>3</sup>/<sub>4</sub>"D x 7 <sup>11</sup>/<sub>16</sub>" H
- Door Size: 10 <sup>15</sup>/<sub>16</sub>"W x 21 <sup>1</sup>/<sub>4</sub>"H
- Drawer Head Size: 10"W x 10 <sup>5</sup>/<sub>16</sub>"H
- Large False Drawer Head Size: 22"W x 6 <sup>5</sup>/<sub>32</sub>"H
- Small False Drawer Head Size: 10"W x 6 <sup>5</sup>/<sub>32</sub>"H
- Cabinet Bottom Panel: 46 <sup>7</sup>/<sub>8</sub>"W x 20"D x <sup>3</sup>/<sub>8</sub>"T
- Toe kick: 48"W x 4 <sup>1</sup>/<sub>2</sub>"H x <sup>1</sup>/<sub>2</sub>"T

	Bristol/ Salem
a	1 <sup>1</sup> / <sub>2</sub> "
b	5 <sup>5</sup> / <sub>32</sub> "
c	1 <sup>9</sup> / <sub>16</sub> "
d	9 <sup>3</sup> / <sub>8</sub> "
e	1 <sup>9</sup> / <sub>16</sub> "
f	9 <sup>11</sup> / <sub>32</sub> "
g	21"
h	3"
i	9"
j	30"

- Top drawers are a false, non-working drawers

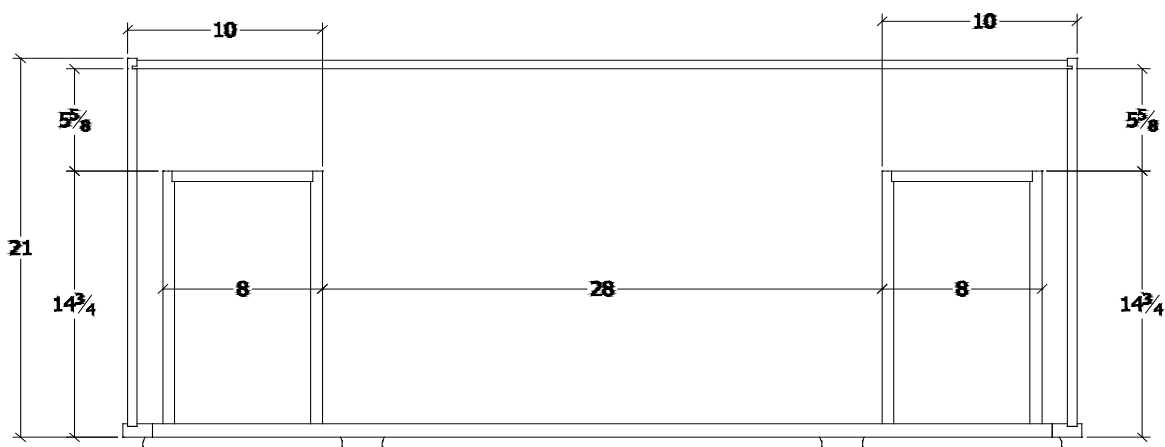

TOP VIEW

## **Craftsman VDB1221**

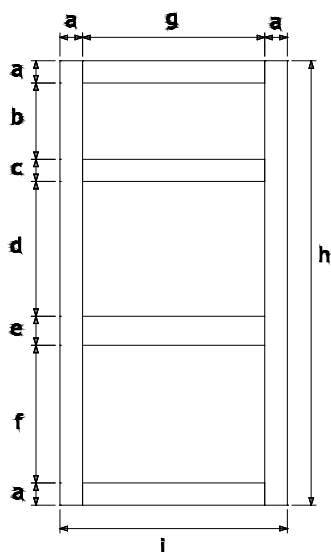

	Bristol/ Salem
a	1 1/2"
b	5 5/32"
c	1 9/16"
d	9 3/8"
e	1 9/16"
f	9 11/32"
g	9"
h	30"
i	12"

- 3 Drawer Base
- Top Drawer Head Size 10"W x 6 5/32"H
- Bottom Drawer Head Size 10"W x 10 5/16"H
- Top Drawer Inner Dim. 6 3/4"W x 13 1/2"D x 3 1/8"H
- Bottom Drawer Inner Dim. 6 3/4"W x 13 1/2"D x 6 7/8"H
- Top Drawer Outer Dim. 8"W x 14 3/4"D x 3 15/16"H
- Bottom Drawer Outer Dim. 8"W x 14 3/4"D x 7 11/16"H



## **Craftsman VDB1521**

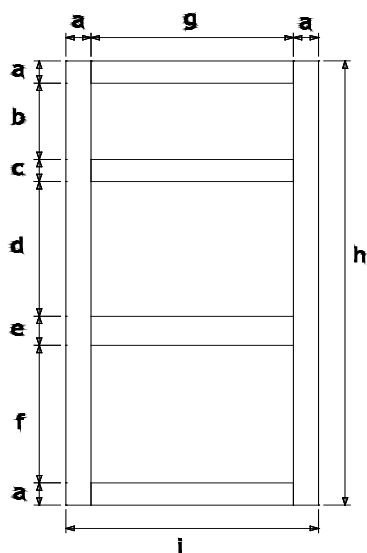

	Bristol/ Salem
a	1 1/2"
b	5 5/32"
c	1 9/16"
d	9 3/8"
e	1 9/16"
f	9 11/32"
g	12"
h	30"
i	15"

- 3 Drawer Base
- Top Drawer Head Size 13"W x 6 5/32"H
- Bottom Drawer Head Size 13"W x 10 5/16"H
- Top Drawer Inner Dim. 9 3/4"W x 13 1/2"D x 3 1/8"H
- Bottom Drawer Inner Dim. 9 3/4"W x 13 1/2"D x 6 7/8"H
- Top Drawer Outer Dim. 11"W x 14 3/4"D x 3 15/16"H
- Bottom Drawer Outer Dim. 11"W x 14 3/4"D x 7 11/16" H

## **Craftsman VDB1821**

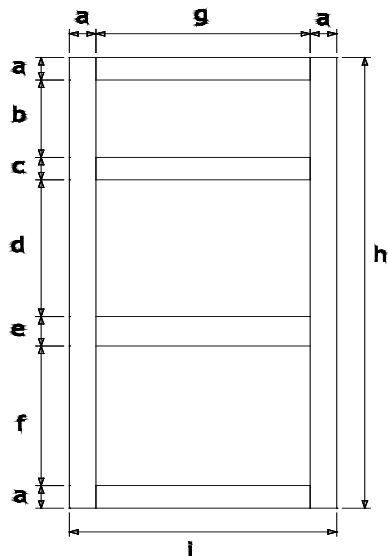

	Bristol/ Salem
a	1 1/2"
b	5 5/32"
c	1 9/16"
d	9 3/8"
e	1 9/16"
f	9 11/32"
g	15"
h	30"
i	18"

- 3 Drawer Base
- Top Drawer Head Size 16"W x 6 5/32"H
- Bottom Drawer Head Size 16"W x 10 5/16"H
- Top Drawer Inner Dim. 12 3/4"W x 13 1/2"D x 3 1/8"H
- Bottom Drawer Inner Dim. 12 3/4"W x 13 1/2"D x 6 7/8"H
- Top Drawer Outer Dim. 14"W x 14 3/4"D x 3 15/16"H
- Bottom Drawer Outer Dim. 14"W x 14 3/4"D x 7 11/16" H

## Amesbury Vanity

### **General Specifications:**

- Material: Solid maple frame and door stiles, plywood cabinet box
- Stain: Espresso, Cherry, Mist, White, Brown
- Interior: Natural maple finish
- Small drawer head design: One piece (Slab)
- Large drawer head design: 5 piece
- Door design: Full (1 $\frac{1}{4}$ " ) overlay
- Door & large drawer panel: Veneered MDF square and recessed

### **Cabinet Specifications:**

- Cabinet height: 34  $\frac{1}{2}$ "
- Vanity depth: 21"
- Face frame:  $\frac{3}{4}$ " x 1  $\frac{1}{2}$ " Mortise & Tenon
- Side panels:  $\frac{1}{2}$ " plywood with wood veneer on both sides
- Back panel:  $\frac{1}{2}$ " plywood, open back for easy plumbing installation
- Toe kick:  $\frac{1}{2}$ " x 4  $\frac{1}{2}$ " plywood finished to match
- Center style: There is no center style on double door units
- Hinge: Soft closing, concealed cup hinge with a 110 degree opening and and 3-dimensional adjustment (side, depth and height adjustment)

### **Drawer Construction:**

- Drawer design: Dovetail drawer
- Drawer sides:  $\frac{3}{4}$ " solid wood
- Drawer bottom:  $\frac{3}{8}$ " plywood with wood veneer
- Drawer glides: Under mount, full extension, soft closing glides
- Availability: BLUM glides available

## Quincy Vanity

### **General Specifications:**

- Material: Solid maple frame and door stiles, plywood cabinet box
- Stain: Espresso, Cherry, Brown
- Interior: Natural maple finish
- Small drawer head design: 5 piece
- Large drawer head design: 5 piece
- Door design: Full (1 1/4") overlay
- Door & large drawer panel: Veneered MDF square and recessed

### **Cabinet Specifications:**

- Cabinet height: 34 1/2"
- Vanity depth: 21"
- Face frame: 3/4" x 1 1/2" Mortise & Tenon
- Side panels: 1/2" plywood with wood veneer on both sides
- Back panel: 1/2" plywood, open back for easy plumbing installation
- Toe kick: 1/2" x 4 1/2" plywood finished to match
- Center style: There is no center style on double door units
- Hinge: Soft closing, concealed cup hinge with a 110 degree opening and and 3-dimensional adjustment (side, depth and height adjustment)

### **Drawer Construction:**

- Drawer design: Dovetail drawer
- Drawer sides: 3/4" solid wood
- Drawer bottom: 3/8" plywood with wood veneer
- Drawer glides: Under mount, full extension, soft closing glides
- Availability: BLUM glides available

## Plymouth Vanity

### **General Specifications:**

- Material: Solid maple frame and door stiles, plywood cabinet box
- Stain: Painted white
- Interior: Natural maple finish
- Small drawer head design: One piece (Slab)
- Large drawer head design: 5 piece
- Door design: Full (1 1/4") overlay
- Door & large drawer panel: Veneered MDF square and recessed

### **Cabinet Specifications:**

- Cabinet height: 34 1/2"
- Vanity depth: 21"
- Face frame: 3/4" x 1 1/2" Mortise & Tenon
- Side panels: 1/2" plywood with Poplar wood veneer on the inside
- Back panel: 1/2" plywood, open back for easy plumbing installation
- Toe kick: 1/2" x 4 1/2" plywood finished to match
- Center style: There is no center style on double door units
- Hinge: Soft closing, concealed cup hinge with a 110 degree opening and and 3-dimensional adjustment (side, depth and height adjustment)

### **Drawer Construction:**

- Drawer design: Dovetail drawer
- Drawer sides: 3/4" solid wood
- Drawer bottom: 3/8" plywood with wood veneer
- Drawer glides: Under mount, full extension, soft closing glides
- Availability: BLUM glides available

**MR3036**

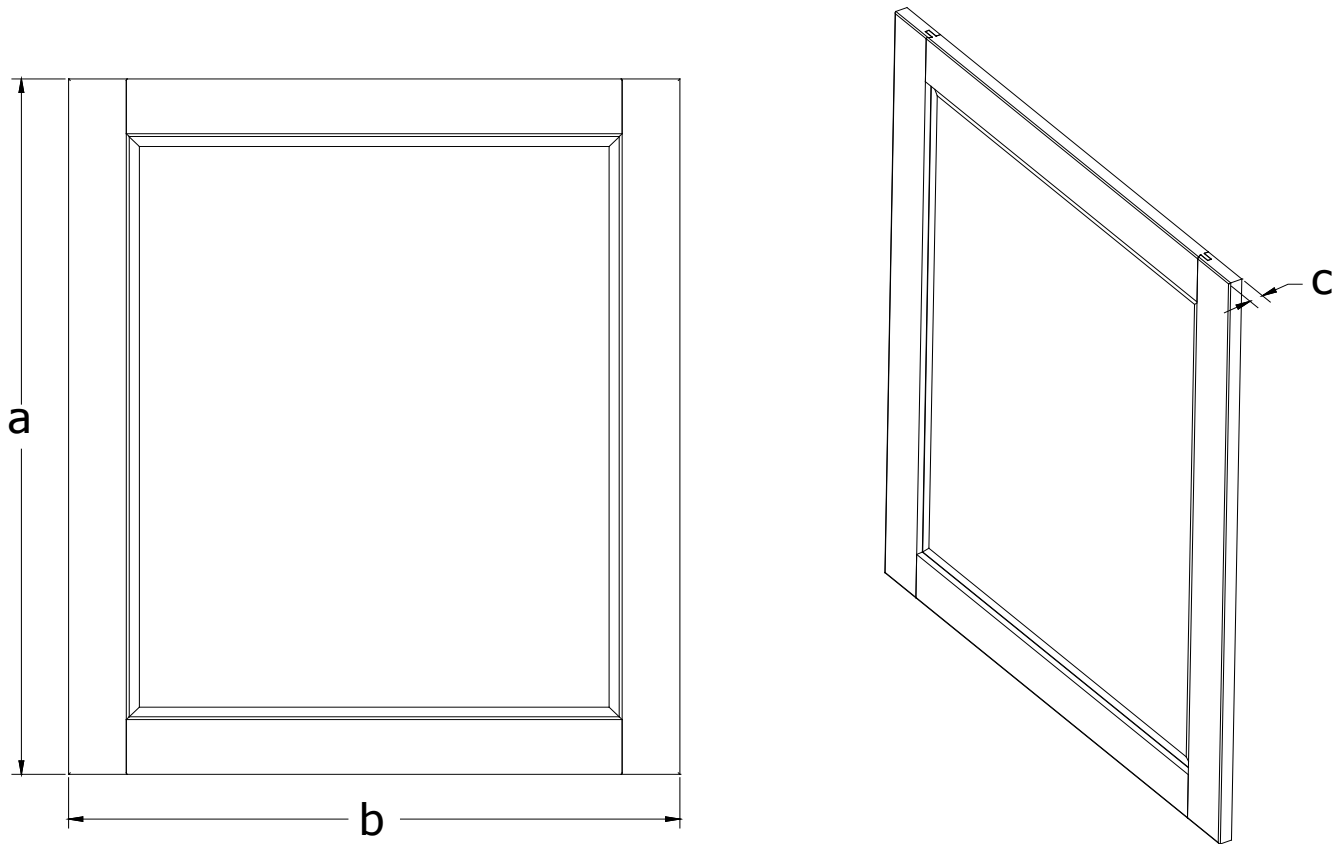

a	36"
b	30"
c	$\frac{3}{4}"$

Glass Dimensions: 25  $\frac{1}{8}"$ W x 31  $\frac{1}{8}"$ H

- Mirror glass is beveled

## **Premier V2421**

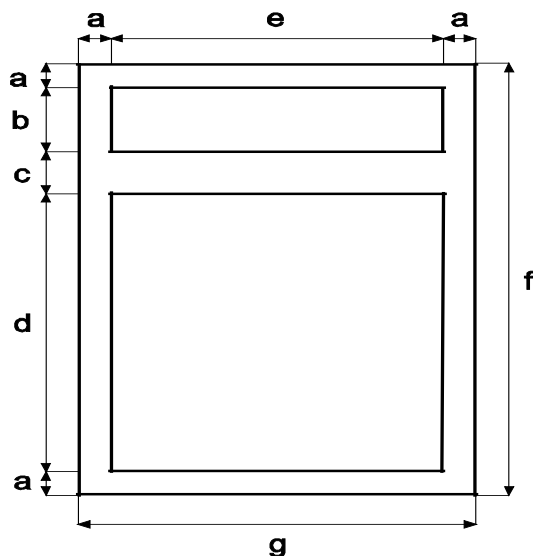

	Amesbury/ Quincy/ Plymouth
a	1 1/2"
b	5 5/32"
c	1 1/2"
d	20 11/32"
e	21"
f	30"
g	24"

- 2 Door Vanity
- Door Opening: 21"W x 20 11/32"H
- Cabinet Inner Dimensions: 22 1/2"W x 19 3/4"D x 28 3/4"H
- Door Size: 11 11/16"W x 22 1/4"H
- False Drawer Head Size: 23 1/2"W x 6 1/2"H
- Cabinet Bottom Panel: 22 7/8"W x 20"D x 3/8"T
- Toe kick: 24"W x 4 1/2"H x 1/2"T

## **Premier V3021**

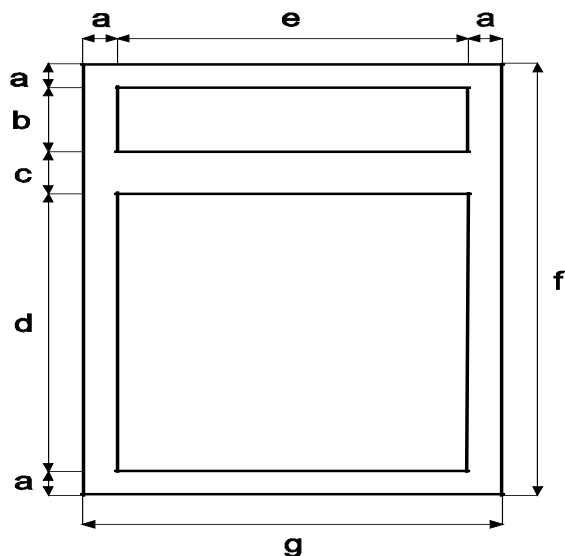

Amesbury/ Quincy/ Plymouth	
a	1 1/2"
b	5 5/32"
c	1 1/2"
d	20 11/32"
e	27"
f	30"
g	30"

- 2 Door Vanity
- Door Opening: 27"W x 20 11/32"H
- Cabinet Inner Dimensions: 28 1/2"W x 19 3/4"D x 28 3/4"H
- Door Size: 14 11/16"W x 22 1/4"H
- False Drawer Head Size: 29 1/2"W x 6 1/2"H
- Cabinet Bottom Panel: 28 7/8"W x 20"D x 3/8"T
- Toe kick: 30"W x 4 1/2"H x 1/2"T



## **Premier V3621**

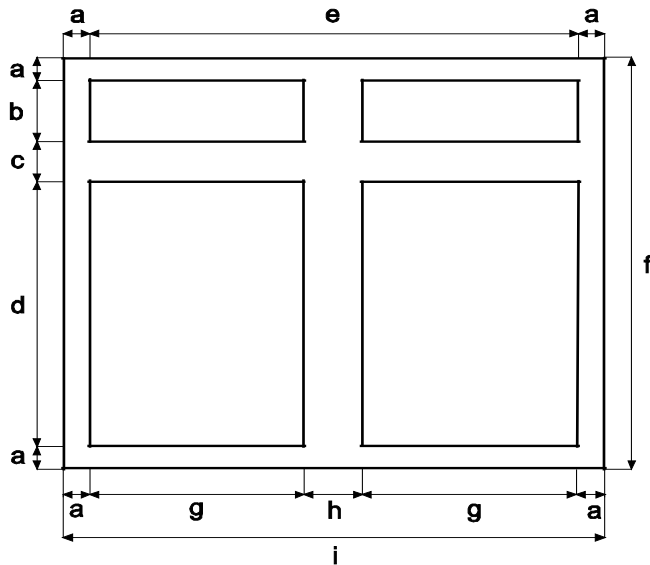

	Amesbury/ Quincy/ Plymouth
a	1 1/2"
b	5 5/32"
c	1 1/2"
d	20 11/32"
e	33"
f	30"
g	15"
h	3"
i	36"

- 2 Door Vanity
- Door Opening: 15"W x 20 11/32"H
- Cabinet Inner Dimensions: 34 1/2"W x 19 3/4"D x 28 3/4"H
- Door Size: 17 1/2"W x 22 1/4"H
- False Drawer Head Size: 17 1/2"W x 6 1/2"H
- Cabinet Bottom Panel: 34 7/8"W x 20"D x 3/8"T
- Toe kick: 36"W x 4 1/2"H x 1/2"T

## **Premier V4221**

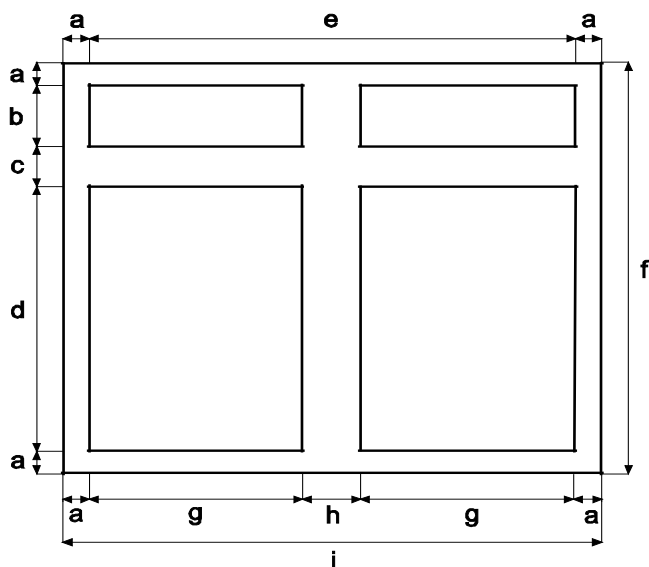

	Amesbury/ Quincy/ Plymouth
a	1 1/2"
b	5 5/32"
c	1 1/2"
d	20 11/32"
e	39"
f	30"
g	18"
h	3"
i	42"

- 2 Door Vanity
- Door Opening: 18"W x 20 11/32"H
- Cabinet Inner Dimensions: 40 1/2"W x 19 3/4"D x 28 3/4"H
- Door Size: 20 1/2"W x 22 1/4"H
- False Drawer Head Size: 20 1/2"W x 6 1/2"H
- Cabinet Bottom Panel: 40 7/8"W x 20"D x 3/8"T
- Toe kick: 42"W x 4 1/2"H x 1/2"T

## Premier V3021D

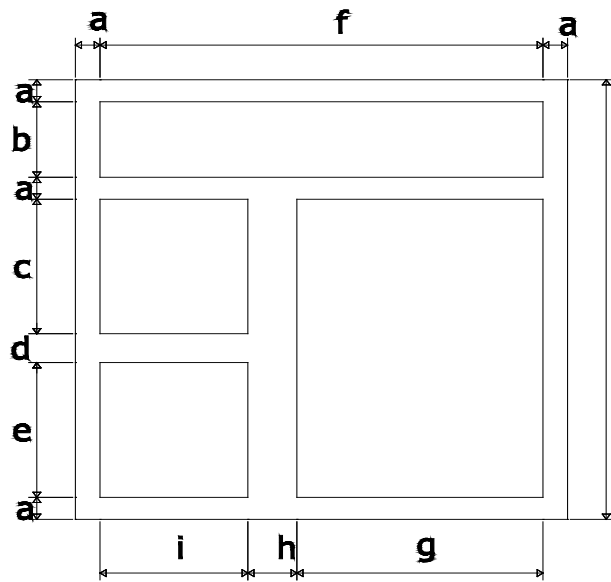

**V3021D-L**

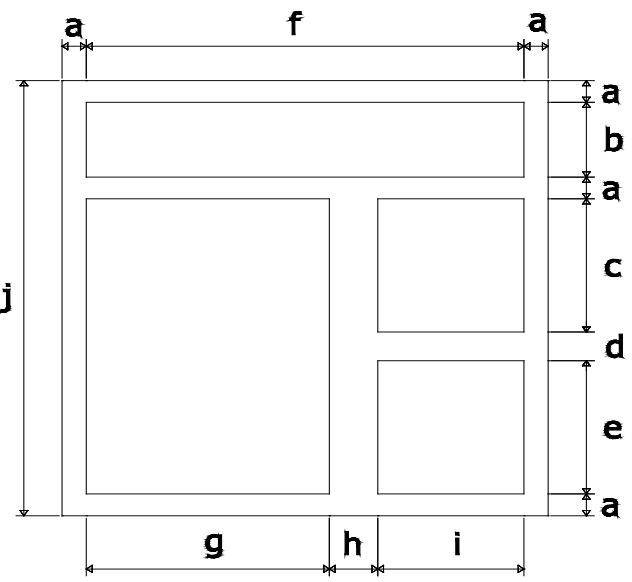

**V3021D-R**

- 1 Door / 2 Drawer Vanity
- Door Opening: 15"W x 20 <sup>11</sup>/<sub>32</sub>"H
- Drawer Inner Dimensions: 7 <sup>1</sup>/<sub>8</sub>"W x 16 <sup>3</sup>/<sub>4</sub>"D x 7"H
- Drawer Outer Dimensions: 8 <sup>7</sup>/<sub>16</sub>"W x 18 <sup>1</sup>/<sub>8</sub>"D x 7 <sup>3</sup>/<sub>4</sub>"H
- Door Size: 17 <sup>1</sup>/<sub>2</sub>"W x 22 <sup>1</sup>/<sub>4</sub>"H
- Drawer Head Size: 11 <sup>1</sup>/<sub>2</sub>"W x 11"H
- False Drawer Head Size: 29 <sup>1</sup>/<sub>2</sub>"W x 6 <sup>1</sup>/<sub>2</sub>"H
- Cabinet Bottom Panel: 28 <sup>7</sup>/<sub>8</sub>"W x 20"D x <sup>3</sup>/<sub>8</sub>"T
- Toe kick: 30"W x 4 <sup>1</sup>/<sub>2</sub>"H x <sup>1</sup>/<sub>2</sub>"T

a	1 <sup>1</sup> / <sub>2</sub> "
b	5 <sup>5</sup> / <sub>32</sub> "
c	9 <sup>1</sup> / <sub>16</sub> "
d	2"
e	9 <sup>9</sup> / <sub>32</sub> "
f	27"
g	15"
h	3"
i	9"
j	30"

- Top drawer is a false, non-working drawer

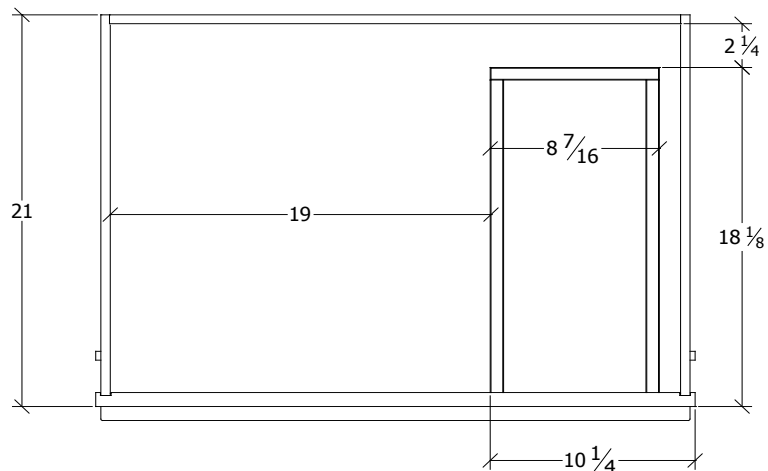

## Premier V3621D

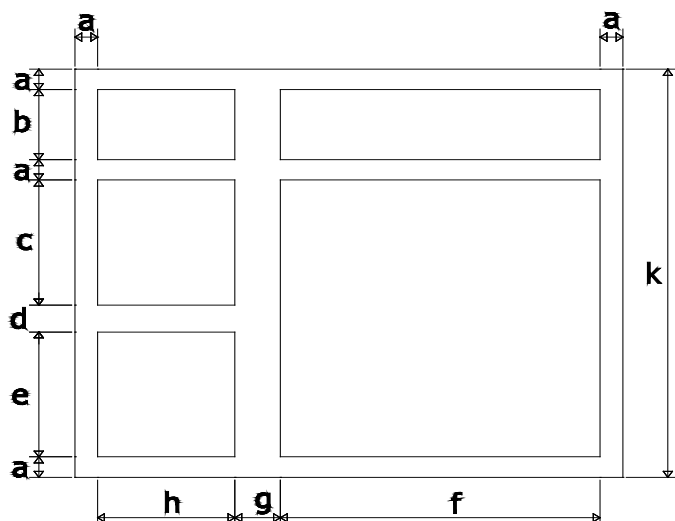

**V3621D-L**

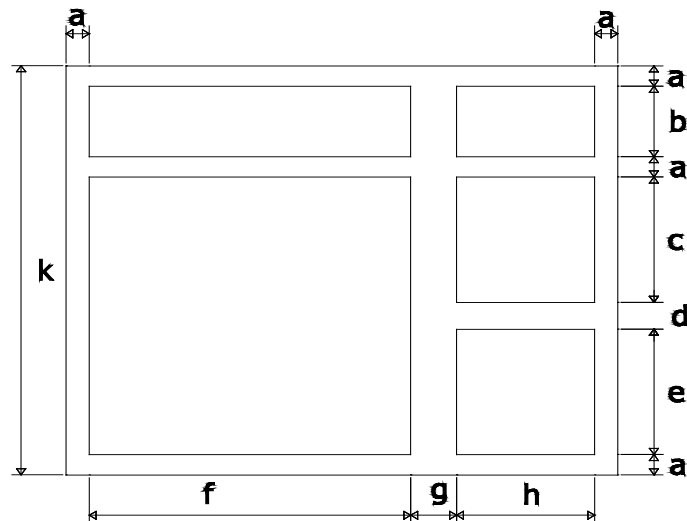

**V3621D-R**

- 2 Door / 2 Drawer Vanity
- Door Opening: 21"W x 20 <sup>11</sup>/<sub>32</sub>"H
- Drawer Inner Dimensions: 7 <sup>1</sup>/<sub>8</sub>"W x 16 <sup>3</sup>/<sub>4</sub>"D x 7"H
- Drawer Outer Dimensions: 8 <sup>7</sup>/<sub>16</sub>"W x 18 <sup>1</sup>/<sub>8</sub>"D x 7 <sup>3</sup>/<sub>4</sub>"H
- Door Size: 11 <sup>11</sup>/<sub>16</sub>"W x 22 <sup>1</sup>/<sub>4</sub>"H
- Drawer Head Size: 11 <sup>1</sup>/<sub>2</sub>"W x 11"H
- Large False Drawer Head Size: 23 <sup>1</sup>/<sub>2</sub>"W x 6 <sup>1</sup>/<sub>2</sub>"H
- Small False Drawer Head Size: 11 <sup>1</sup>/<sub>2</sub>"W x 6 <sup>1</sup>/<sub>2</sub>"H
- Cabinet Bottom Panel: 34 <sup>7</sup>/<sub>8</sub>"W x 20"D x <sup>3</sup>/<sub>8</sub>"T
- Toe kick: 36"W x 4 <sup>1</sup>/<sub>2</sub>"H x <sup>1</sup>/<sub>2</sub>"T

a	1 <sup>1</sup> / <sub>2</sub> "
b	5 <sup>5</sup> / <sub>32</sub> "
c	9 <sup>1</sup> / <sub>16</sub> "
d	2"
e	9 <sup>9</sup> / <sub>32</sub> "
f	21"
g	3"
h	9"
k	30"

- Top drawers are a false, non-working drawers

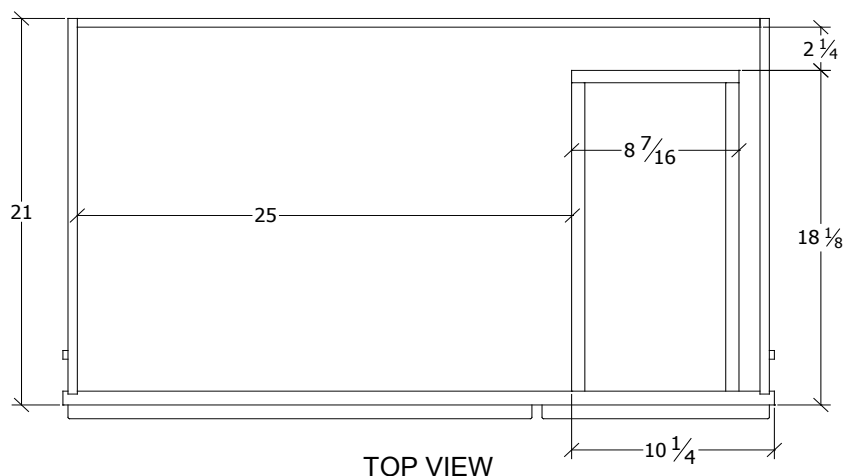

## Premier V4221D

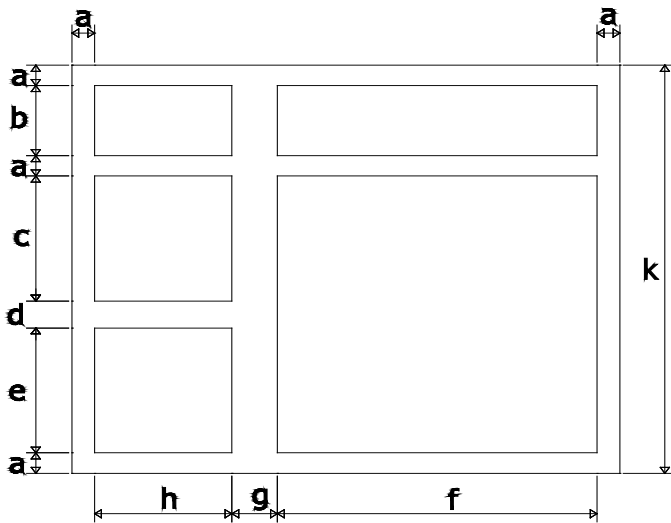

**V4221D-L**

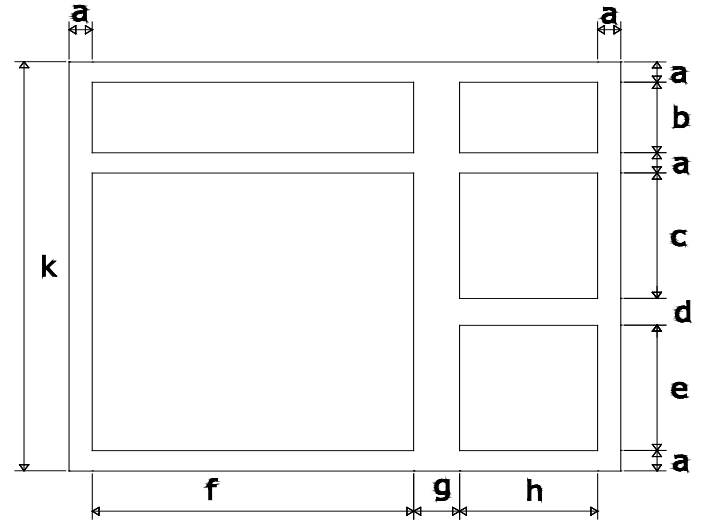

**V4221D-R**

- 2 Door / 2 Drawer Vanity
- Door Opening: 27"W x 20 <sup>11</sup>/<sub>32</sub>"H
- Drawer Inner Dimensions: 7 <sup>1</sup>/<sub>8</sub>"W x 16 <sup>3</sup>/<sub>4</sub>"D x 7"H
- Drawer Outer Dimensions: 8 <sup>7</sup>/<sub>16</sub>"W x 18 <sup>1</sup>/<sub>8</sub>"D x 7 <sup>3</sup>/<sub>4</sub>"H
- Door Size: 14 <sup>11</sup>/<sub>16</sub>"W x 22 <sup>1</sup>/<sub>4</sub>"H
- Drawer Head Size: 11 <sup>1</sup>/<sub>2</sub>"W x 11"H
- Large False Drawer Head Size: 29 <sup>1</sup>/<sub>2</sub>"W x 6 <sup>1</sup>/<sub>2</sub>"H
- Small False Drawer Head Size: 11 <sup>1</sup>/<sub>2</sub>"W x 6 <sup>1</sup>/<sub>2</sub>"H
- Cabinet Bottom Panel: 40 <sup>7</sup>/<sub>8</sub>"W x 20"D x <sup>3</sup>/<sub>8</sub>"T
- Toe kick: 42"W x 4 <sup>1</sup>/<sub>2</sub>"H x <sup>1</sup>/<sub>2</sub>"T

a	1 <sup>1</sup> / <sub>2</sub> "
b	5 <sup>5</sup> / <sub>32</sub> "
c	9 <sup>1</sup> / <sub>16</sub> "
d	2"
e	9 <sup>9</sup> / <sub>32</sub> "
f	27"
g	3"
h	9"
k	30"

- Top drawers are a false, non-working drawers

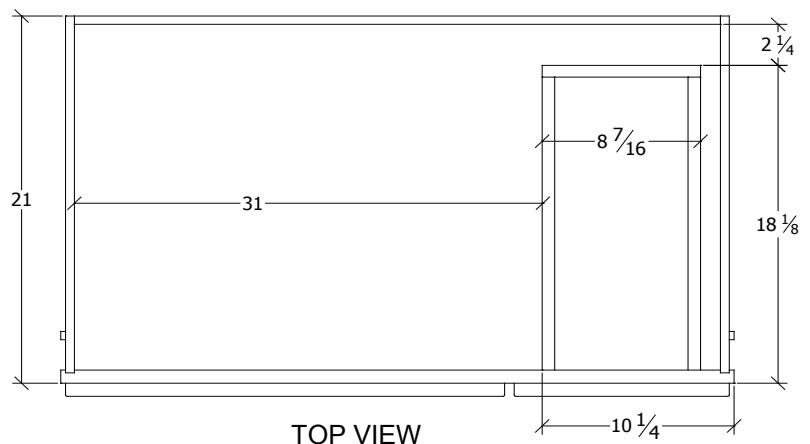

## Premier V4821D

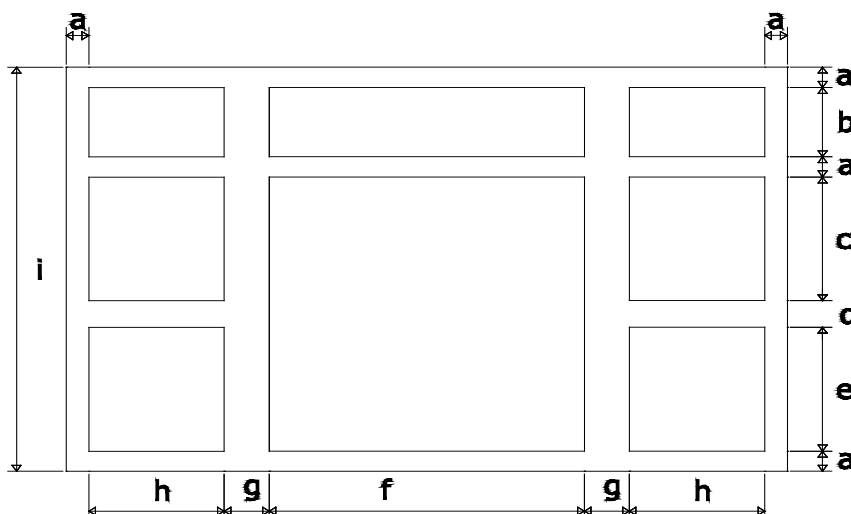

- 2 Door / 4 Drawer Vanity
- Door Opening: 21"W x 20  $\frac{11}{32}$ "H
- Drawer Inner Dimensions: 7  $\frac{1}{8}$ "W x 16  $\frac{3}{4}$ "D x 7"H
- Drawer Outer Dimensions: 8  $\frac{7}{16}$ "W x 18  $\frac{1}{8}$ "D x 7  $\frac{3}{4}$ "H
- Door Size: 11  $\frac{11}{16}$ "W x 22  $\frac{1}{4}$ "H
- Drawer Head Size: 11  $\frac{1}{2}$ "W x 11"H
- Large False Drawer Head Size: 23  $\frac{1}{2}$ "W x 6  $\frac{1}{2}$ "H
- Small False Drawer Head Size: 11  $\frac{1}{2}$ "W x 6  $\frac{1}{2}$ "H
- Cabinet Bottom Panel: 46  $\frac{7}{8}$ "W x 20"D x  $\frac{3}{8}$ "T
- Toe kick: 48"W x 4  $\frac{1}{2}$ "H x  $\frac{1}{2}$ "T

a	1 $\frac{1}{2}$ "
b	5 $\frac{5}{32}$ "
c	9 $\frac{1}{16}$ "
d	2"
e	9 $\frac{9}{32}$ "
f	21"
g	3"
h	9"
i	30"

- Top drawers are a false, non-working drawers

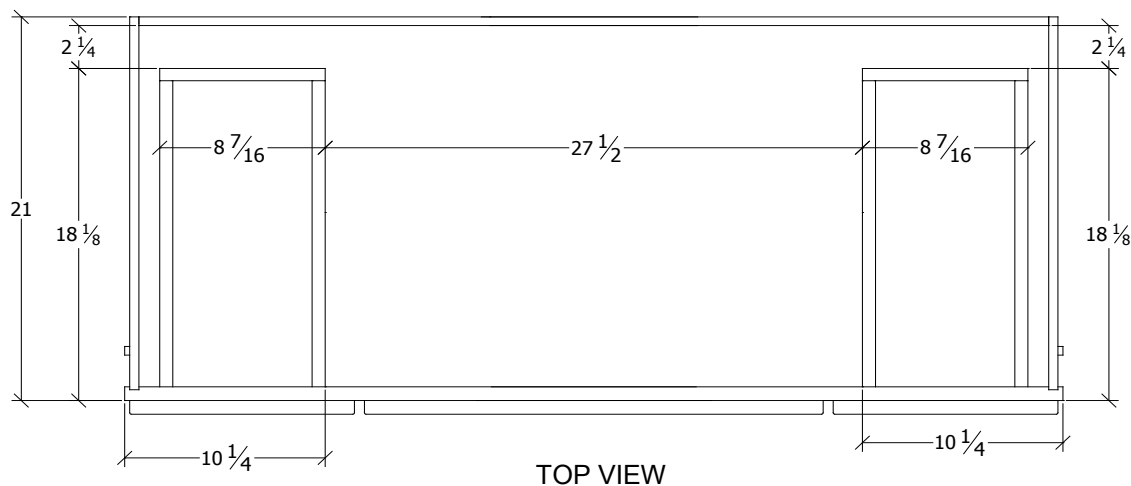

## Premier VDB1221

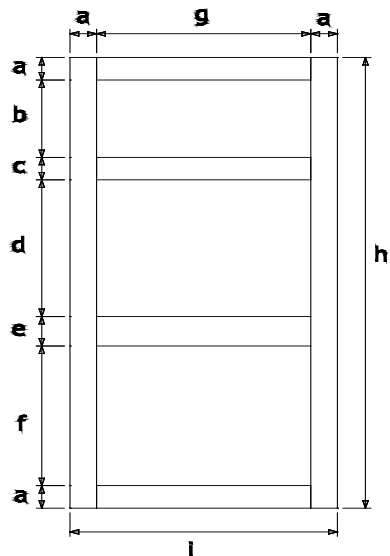

a	1 1/2"
b	5 5/32"
c	1 1/2"
d	9 1/16"
e	2"
f	9 9/32"
g	9"
h	30"
i	12"

- 3 Drawer Base
- Top Drawer Head Size 11 1/2"W x 6 1/2"H
- Bottom Drawer Head Size 11 1/2"W x 11"H
- Top Drawer Inner Dim. 7 1/8"W x 16 3/4"D x 3 1/4"H
- Bottom Drawer Inner Dim. 7 1/8"W x 16 3/4"D x 7"H
- Top Drawer Outer Dim. 8 7/16"W x 18 1/8"D x 4"H
- Bottom Drawer Outer Dim. 8 7/16"W x 18 1/8"D x 7 3/4"H

## **Premier VDB1521**

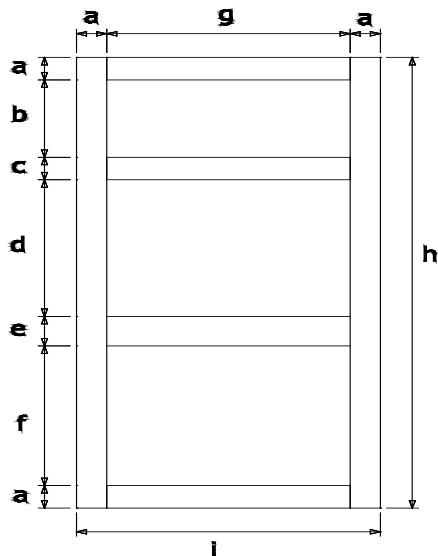

a	1 1/2"
b	5 5/32"
c	1 1/2"
d	9 1/16"
e	2"
f	9 9/32"
g	12"
h	30"
i	15"

- 3 Drawer Base
- Top Drawer Head Size 14 1/2"W x 6 1/2"H
- Bottom Drawer Head Size 14 1/2"W x 11"H
- Top Drawer Inner Dim. 10 1/8"W x 16 3/4"D x 3 1/4"H
- Bottom Drawer Inner Dim. 10 1/8"W x 16 3/4"D x 7"H
- Top Drawer Outer Dim. 11 7/16"W x 18 1/8"D x 4"H
- Bottom Drawer Outer Dim. 11 7/16"W x 18 1/8"D x 7 3/4"H



## **Premier VDB1821**

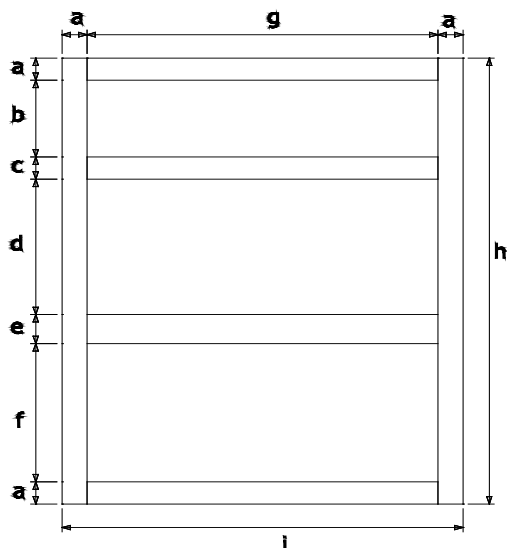

a	1 1/2"
b	5 5/32"
c	1 1/2"
d	9 1/16"
e	2"
f	9 9/32"
g	15"
h	30"
i	18"

- 3 Drawer Base
- Top Drawer Head Size 17 1/2"W x 6 1/2"H
- Bottom Drawer Head Size 17 1/2"W x 11"H
- Top Drawer Inner Dim. 13 1/8"W x 16 3/4"D x 3 1/4"H
- Bottom Drawer Inner Dim. 13 1/8"W x 16 3/4"D x 7"H
- Top Drawer Outer Dim. 14 7/16"W x 18 1/8"D x 4"H
- Bottom Drawer Outer Dim. 14 7/16"W x 18 1/8"D x 7 3/4"H